

REDLINE VERSION

shows changes from
the 2015 edition

2 0 1 8

INTERNATIONAL CODES®

IEBC®

A Member of the International Code Family®

INTERNATIONAL
EXISTING BUILDING CODE®



2018 International Existing Building Code[®]

First Printing: August 2017

ISBN: 978-1-60983-752-5 (soft-cover edition)

ISBN: 978-1-60983-751-8 (loose-leaf edition)

COPYRIGHT © 2017

by

INTERNATIONAL CODE COUNCIL, INC.

Date of First Publication: August 31, 2017

ALL RIGHTS RESERVED. This 2018 *International Existing Building Code*[®] is a copyrighted work owned by the International Code Council, Inc. Without advance written permission from the copyright owner, no part of this book may be reproduced, distributed or transmitted in any form or by any means, including, without limitation, electronic, optical or mechanical means (by way of example, and not limitation, photocopying or recording by or in an information storage retrieval system). For information on use rights and permissions, please contact: Publications, 4051 Flossmoor Road, Country Club Hills, IL 60478. Phone 1-888-ICC-SAFE (422-7233).

Trademarks: "International Code Council," the "International Code Council" logo, "ICC," the "ICC" logo, "International Existing Building Code," "IEBC" and other names and trademarks appearing in this book are trademarks of the International Code Council, Inc., and/or its licensors (as applicable), and may not be used without permission.

PRINTED IN THE U.S.A.

PREFACE

Introduction

The *International Existing Building Code*[®] (IEBC[®]) establishes minimum requirements for existing buildings using prescriptive and performance-related provisions. It is founded on broad-based principles intended to encourage the use and reuse of existing buildings while requiring reasonable upgrades and improvements. This 2018 edition is fully compatible with all of the *International Codes*[®] (I-Codes[®]) published by the International Code Council[®] (ICC[®]), including the *International Building Code*[®], *International Energy Conservation Code*[®], *International Fire Code*[®], *International Fuel Gas Code*[®], *International Green Construction Code*[®], *International Mechanical Code*[®], *International Plumbing Code*[®], *International Private Sewage Disposal Code*[®], *International Property Maintenance Code*[®], *International Residential Code*[®], *International Swimming Pool and Spa Code*[®], *International Wildland-Urban Interface Code*[®], *International Zoning Code*[®] and *International Code Council Performance Code*[®].

The I-Codes, including this *International Existing Building Code*, are used in a variety of ways in both the public and private sectors. Most industry professionals are familiar with the I-Codes as the basis of laws and regulations in communities across the U.S. and in other countries. However, the impact of the codes extends well beyond the regulatory arena, as they are used in a variety of nonregulatory settings, including:

- Voluntary compliance programs such as those promoting sustainability, energy efficiency and disaster resistance.
- The insurance industry, to estimate and manage risk, and as a tool in underwriting and rate decisions.
- Certification and credentialing of individuals involved in the fields of building design, construction and safety.
- Certification of building and construction-related products.
- U.S. federal agencies, to guide construction in an array of government-owned properties.
- Facilities management.
- “Best practices” benchmarks for designers and builders, including those who are engaged in projects in jurisdictions that do not have a formal regulatory system or a governmental enforcement mechanism.
- College, university and professional school textbooks and curricula.
- Reference works related to building design and construction.

In addition to the codes themselves, the code development process brings together building professionals on a regular basis. It provides an international forum for discussion and deliberation about building design, construction methods, safety, performance requirements, technological advances and innovative products.

Development

This 2018 edition presents the code as originally issued, with changes reflected in the 2006 through 2015 editions and further changes approved by the ICC Code Development Process through 2017. A new edition such as this is promulgated every 3 years.

This code is founded on principles intended to encourage the use and reuse of existing buildings that adequately protect public health, safety and welfare; provisions that do not unnecessarily increase construction costs; provisions that do not restrict the use of new materials, products or methods of construction; and provisions that do not give preferential treatment to particular types or classes of materials, products or methods of construction.

Maintenance

The *International Existing Building Code* is kept up to date through the review of proposed changes submitted by code enforcement officials, industry representatives, design professionals and other interested parties. Proposed changes are carefully considered through an open code development process in which all interested and affected parties may participate.

The ICC Code Development Process reflects principles of openness, transparency, balance, due process and consensus, the principles embodied in OMB Circular A-119, which governs the federal government's use of private-sector standards. The ICC process is open to anyone; there is no cost to participate, and people can participate without travel cost through the ICC's cloud-based app, cdpAccess[®]. A broad cross section of interests are represented in the ICC Code Development Process. The codes, which are updated regularly, include safeguards that allow for emergency action when required for health and safety reasons.

In order to ensure that organizations with a direct and material interest in the codes have a voice in the process, the ICC has developed partnerships with key industry segments that support the ICC's important public safety mission. Some code development committee members were nominated by the following industry partners and approved by the ICC Board:

- American Institute of Architects (AIA)
- National Association of Home Builders (NAHB)

The Code Development Committees evaluate and make recommendations regarding proposed changes to the codes. Their recommendations are then subject to public comment and council-wide votes. The ICC's governmental members—public safety officials who have no financial or business interest in the outcome—cast the final votes on proposed changes.

The contents of this work are subject to change through the code development cycles and by any governmental entity that enacts the code into law. For more information regarding the code development process, contact the Codes and Standards Development Department of the International Code Council.

While the I-Code development procedure is thorough and comprehensive, the ICC, its members and those participating in the development of the codes disclaim any liability resulting from the publication or use of the I-Codes, or from compliance or noncompliance with their provisions. The ICC does not have the power or authority to police or enforce compliance with the contents of this code.

**Code Development Committee Responsibilities
(Letter Designations in Front of Section Numbers)**

In each code development cycle, proposed changes to this code are considered at the Committee Action Hearings by the International Existing Building Code Development Committee. Proposed changes to a code section having a number beginning with a letter in brackets are considered by a different code development committee. For example, proposed changes to code sections that are preceded by the designation [F] (e.g., [F] 1404.2) are considered by the International Fire Code Development Committee at the Committee Action Hearings.

The content of sections in this code that begin with a letter designation is maintained by another code development committee in accordance with the following:

- [A] = Administrative Code Development Committee;
- [BE] = IBC—Means of Egress Code Development Committee;
- [BG] = IBC—General Code Development Committee;
- [BS] = IBC—Structural Code Development Committee;
- [E] = International Commercial Energy Conservation Code Development Committee or International Residential Energy Conservation Code Development Committee;
- [F] = International Fire Code Development Committee;
- [FG] = International Fuel Gas Code Development Committee;
- [M] = International Mechanical Code Development Committee; and
- [P] = International Plumbing Code Development Committee.

For the development of the 2021 edition of the I-Codes, there will be two groups of code development committees and they will meet in separate years.

Group A Codes (Heard in 2018, Code Change Proposals Deadline: January 8, 2018)	Group B Codes (Heard in 2019, Code Change Proposals Deadline: January 7, 2019)
International Building Code – Egress (Chapters 10, 11, Appendix E) – Fire Safety (Chapters 7, 8, 9, 14, 26) – General (Chapters 2–6, 12, 27–33, Appendices A, B, C, D, K, N)	Administrative Provisions (Chapter 1 of all codes except IECC, IRC and IgCC, administrative updates to currently referenced standards, and designated definitions)
International Fire Code	International Building Code – Structural (Chapters 15–25, Appendices F, G, H, I, J, L, M)
International Fuel Gas Code	International Existing Building Code
International Mechanical Code	International Energy Conservation Code— Commercial
International Plumbing Code	International Energy Conservation Code— Residential – IECC—Residential – IRC—Energy (Chapter 11)
International Property Maintenance Code	International Green Construction Code (Chapter 1)
International Private Sewage Disposal Code	International Residential Code – IRC—Building (Chapters 1–10, Appendices E, F, H, J, K, L, M, O, Q, R, S, T)
International Residential Code – IRC—Mechanical (Chapters 12–23) – IRC—Plumbing (Chapters 25–33, Appendices G, I, N, P)	
International Swimming Pool and Spa Code	
International Wildland-Urban Interface Code	
International Zoning Code	
Note: Proposed changes to the ICC <i>Performance Code</i> ™ will be heard by the code development committee noted in brackets [] in the text of the ICC <i>Performance Code</i> ™.	

Code change proposals submitted for code sections that have a letter designation in front of them will be heard by the respective committee responsible for such code sections. Because different committees hold Committee Action Hearings in different years, it is possible that some proposals for this code will be heard by a committee in a different year than the year in which the primary committee for this code meets. In the case of the IEBC, the primary committees that maintain this code will meet in 2019.

For instance, Section 503.3 is designated as the responsibility of the IBC—Structural Code Development Committee, along with all structural-related provisions of the IEBC. This committee will conduct its code development hearings in 2019 to consider all code change proposals to the *International Building Code* and any portions of other codes that it is responsible for, including Section 503.3 of the IEBC and other structural provisions of the IEBC (designated with [BS] in front of those sections). Therefore, any proposals received for Section 503.3 will be considered in 2019 by the IBC—Structural Code Development Committee.

As another example, every section of Chapter 1 of this code is designated as the responsibility of the Administrative Code Development Committee, which is part of the Group B portion of the hearings. This committee will hold its Committee Action Hearings in 2019 to consider code change proposals for Chapter 1 of all I-Codes except the *International Energy Conservation Code*, *International Residential Code* and *International Green Construction Code*. Therefore, any proposals received for Chapter 1 of this code will be assigned to the Administrative Code Development Committee for consideration in 2019.

It is very important that anyone submitting code change proposals understand which code development committee is responsible for the section of the code that is the subject of the code change proposal. For further information on the Code Development Committee responsibilities, please visit the ICC website at www.iccsafe.org/scoping.

Marginal Markings

Solid vertical lines in the margins within the body of the code indicate a technical change from the requirements of the 2015 edition. Deletion indicators in the form of an arrow (➡) are provided in the margin where an entire section, paragraph, exception or table has been deleted or an item in a list of items or a table has been deleted.

A single asterisk [*] placed in the margin indicates that text or a table has been relocated within the code. A double asterisk [**] placed in the margin indicates that the text or table immediately following it has been relocated there from elsewhere in the code. The following table indicates such relocations in the 2018 edition of the *International Existing Building Code*:

2018 LOCATION	2015 LOCATION
302.2	401.3
305	410
904.1.4	804.2.4
1201.5	1202.2
1206.1	1202.3

Chapter Reorganization

The 2018 edition of the IEBC had several chapters moved based on the need for more effective and consistent application of the provisions. The following table shows the chapter numbering changes:

Chapter, 2018	Chapter, 2015	Title
4	6	Repairs
5	4	Prescriptive Method
6	5	Classification of Work
13	14	Performance Method
14	13	Relocated or Moved Buildings

Coordination of the International Codes

The coordination of technical provisions is one of the strengths of the ICC family of model codes. The codes can be used as a complete set of complementary documents, which will provide users with full integration and coordination of technical provisions. Individual codes can also be used in subsets or as stand-alone documents. To make sure that each individual code is as complete as possible, some technical provisions that are relevant to more than one subject area are duplicated in some of the model codes. This allows users maximum flexibility in their application of the I-Codes.

Italicized Terms

Selected words and terms defined in Chapter 2, Definitions, are italicized where they appear in code text and the Chapter 2 definition applies. Where such words and terms are not italicized, common-use definitions apply. The words and terms selected have code-specific definitions that the user should read carefully to facilitate better understanding of the code.

Adoption

The International Code Council maintains a copyright in all of its codes and standards. Maintaining copyright allows the ICC to fund its mission through sales of books, in both print and electronic formats. The ICC welcomes adoption of its codes by jurisdictions that recognize and acknowledge the ICC's copyright in the code, and further acknowledge the substantial shared value of the public/private partnership for code development between jurisdictions and the ICC.

The ICC also recognizes the need for jurisdictions to make laws available to the public. All I-Codes and I-Standards, along with the laws of many jurisdictions, are available for free in a nondownloadable form on the ICC's website. Jurisdictions should contact the ICC at adoptions@iccsafe.org to learn how to adopt and distribute laws based on the *International Existing Building Code* in a manner that provides necessary access, while maintaining the ICC's copyright.

To facilitate adoption, several sections of this code contain blanks for fill-in information that needs to be supplied by the adopting jurisdiction as part of the adoption legislation. For this code, please see:

Section 101.1 Insert: **[NAME OF JURISDICTION]**

EFFECTIVE USE OF THE INTERNATIONAL EXISTING BUILDING CODE

The *International Existing Building Code* is a model code in the *International Code* family of codes intended to provide requirements for repair and alternative approaches for alterations and additions to existing buildings. A large number of existing buildings and structures do not comply with the current building code requirements for new construction. Although many of these buildings are potentially salvageable, rehabilitation is often cost-prohibitive because compliance with all the requirements for new construction could require extensive changes that go well beyond the value of the building or the original scope of the alteration. At the same time, it is necessary to regulate construction in existing buildings that undergo additions, alterations, extensive repairs or change of occupancy. Such activity represents an opportunity to ensure that new construction complies with the current building codes and that existing conditions are maintained, at a minimum, to their current level of compliance or are improved as required to meet basic safety levels. To accomplish this objective, and to make the alteration process easier, this code allows for options for controlled departure from full compliance with the *International Codes* dealing with new construction, while maintaining basic levels for fire prevention, structural and life safety features of the rehabilitated building.

This code provides three main options for a designer in dealing with alterations of existing buildings. These are laid out in Section 301 of this code:

OPTION 1: Work for alteration, change of occupancy or addition of all existing buildings shall be done in accordance with the Prescriptive Compliance Method given in Chapter 4. It should be noted that this method originates from the former Chapter 34 of the *International Building Code* (2012 and earlier editions).

OPTION 2: Work for alteration, change of occupancy or addition of all existing buildings shall be done in accordance with the Work Area Compliance Method given in Chapters 6 through 12.

OPTION 3: Work for alteration, change of occupancy or addition of all existing buildings shall be done in accordance with the Performance Compliance Method given in Chapter 13. It should be noted that this option was also provided in the former Chapter 34 of the *International Building Code* (2012 and earlier editions).

Under limited circumstances, a building alteration can be made to comply with the laws under which the building was originally built, as long as there has been no substantial structural damage and there will be limited structural alteration.

Note that all repairs must comply with Chapter 4 and relocated buildings are addressed by Chapter 14.

Arrangement and Format of the 2018 IEBC

Before applying the requirements of the IEBC, it is beneficial to understand its arrangement and format. The IEBC, like other codes published by ICC, is arranged and organized to follow logical steps that generally occur during a plan review or inspection. The IEBC is divided as follows:

Chapters	Subjects
1–2	Administrative Requirements and Definitions
3	Provisions for all Compliance Methods
4	Repairs
5	Prescriptive Compliance Method for Existing Buildings
6–12	Work Area Compliance Method for Existing Buildings
13	Performance Compliance Method for Existing Buildings
14	Relocated Buildings
15	Construction Safeguards
16	Referenced Standards
Appendix A	Guidelines for Seismic Retrofit of Existing Buildings
Appendix B	Supplementary Accessibility Requirements for Existing Buildings
Appendix C	Guidelines for Wind Retrofit of Existing Buildings
Resource A	Guidelines on Fire Ratings of Archaic Materials and Assemblies

The following is a chapter-by-chapter synopsis of the scope and intent of the provisions of the *International Existing Building Code*:

Chapter 1 Scope and Administration. This chapter contains provisions for the application, enforcement and administration of subsequent requirements of the code. In addition to establishing the scope of the code, Chapter 1 identifies which buildings and structures come under its purview. Chapter 1 is largely concerned with maintaining “due process of law” in enforcing the regulations contained in the body of the code. Only through careful observation of the administrative provisions can the code official reasonably expect to demonstrate that “equal protection under the law” has been provided.

Chapter 2 Definitions. All defined terms in the code are provided in Chapter 2. While a defined term may only be used in one chapter or another, the meaning provided in Chapter 2 is applicable throughout the code.

Where understanding of a term’s definition is especially key to or necessary for understanding of a particular code provision, the term is shown in italics wherever it appears in the code. This is true only for those terms that have a meaning that is unique to the code. In other words, the generally understood meaning of a term or phrase might not be sufficient or consistent with the meaning prescribed by the code; therefore, it is essential that the code-defined meaning be known.

Guidance regarding tense, gender and plurality of defined terms as well as guidance regarding terms not defined in this code is also provided.

Chapter 3 Provisions for All Compliance Methods. This chapter explains the three compliance options available in the code. In addition, this chapter also lays out the methods to be used for seismic design and evaluation throughout the IEBC. Finally this chapter clarifies that provisions in other I-Codes related to repairs, alterations, additions, relocation and changes in occupancy must also be addressed unless they conflict with the IEBC. In that case, the IEBC takes precedence.

Chapter 4 Repairs. Chapter 6 governs the repair of existing buildings. The provisions define conditions under which repairs may be made using materials and methods like those of the original construction or the extent to which repairs must comply with requirements for new buildings.

This chapter, like Chapter 14 related to relocated or moved buildings, is independent from the three methods presented by this code.

Chapter 5 Prescriptive Compliance Method. This chapter provides one of the three main options of compliance available in the IEBC for buildings and structures undergoing alteration, addition or change of occupancy.

Chapter 6 Classification of Work. This chapter provides an overview of the Work Area Method available as an option for rehabilitation of a building. The chapter defines the different classifications of alterations and provides general requirements for alterations, change of occupancy, additions and historic buildings. Detailed requirements for all of these are given in subsequent Chapters 7 through 12.

Chapter 7 Alterations—Level 1. This chapter provides the technical requirements for those existing buildings that undergo Level 1 alterations as described in Section 503, which includes replacement or covering of existing materials, elements, equipment or fixtures using new materials for the same purpose. This chapter, similar to other chapters of this code, covers all building-related subjects, such as structural, mechanical, plumbing, electrical and accessibility as well as the fire and life safety issues when the alterations are classified as Level 1. The purpose of this chapter is to provide detailed requirements and provisions to identify the required improvements in the existing building elements, building spaces and building structural system. This chapter is distinguished from Chapters 8 and 9 by only involving replacement of building components with new components. In contrast, Level 2 alterations involve more space reconfiguration and Level 3 alterations involve more extensive space reconfiguration, exceeding 50 percent of the building area.

Chapter 8 Alterations—Level 2. Like Chapter 7, the purpose of this chapter is to provide detailed requirements and provisions to identify the required improvements in the existing building elements, building spaces and building structural system when a building is being altered. This chapter is distinguished from Chapters 7 and 9 by involving space reconfiguration that could be up to and including 50 percent of the area of the building. In contrast, Level 1 alterations (Chapter 7) do not involve space reconfiguration and Level 3 alterations (Chapter 9) involve extensive space reconfiguration that exceeds 50 percent of the building area. Depending on the nature of alteration work, its location within the building and whether it encompasses one or more tenants, improvements and upgrades could be required for the open floor penetrations, sprinkler system or the installation of additional means of egress such as stairs or fire escapes.

Chapter 9 Alterations—Level 3. This chapter provides the technical requirements for those existing buildings that undergo Level 3 alterations. The purpose of this chapter is to provide detailed requirements and provisions to identify the required improvements in the existing building elements, building spaces and building structural system. This chapter is distinguished from Chapters 7 and 8 by involving alterations that cover 50 percent of the aggregate area of the building. In contrast, Level 1 alterations do not involve space reconfiguration and Level 2 alterations involve extensive space reconfiguration that does not exceed 50 percent of the building area. Depending on the nature of alteration work, its location within the building and whether it encompasses one or more tenants, improvements and upgrades could be required for the open floor penetrations, sprinkler system or the installation of additional means of egress such as stairs or fire escapes. At times and under certain situations, this chapter also intends to improve the safety of certain building features beyond the work area and in other parts of the building where no alteration work might be taking place.

Chapter 10 Change of Occupancy. The purpose of this chapter is to provide regulations for the circumstances when an existing building is subject to a change of occupancy or a change of occupancy classification. A change of occupancy is not to be confused with a change of occupancy classification. The *International Building Code (IBC)* defines different occupancy classifications in Chapter 3, and special occupancy requirements in Chapter 4. Within specific occupancy classifications there can be many different types of actual activities that can take place. For instance, a Group A-3 occupancy classification deals with a wide variation of different types of activities, including bowling alleys and courtrooms, indoor tennis courts and dance halls. When a facility changes use from, for example, a bowling alley to a dance hall, the occupancy classification remains A-3, but the different uses could lead to drastically different code requirements. Therefore, this chapter deals with the special circumstances that are associated with a change in the use of a building within the same occupancy classification as well as a change of occupancy classification.

Chapter 11 Additions. Chapter 11 provides the requirements for additions, which correlate to the code requirements for new construction. There are, however, some exceptions that are specifically stated within this chapter. An “Addition” is defined in Chapter 2 as “an extension or increase in the floor area, number of stories or height of a building or structure.” Chapter 11 contains the minimum requirements for an addition that is not separated from the existing building by a fire wall.

There are also requirements for storm shelters when additions are being made to Group E occupancies.

Chapter 12 Historic Buildings. This chapter provides some exceptions from code requirements when the building in question has historic value. The most important criterion for application of this chapter is that the building must be essentially accredited as being of historic significance by a state or local authority after careful review of the historical value of the building. Most, if not all, states have such authorities, as do many local jurisdictions. The agencies with such authority can be located at the state or local government level or through the local chapter of the American Institute of Architects (AIA). Other considerations include the structural condition of the building (i.e., is the building structurally sound), its proposed use, its impact on life safety and how the intent of the code, if not the letter, will be achieved.

Chapter 13 Performance Compliance Methods. This chapter allows for existing buildings to be evaluated so as to show that alterations, while not meeting new construction requirements, will improve the current existing situation. Provisions are based on a numerical scoring system involving 19 various safety parameters and the degree of code compliance for each issue.

Chapter 14 Relocated or Moved Buildings. Chapter 14 is applicable to any building that is moved or relocated.

This chapter, like the chapter on repairs, is independent from the three methods presented in this code.

Chapter 15 Construction Safeguards. The building construction process involves a number of known and unanticipated hazards. Chapter 15 establishes specific regulations in order to minimize the risk to the public and adjacent property. Some construction failures have resulted during the initial stages of grading, excavation and demolition. During these early stages, poorly designed and installed sheeting and shoring have resulted in ditch and embankment cave-ins. Also, inadequate underpinning of adjoining existing structures or careless removal of existing structures has produced construction failures.

There are also several fire safety and means of egress issues addressed by this chapter.

Chapter 16 Referenced Standards. The code contains numerous references to standards that are used to regulate materials and methods of construction. Chapter 16 contains a comprehensive list of all standards that are referenced in the code, including the appendices. The standards are part of the code to the extent of the reference to the standard. Compliance with the referenced standard is necessary for compliance with this code. By providing specifically adopted standards, the construction and installation requirements necessary for compliance with the code can be readily determined. The basis for code compliance is, therefore, established and available on an equal basis to the building code official, contractor, designer and owner.

Chapter 16 is organized in a manner that makes it easy to locate specific standards. It lists all of the referenced standards, alphabetically, by acronym of the promulgating agency of the standard. Each agency's standards are then listed in either alphabetical or numeric order based upon the standard identification. The list also contains the title of the standard; the edition (date) of the standard referenced; any addenda included as part of the ICC adoption; and the section or sections of this code that reference the standard.

Appendix A Guidelines for the Seismic Retrofit of Existing Buildings. Appendix A provides guidelines for upgrading the seismic resistance capacity of different types of existing buildings. It is organized into separate chapters which deal with buildings of different types, including unreinforced masonry buildings, reinforced concrete and reinforced masonry wall buildings, and lightframe wood buildings.

Appendix B Supplementary Accessibility Requirements for Existing Buildings and Facilities. Chapter 11 of the *International Building Code* (IBC) contains provisions that set forth requirements for accessibility to buildings and their associated sites and facilities for people with physical disabilities. Section 305 addresses accessibility provisions and alternatives permitted in existing buildings. Appendix B was added to address accessibility in construction for items that are not typically enforceable through the traditional building code enforcement process.

Appendix C Guidelines for Wind Retrofit of Existing Buildings. This Appendix is intended to provide guidance for retrofitting existing structures to strengthen their resistance to wind forces. This appendix is similar in scope to Appendix A which addresses seismic retrofits for existing buildings except that the subject matter is related to wind retrofits. These retrofits are voluntary measures that serve to better protect the public and reduce damage from high wind events for existing buildings.

The purpose of the Appendix is to provide prescriptive alternatives for addressing retrofit of buildings in high-wind areas. Currently there are two chapters which deal with the retrofit of gable ends and the fastening of roof decks, Appendix Chapters C1 and C2, respectively.

Resource A Guidelines on Fire Ratings of Archaic Materials and Assemblies. In the process of repair and alteration of existing buildings, based on the nature and the extent of the work, the IEBC might require certain upgrades in the fire-resistance rating of building elements, at which time it becomes critical for the designers and the code officials to be able to determine the fire-resistance rating of the existing building elements as part of the overall evaluation for the assessment of the need for improvements. This resource document provides a guideline for such an evaluation for fire-resistance rating of archaic materials that is not typically found in the modern model building codes.

TABLE OF CONTENTS

CHAPTER 1 SCOPE AND ADMINISTRATION	<u>6144</u>
PART 1-SCOPE AND APPLICATION	<u>6144</u>
Section	
101 General	<u>6144</u>
102 Applicability	<u>6245</u>
PART 2-ADMINISTRATION AND ENFORCEMENT	<u>463</u>
103 Department of Building Safety	<u>463</u>
104 Duties and Powers of Code Official	<u>6347</u>
105 Permits	<u>6650</u>
106 Construction Documents	<u>7054</u>
107 Temporary Structures and Uses	<u>572</u>
108 Fees	<u>573</u>
109 Inspections	<u>7358</u>
110 Certificate of Occupancy	<u>7560</u>
111 Service Utilities	<u>761</u>
112 Board of Appeals	<u>7761</u>
113 Violations	<u>7762</u>
114 Stop Work Order	<u>7862</u>
115 Unsafe Buildings and Equipment	<u>7863</u>
116 Emergency Measures	<u>7964</u>
117 Demolition	<u>8065</u>
CHAPTER 2 DEFINITIONS	<u>8166</u>
Section	
201 General	<u>8166</u>
202 General Definitions	<u>8166</u>
CHAPTER 3 PROVISIONS FOR ALL COMPLIANCE METHODS	<u>8571</u>
Section	
301 Administration	<u>8571</u>
<u>302 General Provisions</u>	<u>72</u>
<u>303 Structural Design Loads and Evaluation and Design Procedures</u>	<u>73</u>
3024 general provisions <u>In-Situ Load Tests</u>	<u>875</u>
305 Accessibility For Existing Buildings	<u>75</u>
CHAPTER 4 PRESCRIPTIVE COMPLIANCE METHOD <u>REPAIRS</u>	<u>891</u>
Section	
401 General	<u>891</u>
401.2.2 Building Elements <u>anew and replacement materials</u> Materials	<u>891</u>
<u>403 Fire Protection</u>	<u>81</u>
<u>404 Means of Egress</u>	<u>82</u>
<u>405 Structural</u>	<u>82</u>
4026 additions <u>Electrical</u>	<u>894</u>

<u>407 Mechanical</u>	<u>84</u>
<u>408 Plumbing</u>	<u>85</u>
<u>CHAPTER 5 PRESCRIPTIVE COMPLIANCE METHOD</u>	<u>86</u>
Section	
<u>501 General</u>	<u>86</u>
<u>502 Additions</u>	<u>87</u>
4503 Alterations	891
40504 Fire Escapes	963
45065 alteration—level 3 <u>Windows and Emergency Escape Openings</u>	974
45076 Change of Occupancy	985
45087 Historic Buildings	997
CHAPTER 56 CLASSIFICATION OF WORK	10699
Section	
5601 General	10699
602 Building Elements and Materials <u>Alteration—Level 1</u>	99
603 Fire Protection <u>Alteration—Level 2</u>	1099
604 Means of Egress <u>Alteration—Level 3</u>	1100
605 Accessibility <u>Change of Occupancy</u>	1100
606 STRUCTURAL <u>ADDITIONS</u>	1100
607 Electrical <u>Historic Buildings</u>	11100
608 Mechanical <u>Relocated Buildings</u>	11200
SECTION 609 PLUMBING	113
CHAPTER 7 ALTERATIONS-LEVEL 1	<u>1014</u>
Section	
701 General	<u>1014</u>
702 Building Elements and Materials	<u>11402</u>
703 Fire Protection	<u>11604</u>
704 Means of Egress	<u>11604</u>
705 accessibility <u>Reroofing</u>	11604
7076 Structural	1206
7087 Energy Conservation	12106
CHAPTER 8 ALTERATIONS-LEVEL 2	<u>12207</u>
Section	
801 General	<u>12207</u>
802 special use and occupancy	122
803 Building Elements and Materials	12208
804 3 Fire Protection	1127
<u>804 Carbon Monoxide Detection</u>	<u>116</u>
805 Means of Egress	<u>1316</u>
806 accessibility	139
8087 Electrical	14126
8098 Mechanical	1427
8109 Plumbing	1428
8110 Energy Conservation	1428

CHAPTER 9 ALTERATIONS-LEVEL 3	<u>14329</u>
Section	
901 General	<u>14329</u>
902 Special Use and Occupancy	<u>14329</u>
903 Building Elements and Materials	<u>14430</u>
904 Fire Protection	<u>14431</u>
905 Means of Egress	<u>14532</u>
906 accessibility	146
90 <u>8</u> 7 Energy Conservation	<u>1347</u>
CHAPTER 10 CHANGE OF OCCUPANCY	<u>14935</u>
Section	
1001 General	<u>14935</u>
1002 Special Use and Occupancy	<u>14936</u>
1003 Building Elements and Materials	<u>15037</u>
1004 Fire Protection	<u>15037</u>
1005 Means of Egress	<u>15037</u>
1006 Accessi<u>bility</u>ru<u>ctural</u>	<u>15137</u>
section-1007-structural	151
100 <u>8</u> 7 Electrical	<u>15238</u>
100 <u>9</u> 8 Mechanical	<u>1539</u>
10 <u>1</u> 09 Plumbing	<u>1539</u>
101 <u>1</u> 0 Other Requirements	<u>1540</u>
101 <u>2</u> 1 Change of Occupancy Classification	<u>1540</u>
CHAPTER 11 ADDITIONS	<u>16248</u>
Section	
1101 General	<u>16248</u>
1102 Heights and Areas	<u>16248</u>
1103 Structural	<u>16249</u>
1104 Smoke Alarms in Occupancy Groups r and i-1	<u>1651</u>
1105 Accessi<u>bility</u> <u>Carbon Monoxide Alarms in Groups i-1, i-2, i-4 and r</u>	<u>r1651</u>
<u>1106 Storm Shelters</u>	<u>1651</u>
110 <u>6</u> 7 Energy Conservation	<u>1652</u>
CHAPTER 12 HISTORIC BUILDINGS	<u>16653</u>
Section	
1201 General	<u>16653</u>
1202 Repairs	<u>16754</u>
1203 Fire Safety	<u>16755</u>
1204 Alterations	169
Section-1205-Change of Occupancy	<u>17056</u>
120 <u>6</u> 5 Structural	<u>17258</u>
<u>1206 Relocated Buildings</u>	<u>17258</u>
CHAPTER 13 RELOCATED OR MOVED BUILDINGS	173
1301 GENERAL	173-5

1302 REQUIREMENTS	173
CHAPTER 14³ PERFORMANCE COMPLIANCE METHODS	1759
Section	
143 ⁰¹ General	1759
<u>CHAPTER 14 RELOCATED OR MOVED BUILDINGS</u>	<u>183</u>
Section	
<u>1401 General</u>	<u>183</u>
<u>1402 Requirements</u>	<u>183</u>
CHAPTER 15 CONSTRUCTION SAFEGUARDS	<u>1985</u>
Section	
1501 General	1985
1502 Protection of Adjoining Property	20188
1503 Temporary Use of Streets, Alleys and Public Property	20189
1504 Fire Extinguishers	202189
1505 Means of Egress	21902
1506 Standpipe Systems	21902
1507 Automatic Sprinkler System	203191
1508 Accessibility	203191
1509 Water Supply for Fire Protection	203191
CHAPTER 16 REFERENCED STANDARDS	<u>19204</u>
APPENDIX A: GUIDELINES FOR THE SEISMIC RETROFIT OF EXISTING BUILDINGS	<u>21296</u>
CHAPTER A1 SEISMIC STRENGTHENING PROVISIONS FOR UNREINFORCED MASONRY BEARING WALL BUILDINGS	
21296	
Section	
A101 Purpose	21296
A102 Scope	2196
A103 Definitions	21297
A104 Symbols and Notations	2199
A105 General Requirements	2016
A106 Materials Requirements	21702
A107 Quality Control	22206
A108 Design Strengths	22307
A109 Analysis and Design Procedure	22511
A110 General Procedure	22511
A111 aa Special Procedure	22613
A112 Analysis and Design	23019
A113 Detailed <u>Building</u> System Design Requirements	2322
A114 Walls of Unburned Clay, Adobe or Stone Masonry	23425
CHAPTER A2 EARTHQUAKE HAZARD REDUCTION IN EXISTING REINFORCED CONCRETE AND REINFORCED MASONRY WALL BUILDINGS WITH FLEXIBLE DIAPHRAGMS	<u>24126</u>
Section	

A201 Purpose	24126
A202 Scope	24126
A203 Definitions	24127
A204 Symbols and Notations	2427
A205 General Requirements	2427
A206 Analysis and Design	24328
A207 Materials of Construction	24530

CHAPTER A3 PRESCRIPTIVE PROVISIONS FOR SEISMIC STRENGTHENING OF CRIPPLE WALLS AND SILL PLATE ANCHORAGE OF LIGHT, WOOD-FRAME RESIDENTIAL BUILDINGS [24631](#)

Section	
A301 General	24631
A302 Definitions	24732
A303 Structural Weaknesses	24833
A304 Strengthening Requirements	2349

CHAPTER A4 EARTHQUAKE RISK REDUCTION IN WOOD-FRAME RESIDENTIAL BUILDINGS WITH SOFT, WEAK OR OPEN FRONT WALLS [27259](#)

Section	
A401 General	27259
A402 Definitions	2759
A403 Analysis and Design	27360
A404 Prescriptive Measures for Weak Story	2763
A405 Materials of Construction	27765
A406 Information Required to Be on the Plans	27866
A407 Quality Control	2679

CHAPTER A5 EARTHQUAKE HAZARD REDUCTION IN EXISTING CONCRETE BUILDINGS	280
SECTION A501 PURPOSE	280
[BS] A501.1 Purpose.	280
SECTION A502 SCOPE	280
[BS] A502.1 Scope.	280
SECTION A503 GENERAL REQUIREMENTS	280
[BS] A503.1 General.	280
[BS] A503.2 Properties of cast-in-place materials.	281
[BS] A503.3 Structural observation, testing and inspection.	281
SECTION A504 SITE GROUND MOTION	281
[BS] A504.1 Site ground motion for Tier 1 analysis.	281
[BS] A504.2 Site ground motion for Tier 2 analysis.	281
[BS] A504.3 Site ground motion for Tier 3 analysis.	281
SECTION A505 TIER 1 ANALYSIS PROCEDURE	281
[BS] A505.1 General.	281
[BS] A505.2 Evaluation report.	282
SECTION A506 TIER 2 ANALYSIS PROCEDURE	282
[BS] A506.1 General.	282
[BS] A506.2 Limitations.	282
[BS] A506.3 Analysis procedure.	283
[BS] A506.3.1 Mathematical model.	283
[BS] A506.3.2 Component stiffness.	283
[BS] A506.4 Design, detailing requirements and structural component load effects.	283

[BS] A506.5 Acceptance criteria.	283
[BS] A506.5.1 Load combinations.	284
[BS] A506.5.2 Determination of the strength of members.	284
SECTION A507 TIER 3 ANALYSIS PROCEDURE	284
[BS] A507.1 General.	284
CHAPTER A65 REFERENCED STANDARDS	2685
APPENDIX B SUPPLEMENTARY ACCESSIBILITY REQUIREMENTS FOR EXISTING BUILDINGS AND FACILITIES	2870
Section	
B101 Qualified Historical Buildings and Facilities	2870
B102 Fixed Transportation Facilities and Stations	28871
B103 Dwelling Units and Sleeping Units	28972
B104 Referenced Standards	28973
APPENDIX C: GUIDELINES FOR THE WIND RETROFIT OF EXISTING BUILDINGS	29074
CHAPTER C1 GABLE END RETROFIT FOR HIGH-WIND AREAS	29074
Section	
C101 General	29074
C102 Definitions	2975
C103 Materials of Construction	29176
C104 Retrofitting Gable End Walls to Enhance Wind Resistance	29580
CHAPTER C2 ROOF DECK FASTENING FOR HIGH-WIND AREAS	32311
Section	
C201 General	32311
C202 Roof Deck Attachment for Wood Roofs	32311
<u>C203 Referenced Standards</u>	<u>3144</u>
RESOURCE A GUIDELINES ON FIRE RATINGS OF ARCHAIC MATERIALS AND ASSEMBLIES	32615
Section	
1 Fire-related Performance of Archaic Materials and Assemblies	3217
2 Building Evaluation	33021
3 Final Evaluation and Design Solution	33527
4 Summary	3470
Appendix	3470
Resource A Table of Contents	
Bibliography	565
INDEX	577

CHAPTER 1

SCOPE AND ADMINISTRATION

User note:

About this chapter: Chapter 1 establishes the limits of applicability of the code and describes how the code is to be applied and enforced. Chapter 1 is in two parts: Part 1—Scope and Administration (Sections 101–102) and Part 2—Administration and Enforcement (Sections 103–117). Section 101 identifies which buildings and structures come under its purview and references other I-Codes[®] as applicable.

This code is intended to be adopted as a legally enforceable document, and it cannot be effective without adequate provisions for its administration and enforcement. The provisions of Chapter 1 establish the authority and duties of the code official appointed by the authority having jurisdiction and also establish the rights and privileges of the registered design professional, contractor and property owner.

PART 1-SCOPE AND APPLICATION

SECTION 101

GENERAL

[A] 101.1 Title.

These regulations shall be known as the *Existing Building Code* of [NAME OF JURISDICTION], herein after referred to as "this code."

[A] 101.2 Scope.

The provisions of the ~~International Existing Building~~this Code shall apply to the *repair, alteration, change of occupancy, addition to and relocation of existing buildings.*

Exception: Detached one- and two-family dwellings and multiple single-family dwellings (townhouses) not more than three stories above grade plane in height with a separate means of egress, and their accessory structures not more than three stories above grade plane in height, shall comply with this code or the International Residential Code.

[A] 101.3 Intent.

The intent of this code is to provide flexibility to permit the use of alternative approaches to achieve compliance with minimum requirements to safeguard the public health, safety and welfare insofar as they are affected by the *repair, alteration, change of occupancy, addition and relocation of existing buildings.*

[A] 101.4 Applicability.

This code shall apply to the *repair, alteration, change of occupancy, addition* and relocation of *existing buildings*, regardless of occupancy, subject to the criteria of Sections 101.4.1 and 101.4.2.

[A] 101.4.1 Buildings not previously occupied.

A building or portion of a building that has-not been previously occupied or used for its intended purpose, in accordance with the laws in existence at the time of its completion, shall be permitted to comply with the provisions of the laws in existence at the time of its original permit unless such permit has expired. Subsequent permits shall comply with the *International Building Code* or *International Residential Code*, as applicable, for new construction.

[A] 101.4.2 Buildings previously occupied.

The legal occupancy of any building existing on the date of adoption of this code shall be permitted to continue without change, except as is specifically covered in this code, the *International Fire Code*, or the *International Property Maintenance Code*, or as is deemed necessary by the *code official* for the general safety and welfare of the occupants and the public.

[A] 101.5 Safeguards during construction.

Construction work covered in this code, including any related demolition, shall comply with the requirements of Chapter 15.

[A] 101.6 Appendices.

The *code official* is authorized to require ~~rehabilitation and~~ retrofit of buildings, structures or individual structural members in accordance with the appendices of this code if such appendices have been individually adopted.

[A] 101.7 Correction of violations of other codes.

Repairs or *alterations* mandated by any property, housing, or fire safety maintenance code or mandated by any licensing rule or ordinance adopted pursuant to law shall conform only to the requirements of that code, rule, or ordinance and shall not be required to conform to this code unless the code requiring such *repair* or *alteration* so provides.

SECTION 102 APPLICABILITY

[A] 102.1 General.

Where there is a conflict between a general requirement and a specific requirement, the specific requirement shall be applicable. Where in any specific case different sections of this code specify different materials, methods of construction or other requirements, the most restrictive shall govern.

[A] 102.2 Other laws.

The provisions of this code shall not be deemed to nullify any provisions of local, state, or federal law.

[A] 102.3 Application of references.

References to chapter or section numbers or to provisions not specifically identified by number shall be construed to refer to such chapter, section, or provision of this code.

[A] 102.4 Referenced codes and standards.

The codes and standards referenced in this code shall be considered part of the requirements of this code to the prescribed extent of each such reference and as further regulated in Sections 102.4.1 and 102.4.2.

Exception: Where enforcement of a code provision would violate the conditions of the listing of the equipment or appliance, the conditions of the listing shall govern.

[A] 102.4.1 Conflicts.

Where conflicts occur between provisions of this code and referenced codes and standards, the provisions of this code shall apply.

[A] 102.4.2 Conflicting provisions.

Where the extent of the reference to a referenced code or standard includes subject matter that is within the scope of this code, the provisions of this code, as applicable, shall take precedence over the provisions in the referenced code or standard.

[A] 102.5 Partial invalidity.

In the event that any part or provision of this code is held to be illegal or void, this shall not have the effect of making void or illegal any of the other parts or provisions.

PART 2-ADMINISTRATION AND ENFORCEMENT

SECTION 103 DEPARTMENT OF BUILDING SAFETY

[A] 103.1 Creation of enforcement agency.

The Department of Building Safety is hereby created, and the official in charge thereof shall be known as the *code official*.

[A] 103.2 Appointment.

The *code official* shall be appointed by the chief appointing authority of the jurisdiction.

[A] 103.3 Deputies.

In accordance with the prescribed procedures of this jurisdiction and with the concurrence of the appointing authority, the *code official* shall have the authority to appoint a deputy *code official*, the related technical officers, inspectors, plan examiners, and other employees. Such employees shall have powers as delegated by the *code official*.

SECTION 104 DUTIES AND POWERS OF CODE OFFICIAL

[A] 104.1 General.

The *code official* is hereby authorized and directed to enforce the provisions of this code. The *code official* shall have the authority to render interpretations of this code and to adopt policies and procedures in order to clarify the application of its provisions. Such interpretations, policies, and procedures shall be in compliance with the intent and purpose of this code. Such policies and procedures shall not have the effect of waiving requirements specifically provided for in this code.

[A] 104.2 Applications and permits.

The *code official* shall receive applications, review construction documents, and issue permits for the *repair, alteration, addition, demolition, change of occupancy*, and relocation of buildings; inspect the premises for which such permits have been issued; and enforce compliance with the provisions of this code.

[A] 104.2.1 Determination of substantially improved or substantially damaged existing buildings and structures in flood hazard areas.

For applications for reconstruction, rehabilitation, repair, alteration, addition or other improvement of existing buildings or structures located in flood hazard areas, the building official shall determine where the proposed work constitutes substantial improvement or repair of substantial damage. Where the building official determines that the proposed work constitutes substantial improvement or repair of substantial damage, and where required by this code, the building official shall require the building to meet the requirements of Section 1612 of the *International Building Code*.

[A] 104.2.2 Preliminary meeting.

When requested by the permit applicant or the *code official*, the *code official* shall meet with the permit applicant prior to the application for a construction permit to discuss plans for the proposed work or *change of occupancy* in order to establish the specific applicability of the provisions of this code.

Exception: *Repairs and Level 1 alterations.*

[A] 104.2.2.1 Building evaluation.

The *code official* is authorized to require an *existing building* to be investigated and evaluated by a registered design professional based on the circumstances agreed **upon** at the preliminary meeting. The design professional shall notify the *code official* if any potential ~~nonconformance~~**noncompliance** with the provisions of this code is identified.

[A] 104.3 Notices and orders.

The *code official* shall issue necessary notices or orders to ensure compliance with this code.

[A] 104.4 Inspections.

The *code official* shall make the required inspections, or the *code official* shall have the authority to accept reports of inspection by approved agencies or individuals. Reports of such inspections shall be in writing and be certified by a responsible officer of such approved agency or by the responsible individual. The *code official* is authorized to engage such expert opinion as deemed necessary to report **upon** unusual technical issues that arise, subject to the approval of the appointing authority.

[A] 104.5 Identification.

The *code official* shall carry proper identification when inspecting structures or premises in the performance of duties under this code.

[A] 104.6 Right of entry.

Where it is necessary to make an inspection to enforce the provisions of this code, or where the *code official* has reasonable cause to believe that there exists in a structure or ~~up~~ upon a premises a condition that is contrary to or in violation of this code that makes the structure or premises unsafe, *dangerous*, or hazardous, the *code official* is authorized to enter the structure or premises at reasonable times to inspect or to perform the duties imposed by this code, provided that if such structure or premises be occupied that credentials be presented to the occupant and entry requested. If such structure or premises be unoccupied, the *code official* shall first make a reasonable effort to locate the owner, the owner's authorized agent or other person having charge or control of the structure or premises and request entry. If entry is refused, the *code official* shall have recourse to the remedies provided by law to secure entry.

[A] 104.7 Department records.

The *code official* shall keep official records of applications received, permits and certificates issued, fees collected, reports of inspections, and notices and orders issued. Such records shall be retained in the official records for the period required for retention of public records.

[A] 104.8 Liability.

The *code official*, member of the Board of Appeals, or employee charged with the enforcement of this code, while acting for the jurisdiction in good faith and without malice in the discharge of the duties required by this code or other pertinent law or ordinance, shall not thereby be rendered civilly or criminally liable personally and is hereby relieved from personal liability for any damage accruing to persons or property as a result of any act or by reason of an act or omission in the discharge of official duties.

[A] 104.8.1 Legal defense.

Any suit or criminal complaint instituted against an officer or employee because of an act performed by that officer or employee in the lawful discharge of duties and under the provisions of this code shall be defended by legal representatives of the jurisdiction until the final termination of the proceedings. The *code official* or any subordinate shall not be liable for cost in any action, suit, or proceeding that is instituted in pursuance of the provisions of this code.

[A] 104.9 Approved materials and equipment.

Materials, equipment, and devices approved by the *code official* shall be constructed and installed in accordance with such approval.

[A] 104.9.1 Used materials and equipment.

The use of used materials that meet the requirements of this code for new materials is permitted. Used equipment and devices shall be permitted to be reused subject to the approval of the *code official*.

[A] 104.10 Modifications.

Wherever there are practical difficulties involved in carrying out the provisions of this code, the *code official* shall have the authority to grant modifications for individual cases ~~up~~ upon application of the owner or owner's authorized representative, provided that the *code official* shall first find that special individual reason makes the strict letter of this code impractical, the modification is in compliance with the intent and purpose of this code and such modification does not lessen

health, accessibility, life and fire safety, or structural requirements. The details of action granting modifications shall be recorded and entered in the files of the Department of Building Safety.

[A] 104.10.1 Flood hazard areas.

For *existing buildings* located in *flood hazard areas* for which *repairs, alterations and additions* constitute *substantial improvement*, the *code official* shall not grant modifications to provisions related to flood resistance unless a determination is made that:

1. The applicant has presented good and sufficient cause that the unique characteristics of the size, configuration or topography of the site render compliance with the flood-resistant construction provisions inappropriate.
2. Failure to grant the modification would result in exceptional hardship.
3. The granting of the modification will not result in increased flood heights, additional threats to public safety, extraordinary public expense nor create nuisances, cause fraud on or victimization of the public or conflict with existing laws or ordinances.
4. The modification is the minimum necessary to afford relief, considering the flood hazard.
5. A written notice will be provided to the applicant specifying, if applicable, the difference between the design flood elevation and the elevation to which the building is to be built, stating that the cost of flood insurance will be commensurate with the increased risk resulting from the reduced floor elevation and that construction below the design flood elevation increases risks to life and property.

[A] 104.11 Alternative materials, design and methods of construction, and equipment.

The provisions of this code are not intended to prevent the installation of any material or to prohibit any design or method of construction not specifically prescribed by this code, provided that any such alternative has been approved. An alternative material, design, or method of construction shall be approved where the *code official* finds that the proposed design is satisfactory and complies with the intent of the provisions of this code, and that the material, method, or work offered is, for the purpose intended, not less than the equivalent of that prescribed in this code in quality, strength, effectiveness, fire resistance, durability and safety. Where the alternative material, design or method of construction is not approved, the *code official* shall respond in writing, stating the reasons [why](#) the alternative was not approved.

[A] 104.11.1 Research reports.

Supporting data, where necessary to assist in the approval of materials or assemblies not specifically provided for in this code, shall consist of valid research reports from approved sources.

[A] 104.11.2 Tests.

~~Wherever~~Where there is insufficient evidence of compliance with the provisions of this code or evidence that a material or method does not conform to the requirements of this code, or in order to substantiate claims for alternative materials or methods, the *code official* shall have the authority to require tests as evidence of compliance to be made ~~at new~~without expense to the jurisdiction. Test methods shall be as specified in this code or by other recognized test standards. In the absence of recognized and accepted test methods, the *code official* shall approve the testing procedures. Tests shall be performed by an approved agency. Reports of such tests shall be retained by the *code official* for the period required for retention.

SECTION 105 PERMITS

[A] 105.1 Required.

Any owner or owner's authorized agent who intends to repair, add to, alter, relocate, demolish, or change the occupancy of a building or to repair, install, add, alter, remove, convert, or replace any electrical, gas, mechanical, or plumbing system, the installation of which is regulated by this code, or to cause any such work to be performed, shall first make application to the *code official* and obtain the required permit.

[A] 105.1.1 Annual permit.

Instead of an individual permit for each *alteration* to an already approved electrical, gas, mechanical, or plumbing installation, the *code official* is authorized to issue an annual permit ~~up~~ upon application therefor to any person, firm, or corporation regularly employing one or more qualified trade persons in the building, structure, or on the premises owned or operated by the applicant for the permit.

[A] 105.1.2 Annual permit records.

The person to whom an annual permit is issued shall keep a detailed record of *alterations* made under such annual permit. The *code official* shall have access to such records at all times, or such records shall be filed with the *code official* as designated.

[A] 105.2 Work exempt from permit.

Exemptions from permit requirements of this code shall not be deemed to grant authorization for any work to be done in any manner in violation of the provisions of this code or any other laws or ordinances of this jurisdiction. Permits shall not be required for the following:

Building:

1. Sidewalks and driveways not more than 30 inches (762 mm) above grade and not over any basement or story below and that are not part of an accessible route.
2. Painting, papering, tiling, carpeting, cabinets, counter tops, and similar finish work.
3. Temporary motion picture, television, and theater stage sets and scenery.

4. Shade cloth structures constructed for nursery or agricultural purposes, and not including service systems.
5. Window awnings supported by an exterior wall of Group R-3 or Group U occupancies.
6. Movable cases, counters, and partitions not over 69 inches (1753 mm) in height.

Electrical:

- 1. Repairs and maintenance:** Minor *repair* work, including the replacement of lamps or the connection of approved portable electrical equipment to approved permanently installed receptacles.
- 2. Radio and television transmitting stations:** The provisions of this code shall not apply to electrical equipment used for radio and television transmissions, but do apply to equipment and wiring for power supply, the installations of towers, and antennas.
- 3. Temporary testing systems:** A permit shall not be required for the installation of any temporary system required for the testing or servicing of electrical equipment or apparatus.

Gas:

1. Portable heating appliance.
2. Replacement of any minor part that does not alter approval of equipment or make such equipment unsafe.

Mechanical:

1. Portable heating appliance.
2. Portable ventilation equipment.
3. Portable cooling unit.
4. Steam, hot, or chilled water piping within any heating or cooling equipment regulated by this code.
5. Replacement of any part that does not alter its approval or make it unsafe.
6. Portable evaporative cooler.
7. Self-contained refrigeration system containing 10 pounds (4.54 kg) or less of refrigerant and actuated by motors of 1 horsepower (746 W) or less.

Plumbing:

1. The stopping of leaks in drains, water, soil, waste, or vent pipe; provided, however, that if any concealed trap, drainpipe, water, soil, waste, or vent pipe becomes defective and it becomes necessary to remove and replace the same with new material, such work shall be considered as new work, and a permit shall be obtained and inspection made as provided in this code.
2. The clearing of stoppages or the repairing of leaks in pipes, valves, or fixtures, and the removal and reinstallation of water closets, provided that such *repairs* do not involve or require the replacement or rearrangement of valves, pipes, or fixtures.

[A] 105.2.1 Emergency repairs.

Where equipment replacements and *repairs* must be performed in an emergency situation, the permit application shall be submitted within the next working business day to the *code official*.

[A] 105.2.2 Repairs.

Application or notice to the *code official* is not required for ~~ordinary~~ *repairs* to structures and items listed in Section 105.2. provided that ~~such repairs shall do~~ not include any of the following:

1. ~~The cutting away of any wall, partition, or portion thereof, the removal or cutting of any structural beam or load-bearing support, or the removal or change of any required means of egress or rearrangement of parts of a structure affecting the egress requirements; nor shall ordinary repairs include addition to, alteration of, replacement, or relocation of any standpipe, water supply, sewer, drainage, drain leader, gas, soil, waste, vent, or similar piping, electric wiring, or mechanical or other work affecting public health or general safety.~~
2. The removal or cutting of any structural beam or load-bearing support.
3. The removal or change of any required means of egress or rearrangement of parts of a structure affecting the egress requirements.
4. Any addition to, alteration of, replacement or relocation of any standpipe, water supply, sewer, drainage, drain leader, gas, soil, waste, vent, or similar piping, or electric wiring.
5. Mechanical or other work affecting public health or general safety.

[A] 105.2.3 Public service agencies.

A permit shall not be required for the installation, *alteration*, or *repair* of generation, transmission, distribution, or metering or other related equipment that is under the ownership and control of public service agencies by established right.

[A] 105.3 Application for permit.

To obtain a permit, the applicant shall first file an application therefor in writing on a form furnished by the Department of Building Safety for that purpose. Such application shall:

1. Identify and describe the work in accordance with Chapter 3 to be covered by the permit for which application is made.
2. Describe the land on which the proposed work is to be done by legal description, street address, or similar description that will readily identify and definitely locate the proposed building or work.
3. Indicate the use and occupancy for which the proposed work is intended.
4. Be accompanied by construction documents and other information as required in Section 106.3.
5. State the valuation of the proposed work.
6. Be signed by the applicant or the applicant's authorized agent.
7. Give such other data and information as required by the *code official*.

[A] 105.3.1 Action on application.

The *code official* shall examine or cause to be examined applications for permits and amendments thereto within a reasonable time after filing. If the application or the construction documents do not conform to the requirements of pertinent laws, the *code official* shall reject such application in writing, stating the reasons therefor. If the *code official* is satisfied that the proposed work conforms to the requirements of this code and laws and ordinances applicable thereto, the *code official* shall issue a permit therefor as soon as practicable.

[A] 105.3.2 Time limitation of application.

An application for a permit for any proposed work shall be deemed to have been abandoned 180 days after the date of filing, unless such application has been pursued in good faith or a permit has been issued; except that the *code official* is authorized to grant one or more extensions of time for additional periods not exceeding 90 days each. The extension shall be requested in writing and justifiable cause demonstrated.

[A] 105.4 Validity of permit.

The issuance or granting of a permit shall not be construed to be a permit for, or an approval of, any violation of any of the provisions of this code or of any other ordinance of the jurisdiction. Permits presuming to give authority to violate or cancel the provisions of this code or other ordinances of the jurisdiction shall not be valid. The issuance of a permit based on construction documents and other data shall not prevent the *code official* from requiring the correction of errors in the construction documents and other data. The *code official* is authorized to prevent occupancy or use of a structure where in violation of this code or of any other ordinances of this jurisdiction.

[A] 105.5 Expiration.

Every permit issued shall become invalid unless the work on the site authorized by such permit is commenced within 180 days after its issuance, or if the work authorized on the site by such permit is suspended or abandoned for a period of 180 days after the time the work is commenced. The *code official* is authorized to grant, in writing, one or more extensions of time for periods not more than 180 days each. The extension shall be requested in writing and justifiable cause demonstrated.

[A] 105.6 Suspension or revocation.

The *code official* is authorized to suspend or revoke a permit issued under the provisions of this code wherever the permit is issued in error or on the basis of incorrect, inaccurate, or incomplete information or in violation of any ordinance or regulation or any of the provisions of this code.

[A] 105.7 Placement of permit.

The building permit or copy shall be kept on the site of the work until the completion of the project.

SECTION 106 CONSTRUCTION DOCUMENTS

[A] 106.1 General.

Submittal documents consisting of construction documents, special inspection and structural observation programs, investigation and evaluation reports, and other data shall be submitted in two or more sets with each application for a permit. The construction documents shall be prepared by a registered design professional where required by the statutes of the jurisdiction in which the project is to be constructed. Where special conditions exist, the *code official* is authorized to require additional construction documents to be prepared by a registered design professional.

Exception: The *code official* is authorized to waive the submission of construction documents and other data not required to be prepared by a registered design professional if it is found that the nature of the work applied for is such that reviewing of construction documents is not necessary to obtain compliance with this code.

[A] 106.2 Construction documents.

Construction documents shall be in accordance with Sections 106.2.1 through 106.2.56.

[A] 106.2.1 Construction documents.

Construction documents shall be dimensioned and drawn upon suitable material. Electronic media documents are permitted to be submitted where approved by the *code official*. Construction documents shall be of sufficient clarity to indicate the location, nature and extent of the work proposed and show in detail that it will conform to the provisions of this code and relevant laws, ordinances, rules and regulations, as determined by the *code official*. The work areas shall be shown.

[A] 106.2.2 Fire protection system(s) shop drawings.

Shop drawings for the fire protection system(s) shall be submitted to indicate **conformance compliance** with this code and the construction documents and shall be approved prior to the start of system installation. Shop drawings shall contain information as required by the referenced installation standards in Chapter 9 of the *International Building Code*.

[A] 106.2.3 Means of egress.

The construction documents for *Alterations-Level 2*, *Alterations-Level 3*, *additions* and *changes of occupancy* shall show in sufficient detail the location, construction, size and character of all portions of the means of egress in compliance with the provisions of this code. The construction documents shall designate the number of occupants to be accommodated in every *work area* of every floor and in all affected rooms and spaces.

[A] 106.2.4 Exterior wall envelope.

Construction documents for work affecting the exterior wall envelope shall describe the exterior wall envelope in sufficient detail to determine compliance with this code. The construction documents shall provide details of the exterior wall envelope as required, including windows, doors, flashing, intersections with dissimilar materials, corners, end details, control joints, intersections at roof, eaves, or parapets, means of drainage, water-resistive membrane, and details around openings.

The construction documents shall include manufacturer's installation instructions that provide supporting documentation that the proposed penetration and opening details described in the construction documents maintain the wind and weather resistance of the exterior wall envelope. The supporting documentation shall fully describe the exterior wall system that was tested, where applicable, as well as the test procedure used.

[A] 106.2.5 Exterior balconies and elevated walking surfaces.

Where the scope of work involves balconies or other elevated walking surfaces exposed to water from direct or blowing rain, snow or irrigation, and the structural framing is protected by an impervious moisture barrier, the construction documents shall include details for all elements of the impervious moisture barrier system. The construction documents shall include manufacturer's installation instructions.

[A] 106.2.56 Site plan.

The construction documents submitted with the application for permit shall be accompanied by a site plan showing to scale the size and location of new construction and existing structures on the site, distances from lot lines, the established street grades, and the proposed finished grades; and it shall be drawn in accordance with an accurate boundary line survey. In the case of demolition, the site plan shall show construction to be demolished and the location and size of existing structures and construction that are to remain on the site or plot. The *code official* is authorized to waive or modify the requirement for a site plan where the application for permit is for *alteration*, *repair* or *change of occupancy*.

[A] 106.3 Examination of documents.

The *code official* shall examine or cause to be examined the submittal documents and shall ascertain by such examinations whether the construction or occupancy indicated and described is in accordance with the requirements of this code and other pertinent laws or ordinances.

[A] 106.3.1 Approval of construction documents.

Where the *code official* issues a permit, the construction documents shall be approved in writing or by stamp as "Reviewed for Code Compliance." One set of construction documents so reviewed shall be retained by the *code official*. The other set shall be returned to the applicant, shall be kept at the site of work, and shall be open to inspection by the *code official* or a duly authorized representative.

[A] 106.3.2 Previous approval.

This code shall not require changes in the construction documents, construction or designated occupancy of a structure for which a lawful permit has been issued and the construction of which has been pursued in good faith within 180 days after the effective date of this code and has not been abandoned.

[A] 106.3.3 Phased approval.

The *code official* is authorized to issue a permit for the construction of foundations or any other part of a building before the construction documents for the whole building or structure have been submitted, provided that adequate information and detailed statements have been filed complying with pertinent requirements of this code. The holder of such permit for the foundation or other parts of a building shall proceed at the holder's own risk with the building operation and without assurance that a permit for the entire structure will be granted.

[A] 106.3.4 Deferred submittals.

Deferral of any submittal items shall have the prior approval of the *code official*. The *registered design professional in responsible charge* shall list the deferred submittals on the construction documents for review by the *code official*.

Submittal documents for deferred submittal items shall be submitted to the *registered design professional in responsible charge* who shall review them and forward them to the *code official* with a notation indicating that the deferred submittal documents have been reviewed and that they have been found to be in general conformance to the design of the building. The deferred submittal items shall not be installed until their deferred submittal documents have been approved by the *code official*.

[A] 106.4 Amended construction documents.

Work shall be installed in accordance with the reviewed construction documents, and any changes made during construction that are not in compliance with the approved construction documents shall be resubmitted for approval as an amended set of construction documents.

[A] 106.5 Retention of construction documents.

One set of approved construction documents shall be retained by the *code official* for a period of not less than the period required for retention of public records.

[A] 106.6 Design professional in responsible charge.

Where it is required that documents be prepared by a registered design professional, the *code official* shall be authorized to require the owner or the owner's authorized agent to engage and designate on the building permit application a registered design professional who shall act as the *registered design professional in responsible charge*. If the circumstances require, the owner or the owner's authorized agent shall designate a substitute *registered design professional in responsible charge* who shall perform the duties required of the original *registered design professional in responsible charge*. The code official shall be notified in writing by the owner or the owner's authorized agent if the *registered design professional in responsible charge* is changed or is unable to continue to perform the duties. The *registered design professional in responsible charge* shall be responsible for reviewing and coordinating submittal documents prepared by others, including phased and deferred submittal items, for compatibility with the design of the building. Where structural observation is required, the inspection program shall name the individual or firms who are to perform structural observation and describe the stages of construction at which structural observation is to occur.

SECTION 107 TEMPORARY STRUCTURES AND USES

[A] 107.1 General.

The *code official* is authorized to issue a permit for temporary uses. Such permits shall be limited as to time of service but shall not be permitted for more than 180 days. The *code official* is authorized to grant extensions for demonstrated cause.

[A] 107.2 Conformance.

Temporary uses shall conform to the structural strength, fire safety, means of egress, accessibility, light, ventilation and sanitary requirements of this code as necessary to ensure the public health, safety and general welfare.

[A] 107.3 Temporary power.

The *code official* is authorized to give permission to temporarily supply and use power in part of an electric installation before such installation has been fully completed and the final certificate of completion has been issued. The part covered by the temporary certificate shall comply with the requirements specified for temporary lighting, heat or power in NFPA 70.

[A] 107.4 Termination of approval.

The *code official* is authorized to terminate such permit for a temporary use and to order the temporary use to be discontinued.

SECTION 108 FEES

[A] 108.1 Payment of fees.

A permit shall not be valid until the fees prescribed by law have been paid. Nor shall an amendment to a permit be released until the additional fee, if any, has been paid.

[A] 108.2 Schedule of permit fees.

On buildings, electrical, gas, mechanical, and plumbing systems or *alterations* requiring a permit, a fee for each permit shall be paid as required in accordance with the schedule as established by the applicable governing authority.

[A] 108.3 Building permit valuations.

The applicant for a permit shall provide an estimated permit value at time of application. Permit valuations shall include total value of work including materials and labor for which the permit is being issued, such as electrical, gas, mechanical, plumbing equipment, and permanent systems. If, in the opinion of the *code official*, the valuation is underestimated on the application, the permit shall be denied unless the applicant can show detailed estimates to meet the approval of the *code official*. Final building permit valuation shall be set by the *code official*.

[A] 108.4 Work commencing before permit issuance.

Any person who commences any work before obtaining the necessary permits shall be subject to an additional fee established by the *code official* that shall be in addition to the required permit fees.

[A] 108.5 Related fees.

The payment of the fee for the construction, *alteration*, removal, or demolition of work done in connection to or concurrently with the work authorized by a building permit shall not relieve the applicant or holder of the permit from the payment of other fees that are prescribed by law.

[A] 108.6 Refunds.

The *code official* is authorized to establish a refund policy.

SECTION 109 INSPECTIONS

[A] 109.1 General.

Construction or work for which a permit is required shall be subject to inspection by the *code official*, and such construction or work shall remain visible and able to be accessed~~accessible and exposed~~ for inspection purposes until approved. Approval as a result of an inspection shall not be construed to be an approval of a violation of the provisions of this code or of other ordinances of the jurisdiction. Inspections presuming to give authority to violate or cancel the provisions of this code or of other ordinances of the jurisdiction shall not be valid. It shall be the duty of the permit applicant to cause the work to visible and able to be accessed~~accessible and exposed~~ for inspection purposes. Neither the *code official* nor the jurisdiction shall be liable for expense entailed in the removal or replacement of any material required to allow inspection.

[A] 109.2 Preliminary inspection.

Before issuing a permit, the *code official* is authorized to examine or cause to be examined buildings and sites for which an application has been filed.

[A] 109.3 Required inspections.

The *code official*, **up**on notification, shall make the inspections set forth in Sections 109.3.1 through 109.3.910.

[A] 109.3.1 Footing or foundation inspection.

Footing and foundation inspections shall be made after excavations for footings are complete and any required reinforcing steel is in place. For concrete foundations, any required forms shall be in place prior to inspection. Materials for the foundation shall be on the job, except where concrete is ready-mixed in accordance with ASTM C 94, the concrete need not be on the job.

[A] 109.3.2 Concrete slab or under-floor inspection.

Concrete slab and under-floor inspections shall be made after in-slab or under-floor reinforcing steel and building service equipment, conduit, piping accessories, and other ancillary equipment items are in place but before any concrete is placed or floor sheathing installed, including the sub floor.

[A] 109.3.3 Lowest floor elevation.

For *additions* and *substantial improvements* to existing buildings in flood hazard areas, upon placement of the lowest floor, including basement, and prior to further vertical construction, the elevation documentation required in the *International Building Code* shall be submitted to the *code official*.

[A] 109.3.4 Frame inspection.

Framing inspections shall be made after the roof deck or sheathing, framing, fire blocking, and bracing are in place and pipes, chimneys, and vents to be concealed are complete and the rough electrical, plumbing, heating wires, pipes, and ducts are approved.

[A] 109.3.5 Lath or gypsum board inspection.

Lath and gypsum board inspections shall be made after lathing and gypsum board, interior and exterior, is in place but before any plastering is applied or before gypsum board joints and fasteners are taped and finished.

Exception: Gypsum board that is not part of a fire-resistance-rated assembly or a shear assembly.

[A] 109.3.6 Weather-exposed balcony and walking surface waterproofing.
Where the scope of work involves balconies or other elevated walking surfaces exposed to water from direct or blowing rain, snow or irrigation, and the structural framing is protected by an impervious moisture barrier, all elements of the impervious moisture barrier system shall not be concealed until inspected and approved.

Exception: Where special inspections are provided in accordance with Section 1705.1.1, Item 3, of the International Building Code.

[A] 109.3.67 Fire and smoke-resistant penetrations.

Protection of joints and penetrations in fire-resistance-rated assemblies, smoke barriers and smoke partitions shall not be concealed from view until inspected and approved.

[A] 109.3.78 Other inspections.

In addition to the inspections specified ~~above~~ in Sections 109.2 through 109.3.7, the *code official* is authorized to make or require other inspections of any construction work to ascertain compliance with the provisions of this code and other laws that are enforced by the Department of Building Safety.

[A] 109.3.89 Special inspections.

Special inspections shall be required in accordance with the *International Building Code*.

[A] 109.3.910 Final inspection.

The final inspection shall be made after work required by the building permit is completed.

[A] 109.4 Inspection agencies.

The *code official* is authorized to accept reports of approved inspection agencies, provided that such agencies satisfy the requirements as to qualifications and reliability.

[A] 109.5 Inspection requests.

It shall be the duty of the holder of the building permit or their duly authorized agent to notify the *code official* when work is ready for inspection. It shall be the duty of the permit holder to provide access to and means for any inspections of such work that are required by this code.

[A] 109.6 Approval required.

Work shall not be done beyond the point indicated in each successive inspection without first obtaining the approval of the *code official*. The *code official*, ~~upon~~ notification, shall make the requested inspections and shall either indicate the portion of the construction that is satisfactory as completed or shall notify the permit holder or an agent of the permit holder wherein the same fails to comply with this code. Any portions that do not comply shall be corrected and such portion shall not be covered or concealed until authorized by the *code official*.

SECTION 110 CERTIFICATE OF OCCUPANCY

[A] 110.1 ~~Altered area use and occupancy classification change~~ Change of occupancy

Altered areas of a building and relocated buildings shall not be used or occupied, and change ~~in the existing use or of~~ occupancy classification of a building or portion thereof shall not be made until the *code official* has issued a certificate of occupancy therefor as provided herein. Issuance of a certificate of occupancy shall not be construed as an approval of a violation of the provisions of this code or of other ordinances of the jurisdiction.

[A] 110.2 Certificate issued.

After the *code official* inspects the building and does not find violations of the provisions of this code or other laws that are enforced by the Department of Building Safety, the *code official* shall issue a certificate of occupancy that ~~shall~~ contains the following:

1. The building permit number.
2. The address of the structure.

3. The name and address of the owner or the owner's authorized agent.
4. A description of that portion of the structure for which the certificate is issued.
5. A statement that the described portion of the structure has been inspected for compliance with the requirements of this code for the occupancy and division of occupancy and the use for which the proposed occupancy is classified.
6. The name of the *code official*.
7. The edition of the code under which the permit was issued.
8. The use and occupancy in accordance with the provisions of the *International Building Code*.
9. The type of construction as defined in the *International Building Code*.
10. The design occupant load and any impact the *alteration* has on the design occupant load of the area not within the scope of the work.
11. If fire protection systems are provided, whether the fire protection systems are required.
12. Any special stipulations and conditions of the building permit.

[A] 110.3 Temporary occupancy.

The *code official* is authorized to issue a temporary certificate of occupancy before the completion of the entire work covered by the permit, provided that such portion or portions shall be occupied safely. The *code official* shall set a time period during which the temporary certificate of occupancy is valid.

[A] 110.4 Revocation.

The *code official* is authorized to, in writing, suspend or revoke a certificate of occupancy or completion issued under the provisions of this code wherever the certificate is issued in error or on the basis of incorrect information supplied, or where it is determined that the building or structure or portion thereof is in violation of any ordinance or regulation or any of the provisions of this code.

SECTION 111 SERVICE UTILITIES

[A] 111.1 Connection of service utilities.

A person shall not make connections from a utility, source of energy, fuel, or power to any building or system that is regulated by this code for which a permit is required, until approved by the *code official*.

[A] 111.2 Temporary connection.

The *code official* shall have the authority to authorize the temporary connection of the building or system to the utility source of energy, fuel, or power.

[A] 111.3 Authority to disconnect service utilities.

The *code official* shall have the authority to authorize disconnection of utility service to the building, structure or system regulated by this code and the referenced codes and standards in case of emergency where necessary to eliminate an immediate hazard to life or property or where such utility connection has been made without the approval required by Section 111.1 or 111.2. The *code official* shall notify the serving utility and, wherever possible, the owner or the owner's authorized agent and [the](#) occupant of the building, structure or service system of the decision to disconnect prior to taking such action. If not notified prior to disconnecting, the owner or occupant of the building, structure or service system shall be notified in writing, as soon as practical thereafter.

SECTION 112 BOARD OF APPEALS

[A] 112.1 General.

In order to hear and decide appeals of orders, decisions, or determinations made by the code official relative to the application and interpretation of this code, there shall be and is hereby created a board of appeals. The board of appeals shall be appointed by the governing body and shall hold office at its pleasure. The board shall adopt rules of procedure for conducting its business.

[A] 112.2 Limitations on authority.

An application for appeal shall be based on a claim that the true intent of this code or the rules legally adopted thereunder have been incorrectly interpreted, the provisions of this code do not fully apply, or an equally good or better form of construction is proposed. The board shall not have authority to waive requirements of this code.

[A] 112.3 Qualifications.

The board of appeals shall consist of members who are qualified by experience and training to pass on matters pertaining to building construction and are not employees of the jurisdiction.

SECTION 113 VIOLATIONS

[A] 113.1 Unlawful acts.

It shall be unlawful for any person, firm, or corporation to *repair*, alter, extend, add, move, remove, demolish, or change the occupancy of any building or equipment regulated by this code or cause same to be done in conflict with or in violation of any of the provisions of this code.

[A] 113.2 Notice of violation.

The *code official* is authorized to serve a notice of violation or order on the person responsible for the *repair*, *alteration*, extension, *addition*, moving, removal, demolition, or change in the occupancy of a building in violation of the provisions of this code or in violation of a permit or certificate issued under the provisions of this code. Such order shall direct the discontinuance of the illegal action or condition and the abatement of the violation.

[A] 113.3 Prosecution of violation.

If the notice of violation is not complied with promptly, the *code official* is authorized to request the legal counsel of the jurisdiction to institute the appropriate proceeding at law or in equity to restrain, correct, or abate such violation or to require the removal or termination of the unlawful occupancy of the building or structure in violation of the provisions of this code or of the order or direction made pursuant thereto.

[A] 113.4 Violation penalties.

Any person who violates a provision of this code or fails to comply with any of the requirements thereof or who *repairs* or alters or changes the occupancy of a building or structure in violation of the approved construction documents or directive of the *code official* or of a permit or certificate issued under the provisions of this code shall be subject to penalties as prescribed by law.

SECTION 114 STOP WORK ORDER

[A] 114.1 Authority.

When ~~never~~^{re} the *code official* finds any work regulated by this code being performed in a manner contrary to the provisions of this code or in a *dangerous* or unsafe manner, the *code official* is authorized to issue a stop work order.

[A] 114.2 Issuance.

The stop work order shall be in writing and shall be given to the owner of the property involved, the owner's authorized agent or to the person doing the work. Upon issuance of a stop work order, the cited work shall immediately cease. The stop work order shall state the reason for the order and the conditions under which the cited work will be permitted to resume.

[A] 114.3 Unlawful continuance.

Any person who shall continue any work after having been served with a stop work order, except such work as that person is directed to perform to remove a violation or unsafe condition, shall be subject to penalties as prescribed by law.

SECTION 115 UNSAFE BUILDINGS AND EQUIPMENT

[A] 115.1 Conditions.

Buildings, structures or equipment that are or hereafter become *unsafe*, shall be taken down, removed or made safe as the *code official* deems necessary and as provided for in this code.

[A] 115.2 Record.

The *code official* shall cause a report to be filed on an *unsafe* condition. The report shall state the occupancy of the structure and the nature of the *unsafe* condition.

[A] 115.3 Notice.

If an *unsafe* condition is found, the *code official* shall serve on the owner, the owner's authorized agent or person in control of the structure a written notice that describes the condition deemed *unsafe* and specifies the required *repairs* or improvements to be made to abate the *unsafe* condition, or that requires the *unsafe* building to be demolished within a stipulated time. Such notice shall require the person thus notified to declare immediately to the *code official* acceptance or rejection of the terms of the order.

[A] 115.4 Method of service.

Such notice shall be deemed properly served if a copy thereof is delivered to the owner or the owner's authorized agent personally; sent by certified or registered mail addressed to the owner or the owner's authorized agent at the last known address with the return receipt requested; or delivered in any other manner as prescribed by local law. If the certified or registered letter is returned showing that the letter was not delivered, a copy thereof shall be posted in a conspicuous place in or about the structure affected by such notice. Service of such notice in the foregoing manner **u**pon the owner's authorized agent or **u**pon the person responsible for the structure shall constitute service of notice **u**pon the owner.

[A] 115.5 Restoration.

The building or equipment determined to be *unsafe* by the *code official* is permitted to be restored to a safe condition. To the extent that *repairs*, *alterations*, or *additions* are made or a *change of occupancy* occurs during the restoration of the building, such *repairs*, *alterations*, *additions*, or *change of occupancy* shall comply with the requirements of this code.

SECTION 116 EMERGENCY MEASURES

[A] 116.1 Imminent danger.

Where, in the opinion of the *code official*, there is imminent danger of failure or collapse of a building that endangers life, or where any building or part of a building has fallen and life is endangered by the occupation of the building, or where there is actual or potential danger to the building occupants or those in the proximity of any structure because of explosives, explosive fumes or vapors, or the presence of toxic fumes, gases, or materials, or operation of defective or dangerous equipment, the *code official* is hereby authorized and empowered to order and require the occupants to vacate the premises forthwith. The *code official* shall cause to be posted at each entrance to such structure a notice reading as follows: "This Structure Is Unsafe and Its Occupancy Has Been Prohibited by the *Code Official*." It shall be unlawful for any person to enter such structure except for the purpose of securing the structure, making the required *repairs*, removing the hazardous condition, or of demolishing the same.

[A] 116.2 Temporary safeguards.

Notwithstanding other provisions of this code, whenever, in the opinion of the *code official*, there is imminent danger due to an unsafe condition, the *code official* shall order the necessary work to be done, including the boarding up of openings, to render such structure temporarily safe whether or not the legal procedure herein described has been instituted; and shall cause such other action to be taken as the *code official* deems necessary to meet such emergency.

[A] 116.3 Closing streets.

Where necessary for public safety, the *code official* shall temporarily close structures and close or order the authority having jurisdiction to close sidewalks, streets, public ways, and places adjacent to unsafe structures, and prohibit the same from being utilized.

[A] 116.4 Emergency repairs.

For the purposes of this section, the *code official* shall employ the necessary labor and materials to perform the required work as expeditiously as possible.

[A] 116.5 Costs of emergency repairs.

Costs incurred in the performance of emergency work shall be paid by the jurisdiction. The legal counsel of the jurisdiction shall institute appropriate action against the owner of the premises or the owner's authorized agent where the unsafe structure is or was located for the recovery of such costs.

[A] 116.6 Hearing.

Any person ordered to take emergency measures shall comply with such order forthwith. Any affected person shall thereafter, ~~up~~ upon petition directed to the appeals board, be afforded a hearing as described in this code.

SECTION 117 DEMOLITION

[A] 117.1 General.

The *code official* shall order the owner or owner's authorized agent of any premises ~~up~~ upon which is located any structure that in the *code official's* judgment is so old or dilapidated, or has become so out of *repair* as to be *dangerous*, unsafe, insanitary or otherwise unfit for human habitation of occupancy, and such that it is unreasonable to *repair* the structure, to demolish and remove such structure; or if such structure is capable of being made safe by *repairs*, to *repair* and make safe and sanitary or to demolish and remove to the owner's or the owner's authorized agent's option; or where there has been a cessation of normal construction of any structure for a period of more than two years, to demolish and remove such structure.

[A] 117.2 Notices and orders.

Notices and orders shall comply with Section 113.

[A] 117.3 Failure to comply.

If the owner or the owner's authorized agent of a premises fails to comply with a demolition order within the time prescribed, the *code official* shall cause the structure to be demolished and removed, either through an available public agency or by contract or arrangement with private persons, and the cost of such demolition and removal shall be charged against the real estate ~~up~~ upon which the structure is located and shall be a lien-~~up~~ upon such real estate.

[A] 117.4 Salvage materials.

Where any structure has been ordered demolished and removed, the governing body or other designated officer under said contract or arrangement aforesaid shall have the right to sell the salvage and valuable materials at the highest price obtainable. The net proceeds of such sale, after deducting the expenses of such demolition and removal, shall be promptly remitted with a report of such sale or transaction, including the items of expense and the amounts deducted, for the person who is entitled thereto, subject to any order of a court. If such a surplus does not remain to be turned over, the report shall so state.

CHAPTER 2

DEFINITIONS

User note:

About this chapter: Codes, by their very nature, are technical documents. Every word, term and punctuation mark can add to or change the meaning of a technical requirement. It is necessary to maintain a consensus on the specific meaning of each term contained in the code. Chapter 2 performs this function by stating clearly what specific terms mean for the purpose of the code.

SECTION 201

GENERAL

201.1 Scope.

Unless otherwise expressly stated, the following words and terms shall, for the purposes of this code, have the meanings shown in this chapter.

201.2 Interchangeability.

Words used in the present tense include the future; words stated in the masculine gender include the feminine and neuter; the singular number includes the plural and the plural, the singular.

201.3 Terms defined in other codes.

Where terms are not defined in this code and are defined in the other *International Codes*, such terms shall have the meanings ascribed to them in those codes.

201.4 Terms not defined.

Where terms are not defined through the methods authorized by this chapter, such terms shall have ordinarily accepted meanings such as the context implies.

SECTION 202

GENERAL DEFINITIONS

[A] ADDITION. An extension or increase in floor area, number of stories, or height of a building or structure.

[A] ALTERATION. Any construction or renovation to an existing structure other than a *repair or addition*. ~~Alterations are classified as Level 1, Level 2 and Level 3.~~

[A] APPROVED. Acceptable to the *code official* ~~or authority having jurisdiction~~.

[A] BUILDING. Any structure utilized or intended for supporting or sheltering any occupancy.

[A] CHANGE OF OCCUPANCY. A change in the use of ~~the~~ a building or a portion of a building. ~~A change of occupancy shall include any change of occupancy classification, any change from one group to another group within an occupancy classification or any change in use within a group for a specific occupancy classification.~~ or a portion of a building that results in any of the following:

1. A change of occupancy classification.
2. A change from one group to another group within an occupancy classification.
3. Any change in use within a group for which there is a change in application of the requirements of this code.

[A] CODE OFFICIAL. The officer or other designated authority charged with the administration and enforcement of this code.

[BS] DANGEROUS. Any building, structure or portion thereof that meets any of the conditions described below shall be deemed dangerous:

1. The building or structure has collapsed, has partially collapsed, has moved off its foundation, or lacks the necessary support of the ground.
2. There exists a significant risk of collapse, detachment or dislodgement of any portion, member, appurtenance or ornamentation of the building or structure under service loads.

[A] DEFERRED SUBMITTAL. Those portions of the design that are not submitted at the time of the application and that are to be submitted to the *code official* within a specified period.

[BS] DISPROPORTIONATE EARTHQUAKE DAMAGE.

A condition of earthquake-related damage where both of the following occur:

1. The 0.3-second spectral acceleration at the building site as estimated by the United States Geological Survey for the earthquake in question is less than 40 percent of the mapped acceleration parameter SS.
2. The vertical elements of the lateral force-resisting system have suffered damage such that the lateral load-carrying capacity of any story in any horizontal direction has been reduced by more than 10 percent from its predamage condition.

EQUIPMENT OR FIXTURE. Any plumbing, heating, electrical, ventilating, air conditioning, refrigerating, and fire protection equipment, and elevators, dumb waiters, escalators, boilers, pressure vessels and other mechanical facilities or installations that are related to building services. Equipment or fixture shall not include manufacturing, production, or process equipment, but shall include connections from building service to process equipment.

[A] EXISTING BUILDING. A building erected prior to the date of adoption of the appropriate code, or one for which a legal building permit has been issued.

[A] EXISTING STRUCTURE. A structure erected prior to the date of adoption of the appropriate code, or one for which a legal building permit has been issued.

[A] FACILITY. All or any portion of buildings, structures, site improvements, elements and pedestrian or vehicular routes located on a site.

[BS] FLOOD HAZARD AREA. The greater of the following two areas:

1. The area within a flood plain subject to a 1-percent or greater chance of flooding in any year.
2. The area designated as a *flood hazard area* on a community's flood hazard map, or otherwise legally designated.

[A] HISTORIC BUILDING. Any building or structure that is one or more of the following:

1. Listed, or certified as eligible for listing, by the State Historic Preservation Officer or the Keeper of the National Register of Historic Places, in the National Register of Historic Places.
2. Designated as historic under an applicable state or local law.
3. Certified as a contributing resource within a National Register, state designated or locally designated historic district.

~~**LOAD-BEARING ELEMENT.** Any column, girder, beam, joist, truss, rafter, wall, floor or roof sheathing that supports any vertical load in addition to its own weight or any lateral load.~~

[B] NONCOMBUSTIBLE MATERIAL. A material that, under the conditions anticipated, will not ignite or burn when subjected to fire or heat. Materials that pass ASTM E-136 are considered noncombustible materials.

PRIMARY FUNCTION. A *primary function* is a major activity for which the facility is intended. Areas that contain a *primary function* include, but are not limited to, the customer services lobby of a bank, the dining area of a cafeteria, the meeting rooms in a conference center, as well as offices and other work areas in which the activities of the public accommodation or other private entity using the facility are carried out. Mechanical rooms, boiler rooms, supply storage rooms, employee lounges or locker rooms, janitorial closets, entrances, corridors and restrooms are not areas containing a *primary function*.

[A] REGISTERED DESIGN PROFESSIONAL IN RESPONSIBLE CHARGE. A registered design professional engaged by the owner or the owner's authorized agent to review and coordinate certain aspects of the project, as determined by the *code official*, for compatibility with the design of the building or structure, including submittal documents prepared by others, deferred submittal documents and phased submittal documents.

REHABILITATION. Any work, as described by the categories of work defined herein, undertaken in an *existing building*.

~~**[BS] REHABILITATION, SEISMIC.** Work conducted to improve the seismic lateral force resistance of an existing building.~~

RELOCATABLE BUILDING. A partially or completely assembled building constructed and designed to be reused multiple times and transported to different building sites.

[A] REPAIR. The reconstruction, replacement or renewal of any part of an *existing building* for the purpose of its maintenance or to correct damage.

[BS] REROOFING. The process of recovering or replacing an existing roof covering. See "Roof recover" and "Roof replacement."

[BS] RISK CATEGORY. A categorization of buildings and other structures for determination of flood, wind, snow, ice and earthquake loads based on the risk associated with unacceptable performance, as provided in Section 1604.5 of the International Building Code.

[BS] ROOF COATING. A fluid-applied adhered coating used for roof maintenance, roof repair, or as a component of a roof covering system or roof assembly.

[BS] ROOF RECOVER. The process of installing an additional roof covering over a prepared existing roof covering without removing the existing roof covering.

[BS] ROOF REPAIR. Reconstruction or renewal of any part of an existing roof for the purpose of ~~its maintenance~~ correcting damage or restoring the predamage condition.

[BS] ROOF REPLACEMENT. The process of removing the existing roof covering, repairing any damaged substrate and installing a new roof covering.

[BS] SEISMIC ~~LOADING~~ FORCES. The loads, forces and requirements prescribed herein, related to the response of the ~~structure~~ building to earthquake motions, to be used in the analysis and design of the structure and its components. Seismic forces are considered either full or reduced, as provided in Chapter 3.

[BS] SUBSTANTIAL DAMAGE. For the purpose of determining compliance with the flood provisions of this code, damage of any origin sustained by a structure whereby the cost of restoring the structure to its before-damaged condition would equal or exceed 50 percent of the market value of the structure before the damage occurred.

[BS] SUBSTANTIAL IMPROVEMENT. For the purpose of determining compliance with the flood provisions of this code, any *repair, alteration, addition*, or improvement of a building or structure, the cost of which equals or exceeds 50 percent of the market value of the structure, before the improvement or *repair* is started. If the structure has sustained *substantial damage*, any repairs ~~are~~ considered *substantial improvement* regardless of the actual *repair* work performed. The term does not, however, include either of the following:

1. Any project for improvement of a building required to correct existing health, sanitary, or safety code violations identified by the *code official* and that is the minimum necessary to ensure safe living conditions; ~~or,~~
2. Any *alteration* of a historic structure, provided that the *alteration* will not preclude the structure's continued designation as a historic structure.

[BS] SUBSTANTIAL STRUCTURAL ALTERATION. An alteration in which the gravity load-carrying structural elements altered within a 5-year period support more than 30 percent of the total floor and roof area of the building or structure. The areas to be counted toward the 30 percent shall include mezzanines, penthouses, and in-filled courts and shafts tributary to the altered structural elements.

[BS] SUBSTANTIAL STRUCTURAL DAMAGE. A condition where ~~one or both~~ any of the following apply:

1. ~~In any story, t~~he vertical elements of the lateral force-resisting system have suffered damage such that the lateral load-carrying capacity of ~~the structure~~ any story in any horizontal direction has been reduced by more than 33 percent from its predamage condition.
2. The capacity of any vertical component carrying gravity load-~~carrying component~~, or any group of such components, that ~~supports~~ that has a tributary area more than 30 percent of the total area of the structure's floor(s) and roof(s) has been reduced more than 20 percent from its predamage condition and the remaining capacity of such affected elements, with respect to all dead and live loads, is less than 75 percent of that required by ~~this~~ the International Building code for new buildings of similar structure, purpose and location.
3. The capacity of any structural component carrying snow load, or any group of such components, that supports more than 30 percent of the roof area of similar construction has been reduced more than 20 percent from its predamage condition, and the remaining capacity with respect to dead, live and snow loads is less than 75 percent of that required by the International Building Code for new buildings of similar structure, purpose and location.

TECHNICALLY INFEASIBLE. An *alteration* of a facility that has little likelihood of being accomplished because the existing structural conditions require the removal or *alteration* of a load-bearing member that is an essential part of the structural frame, or because other existing physical or site constraints prohibit modification or addition of elements, spaces or features which are in full and strict compliance with the minimum requirements for new construction and which are necessary to provide accessibility.

UNSAFE. Buildings, structures or equipment that are unsanitary, or that are deficient due to inadequate means of egress facilities, inadequate light and ventilation, or that constitute a fire hazard, or in which the structure or individual structural members meet the definition of "*Dangerous*," or that are otherwise *dangerous* to human life or the public welfare, or that involve illegal or improper occupancy or inadequate maintenance shall be deemed unsafe. A vacant structure that is not secured against entry shall be deemed unsafe.

WORK AREA. That portion or portions of a building consisting of all reconfigured spaces as indicated on the construction documents. Work area excludes other portions of the building where incidental work entailed by the intended work must be performed and portions of the building where work not initially intended by the owner is specifically required by this code.

CHAPTER 3

PROVISIONS FOR ALL COMPLIANCE METHODS

User note:

About this chapter: Chapter 3 explains the three compliance options for alterations and additions available in the code. In addition, this chapter also lays out the methods to be used for seismic design and evaluation throughout this code. Finally, this chapter clarifies that provisions in other I-Codes[®] related to repairs, alterations, additions, relocation and changes of occupancy must also be addressed unless they conflict with this code. In that case, this code takes precedence.

SECTION 301 ADMINISTRATION

301.1 General.

The *repair, alteration, change of occupancy, addition or relocation of all existing buildings* shall comply with ~~one of the methods listed in Sections 301.1.1 through 301.1.3 as selected by the applicant. Sections 301.1.1 through 301.1.3 shall not be applied in combination with each other. Where this code requires consideration of the seismic force resisting system of an existing building subject to repair, alteration, change of occupancy, addition or relocation of existing buildings, the seismic evaluation and design shall be based on Section 301.1.4 regardless of which compliance method is used~~ Section 301.2, 301.3, or 301.4.

~~Exception: Subject to the approval of the code official, alterations complying with the laws in existence at the time the building or the affected portion of the building was built shall be considered in compliance with the provisions of this code unless the building is undergoing more than a limited structural alteration as defined in Section 907.4.4. New structural members added as part of the alteration shall comply with the International Building Code. Alterations of existing buildings in flood hazard areas shall comply with Section 701.3.~~

301.2 Repairs.

Repairs shall comply with the requirements of Chapter 4.

301.3 Alteration, addition or change of occupancy.

The alteration, addition or change of occupancy of all existing buildings shall comply with one of the methods listed in Section 301.3.1, 301.3.2 or 301.3.3 as selected by the applicant. Sections 301.3.1 through 301.3.3 shall not be applied in combination with each other.

Exception: Subject to the approval of the code official, alterations complying with the laws in existence at the time the building or the affected portion of the building was built shall be considered in compliance with the provisions of this code. New structural members added as part of the alteration shall comply with the International Building Code. This exception shall not apply to alterations that constitute substantial improvement in flood hazard areas, which shall comply with Section 503.2, 701.3 or 1301.3.3. This exception shall not apply to the structural provisions of Chapter 5 or to the structural provisions of Sections 706, 806 and 906.

301.4.3.1 Prescriptive compliance method.

~~Repairs, a~~Alterations, additions and changes of occupancy complying with Chapter 45 of this code in buildings complying with the International Fire Code shall be considered in compliance with the provisions of this code.

301.4.3.2 Work area compliance method.

~~Repairs, a~~Alterations, additions, ~~and~~ changes ~~in~~of occupancy ~~and relocated buildings~~ complying with the applicable requirements of Chapters 56 through 132 of this code shall be considered in compliance with the provisions of this code.

301.4.3.3 Performance compliance method.

~~Repairs, a~~Alterations, additions, ~~and~~ changes ~~in~~of occupancy ~~and relocated buildings~~ complying with Chapter 143 of this code shall be considered in compliance with the provisions of this code.

301.4 Relocated buildings.

Relocated buildings shall comply with the requirements of Chapter 14.

301.5 Compliance with accessibility.

Accessibility requirements for existing buildings shall comply with the 2009 edition of ICC A117.1.

SECTION 302 GENERAL PROVISIONS

302.1 Applicability.

The provisions of Section 302 apply to all alterations, repairs, additions, relocations of structures and changes of occupancy regardless of compliance method.

302.2 Dangerous conditions.

The code official shall have the authority to require the elimination of conditions deemed dangerous.

302.2.3 Additional codes.

Alterations, repairs, additions and changes of occupancy to, or relocation of, existing buildings and structures shall comply with the provisions for alterations, repairs, additions and changes of occupancy or relocation, respectively, in this code and the International Energy Conservation Code, International Fire Code, International Fuel Gas Code, International Mechanical Code, International Plumbing Code, ~~International Property Maintenance Code~~, International Private Sewage Disposal Code, International Property Maintenance Code, International Residential Code and NFPA 70. Where provisions of the other codes conflict with provisions of this code, the provisions of this code shall take precedence.

302.34 Existing materials.

Materials already in use in a building in compliance with requirements or approvals in effect at the time of their erection or installation shall be permitted to remain in use unless determined by the building official to be unsafe.

302.45 New and replacement materials.

Except as otherwise required or permitted by this code, materials permitted by the applicable code for new construction shall be used. Like materials shall be permitted for *repairs* and *alterations*, provided ~~not~~that unsafe conditions ~~is~~**are not** created. Hazardous materials shall not be used where the code for new construction would not permit their use in buildings of similar occupancy, purpose and location.

[BS] 302.5.1 New structural members and connections.
New structural members and connections shall comply with the detailing provisions of the *International Building Code* for new buildings of similar structure, purpose and location.

Exception: Where alternative design criteria are specifically permitted.

302.56 Occupancy and use.

When ~~are~~determining the appropriate application of the referenced sections of this code, the occupancy and use of a building shall be determined in accordance with Chapter 3 of the *International Building Code*.

SECTION 303 **STRUCTURAL DESIGN LOADS AND** **EVALUATION AND DESIGN PROCEDURES**

[BS] 303.1 Live loads.

Where an *addition* or *alteration* does not result in increased design live load, existing gravity loadcarrying structural elements shall be permitted to be evaluated and designed for live loads *approved* prior to the addition or alteration. If the approved live load is less than that required by Section 1607 of the *International Building Code*, the area designated for the nonconforming live load shall be posted with placards of *approved* design indicating the *approved* live load. Where the *addition* or *alteration* results in increased design live load, the live load required by Section 1607 of the *International Building Code* shall be used.

[BS] 303.2 Snow loads on adjacent buildings.

Where an *alteration* or *addition* changes the potential snow drift effects on an adjacent building, the code official is authorized to enforce Section 7.12 of ASCE 7.

[BS] 301.4.4.3 Seismic evaluation and design procedures.

The *When required*, seismic evaluation *and* or design shall be based on the procedures specified in the *International Building Code* or ASCE 41. The procedures contained in Appendix A of this code shall be permitted to be used as specified in Section 301.1.4.2 and criteria in this section, regardless of which compliance method is used.

[BS] 3013.1.43.1 Compliance with ~~International Building Code-level~~ full seismic forces.

Where compliance ~~with the seismic design provisions of the International Building Code is required,~~ requires the use of full seismic forces, the criteria shall be in accordance with one of the following:

1. One-hundred percent of the values in the *International Building Code*. Where the existing seismic force-resisting system is a type that can be designated as “Ordinary,” values of R , Ω_0 and C_d used for analysis in accordance with Chapter 16 of the *International Building Code* shall be those specified for structural systems classified as “Ordinary” in accordance with Table 12.2-1 of ASCE 7, unless it can be demonstrated that the structural system will provide performance equivalent to that of a “Detailed,” “Intermediate” or “Special” system.
2. ASCE 41, using a Tier 3 procedure and the twolevel performance objective in Table 3013.1.43.1 for the applicable *risk category*.

**[BS] TABLE 3013.1.43.1
PERFORMANCE OBJECTIVES FOR USE IN ASCE 41 FOR COMPLIANCE WITH
~~INTERNATIONAL BUILDING CODE-LEVEL~~ FULL SEISMIC FORCES**

RISK CATEGORY (Based on IBC Table 1604.5)	STRUCTURAL PERFORMANCE LEVEL FOR USE WITH BSE-1N EARTHQUAKE HAZARD LEVEL	STRUCTURAL PERFORMANCE LEVEL FOR USE WITH BSE-2N EARTHQUAKE HAZARD LEVEL
I	Life Safety (S-3)	Collapse Prevention (S-5)
II	Life Safety (S-3)	Collapse Prevention (S-5)
III	Damage Control (S-2)	Limited Safety (S-4)
IV	Immediate Occupancy (S-1)	Life Safety (S-3)

[BS] 3013.1.43.2 Compliance with reduced ~~International Building Code-level~~ seismic forces.

Where seismic evaluation and design is permitted to ~~meet~~ use reduced ~~International Building Code~~ seismic forces levels, the criteria used shall be in accordance with one of the following:

1. The *International Building Code* using 75 percent of the prescribed forces. Values of R , Ω_0 and C_d used for analysis shall be as specified in Section 3013.1.43.1 of this code.
2. Structures or portions of structures that comply with the requirements of the applicable chapter in Appendix A as specified in Items 2.1 through 2.54 and subject to the limitations of the respective Appendix A chapters shall be deemed to comply with this section.

- 2.1. The seismic evaluation and design of unreinforced masonry bearing wall buildings in Risk Category I or II are permitted to be based on the procedures specified in Appendix Chapter A1.
 - 2.2. Seismic evaluation and design of the wall anchorage system in reinforced concrete and reinforced masonry wall buildings with flexible diaphragms in Risk Category I or II are permitted to be based on the procedures specified in Chapter A2.
 - 2.3. Seismic evaluation and design of cripple walls and sill plate anchorage in residential buildings of light-frame wood construction in Risk Category I or II are permitted to be based on the procedures specified in Chapter A3.
 - 2.4. Seismic evaluation and design of soft, weak, or open-front wall conditions in multiple-unit residential buildings of wood construction in Risk Category I or II are permitted to be based on the procedures specified in Chapter A4.
 - ~~2.5. Seismic evaluation and design of concrete buildings assigned to Risk Category I, II or III are permitted to be based on the procedures specified in Chapter A5.~~
3. ASCE 41, using the performance objective in Table 30~~13.1.4.3~~~~2~~ for the applicable risk category.

[BS] TABLE 30~~13.1.4.3~~~~2~~
PERFORMANCE OBJECTIVES FOR USE IN ASCE 41 FOR COMPLIANCE WITH REDUCED ~~INTERNATIONAL BUILDING CODE-LEVEL~~ SEISMIC FORCES

RISK CATEGORY (Based on IBC Table 1604.5)	STRUCTURAL PERFORMANCE LEVEL FOR USE WITH BSE-1E EARTHQUAKE HAZARD LEVEL	<u>STRUCTURAL PERFORMANCE LEVEL FOR USE WITH BSE-2E EARTHQUAKE HAZARD LEVEL</u>
I	Life Safety (S-3) See Note a	Collapse Prevention (S-5)
II	Life Safety (S-3) See Note a	Collapse Prevention (S-5)
III	Damage Control (S-2). See Note a	Limited Safety (S-4). See Note b
IV	Immediate Occupancy (S-1)	Life Safety (S-3). See Note c

- a. ~~Tier 1 evaluation at the Damage Control performance level shall use the Tier 1 Life Safety checklists and Tier 1 Quick Check provisions midway between those specified for Life Safety and Immediate Occupancy performance.~~ [For Risk Categories I, II and III, the Tier 1 and Tier 2 procedures need not be considered for the BSE-1E earthquake hazard level.](#)
- b. [For Risk Category III, the Tier 1 screening checklists shall be based on the Collapse Prevention, except that checklist statements using the Quick Check provisions shall be based on MS-factors that are the average of the values for Collapse Prevention and Life Safety.](#)
- c. [For Risk Category IV, the Tier 1 screening checklists shall be based on Collapse Prevention, except that checklist statements using the Quick Check provisions shall be based on MS-factors for Life Safety.](#)

SECTION 304 IN-SITU LOAD TESTS

[BS] 304.1 General.

Where used, in-situ load tests shall be conducted in accordance with Section 1708 of the International Building Code.

SECTION 305 ACCESSIBILITY FOR EXISTING BUILDINGS

Redline Note: Accessibility provisions from various chapters have been relocated to Section 305 resulting in complete underlining of this section and strike through in other chapters. For detailed revisions reference should be made to other Code Council resources such as "Complete Revision History" (available in 2018)

305.1 Scope.

The provisions of Sections 305.1 through 305.9 apply to maintenance, change of occupancy, additions and alterations to existing buildings, including those identified as historic buildings.

305.2 Maintenance of facilities.

A facility that is constructed or altered to be accessible shall be maintained accessible during occupancy.

305.3 Extent of application.

An alteration of an existing facility shall not impose a requirement for greater accessibility than that which would be required for new construction. Alterations shall not reduce or have the effect of reducing accessibility of a facility or portion of a facility.

305.4 Change of occupancy.

Existing buildings that undergo a change of group or occupancy shall comply with this section.

Exception: Type B dwelling or sleeping units required by Section 1107 of the International Building Code are not required to be provided in existing buildings and facilities undergoing a change of occupancy in conjunction with alterations where the work area is 50 percent or less of the aggregate area of the building.

305.4.1 Partial change of occupancy.

Where a portion of the building is changed to a new occupancy classification, any alterations shall comply with Sections 305.6, 305.7 and 305.8.

305.4.2 Complete change of occupancy.

Where an entire building undergoes a change of occupancy, it shall comply with Section 305.4.1 and shall have all of the following accessible features:

1. Not fewer than one accessible building entrance.
2. Not fewer than one accessible route from an accessible building entrance to primary function areas.
3. Signage complying with Section 1111 of the International Building Code.

4. Accessible parking, where parking is being provided.
5. Not fewer than one accessible passenger loading zone, where loading zones are provided.
6. Not fewer than one accessible route connecting accessible parking and accessible passenger loading zones to an accessible entrance.

Where it is *technically infeasible* to comply with the new construction standards for any of these requirements for a change of group or occupancy, Items 1 through 6 shall conform to the requirements to the maximum extent technically feasible.

Exception: The accessible features listed in Items 1 through 6 are not required for an accessible route to Type B units.

305.5 Additions.

Provisions for new construction shall apply to *additions*. An *addition* that affects the accessibility to, or contains an area of, a *primary function* shall comply with the requirements in Section 305.7.

305.6 Alterations.

A *facility* that is altered shall comply with the applicable provisions in Chapter 11 of the *International Building Code*, unless *technically infeasible*. Where compliance with this section is *technically infeasible*, the *alteration* shall provide access to the maximum extent technically feasible.

Exceptions:

1. The altered element or space is not required to be on an accessible route, unless required by Section 305.7.
2. Accessible means of egress required by Chapter 10 of the *International Building Code* are not required to be provided in existing facilities.
3. The *alteration* to Type A individually owned dwelling units within a Group R-2 occupancy shall be permitted to meet the provision for a Type B dwelling unit.
4. Type B dwelling or sleeping units required by Section 1107 of the *International Building Code* are not required to be provided in *existing buildings and facilities* undergoing *alterations* where the *work area* is 50 percent or less of the aggregate area of the building.

305.7 Alterations affecting an area containing a primary function.

Where an *alteration* affects the accessibility to, or contains an area of *primary function*, the route to the *primary function* area shall be accessible. The accessible route to the *primary function* area shall include toilet facilities and drinking fountains serving the area of *primary function*.

Exceptions:

- 1. The costs of providing the accessible route are not required to exceed 20 percent of the costs of the alterations affecting the area of primary function.**
- 2. This provision does not apply to alterations limited solely to windows, hardware, operating controls, electrical outlets and signs.**
- 3. This provision does not apply to alterations limited solely to mechanical systems, electrical systems, installation or alteration of fire protection systems and abatement of hazardous materials.**
- 4. This provision does not apply to alterations undertaken for the primary purpose of increasing the accessibility of a facility.**
- 5. This provision does not apply to altered areas limited to Type B dwelling and sleeping units.**

305.8 Scoping for alterations.

The provisions of Sections 305.8.1 through 305.8.15 shall apply to alterations to existing buildings and facilities.

305.8.1 Entrances.

Where an alteration includes alterations to an entrance that is not accessible, and the facility has an accessible entrance, the altered entrance is not required to be accessible unless required by Section 305.7. Signs complying with Section 1111 of the International Building Code shall be provided.

305.8.2 Elevators.

Altered elements of existing elevators shall comply with ASME A17.1 and ICC A117.1. Such elements shall also be altered in elevators programmed to respond to the same hall call control as the altered elevator.

305.8.3 Platform lifts.

Platform (wheelchair) lifts complying with ICC A117.1 and installed in accordance with ASME A18.1 shall be permitted as a component of an accessible route.

305.8.4 Stairways and escalators in existing buildings.

Where an escalator or stairway is added where none existed previously and major structural modifications are necessary for installation, an accessible route shall be provided between the levels served by the escalator or stairways in accordance with Section 1104.4 of the International Building Code.

305.8.5 Ramps.

Where slopes steeper than allowed by Section 1012.2 of the International Building Code are necessitated by space limitations, the slope of ramps in or providing access to existing facilities shall comply with Table 305.8.5.

TABLE 305.8.5
RAMPS

SLOPE	MAXIMUM RISE
<u>Steeper than 1:10 but not steeper than 1:8</u>	<u>3 inches</u>
<u>Steeper than 1:12 but not steeper than 1:10</u>	<u>6 inches</u>

For SI: 1 inch = 25.4 mm.

305.8.6 Accessible dwelling or sleeping units.

Where Group I-1, I-2, I-3, R-1, R-2 or R-4 dwelling or sleeping units are being altered or added, the requirements of Section 1107 of the *International Building Code* for Accessible units apply only to the quantity of spaces being altered or added.

305.8.7 Type A dwelling or sleeping units.

Where more than 20 Group R-2 dwelling or sleeping units are being altered or added, the requirements of Section 1107 of the *International Building Code* for Type A units apply only to the quantity of the spaces being altered or added.

305.8.8 Type B dwelling or sleeping units.

Where four or more Group I-1, I-2, R-1, R-2, R-3 or R-4 dwelling or sleeping units are being added, the requirements of Section 1107 of the *International Building Code* for Type B units apply only to the quantity of the spaces being added. Where Group I-1, I-2, R-1, R-2, R-3 or R-4 dwelling or sleeping units are being altered and where the work area is greater than 50 percent of the aggregate area of the building, the requirements of Section 1107 of the *International Building Code* for Type B units apply only to the quantity of the spaces being altered.

305.8.9 Jury boxes and witness stands.

In alterations, accessible wheelchair spaces are not required to be located within the defined area of raised jury boxes or witness stands and shall be permitted to be located outside these spaces where the ramp or lift access restricts or projects into the required means of egress.

305.8.10 Toilet rooms.

Where it is technically infeasible to alter existing toilet and bathing rooms to be accessible, an accessible family or assisted-use toilet or bathing room constructed in accordance with Section 1109.2.1 of the *International Building Code* is permitted. The family or assisted-use toilet or bathing room shall be located on the same floor and in the same area as the existing toilet or bathing rooms. At the inaccessible toilet and bathing rooms, directional signs indicating the location of the nearest family or assisted-use toilet room or bathing room shall be provided. These directional signs shall include the International Symbol of Accessibility and sign characters shall meet the visual character requirements in accordance with ICC A117.1.

305.8.11 Additional toilet and bathing facilities.

In assembly and mercantile occupancies, where additional toilet fixtures are added, not fewer than one accessible family or assisted-use toilet room shall be provided where required by Section 1109.2.1 of the *International Building Code*. In recreational facilities, where additional bathing rooms are being added, not fewer than one family or assisted-use bathing room shall be provided where required by Section 1109.2.1 of the *International Building Code*.

305.8.12 Dressing, fitting and locker rooms.

Where it is *technically infeasible* to provide accessible dressing, fitting or locker rooms at the same location as similar types of rooms, one accessible room on the same level shall be provided. Where separate-sex facilities are provided, accessible rooms for each sex shall be provided. Separate-sex facilities are not required where only unisex rooms are provided.

305.8.13 Fuel dispensers.

Operable parts of replacement fuel dispensers shall be permitted to be 54 inches (1370 mm) maximum, measuring from the surface of the vehicular way where fuel dispensers are installed on existing curbs.

305.8.14 Thresholds.

The maximum height of thresholds at doorways shall be $\frac{3}{4}$ inch (19.1 mm). Such thresholds shall have beveled edges on each side.

305.8.15 Amusement rides.

Where the structural or operational characteristics of an amusement ride are altered to the extent that the amusement ride's performance differs from that specified by the manufacturer or the original design, the amusement ride shall comply with requirements for new construction in Section 1110.4.8 of the *International Building Code*.

305.9 Historic buildings.

These provisions shall apply to *facilities* designated as historic structures that undergo *alterations* or a *change of occupancy*, unless *technically infeasible*. Where compliance with the requirements for accessible routes, entrances or toilet rooms would threaten or destroy the historic significance of the *facility*, as determined by the authority having jurisdiction, the alternative requirements of Sections 305.9.1 through 305.9.4 for that element shall be permitted.

Exception: Type B dwelling or sleeping units required by Section 1107 of the *International Building Code* are not required to be provided in historic buildings.

305.9.1 Site arrival points.

Not fewer than one accessible route from a site arrival point to an accessible entrance shall be provided.

305.9.2 Multiple-level buildings and facilities.

An accessible route from an accessible entrance to public spaces on the level of the accessible entrance shall be provided.

305.9.3 Entrances.

Not fewer than one main entrance shall be accessible.

Exception: If a public entrance cannot be made accessible, an accessible entrance that is unlocked while the building is occupied shall be provided; or, a locked accessible entrance with a notification system or remote monitoring shall be provided.

Signs complying with Section 1111 of the *International Building Code* shall be provided at the public entrance and the accessible entrance.

305.9.4 Toilet and bathing facilities.

Where toilet rooms are provided, not fewer than one accessible family or assisted-use toilet room complying with Section 1109.2.1 of the *International Building Code* shall be provided.

CHAPTER 4

~~PRESCRIPTIVE COMPLIANCE METHOD~~ REPAIRS

User note:

About this chapter: Chapter 4 provides requirements for repairs of existing buildings. The provisions define conditions under which repairs may be made using materials and methods like those of the original construction or the extent to which repairs must comply with requirements for new buildings.

Redline Note: Change of chapter number and consequently all section numbers within the chapter have resulted in complete underlining and strike through of the entire chapter. For detailed revisions reference should be made to other Code Council resources such as "Complete Revision History" (available in 2018)

SECTION 401 GENERAL

~~401.1 Scope.~~

~~The provisions of this chapter shall control the alteration, repair, addition and change of occupancy or relocation of existing buildings and structures, including historic buildings and structures as referenced in Section 301.1.1.~~

~~Exception: Existing bleachers, grandstands and folding and telescopic seating shall comply with ICC 300.~~

~~401.1.1 Compliance with other methods.~~

~~Alterations, repairs, additions and changes of occupancy to or relocation of, existing buildings and structures shall comply with the provisions of this chapter or with one of the methods provided in Section 301.1.~~

~~401.2 Building materials and systems.~~

~~Building materials and systems shall comply with the requirements of this section.~~

~~401.2.1 Existing materials.~~

~~Materials already in use in a building in compliance with requirements or approvals in effect at the time of their erection or installation shall be permitted to remain in use unless determined by the building official to be unsafe per Section 115.~~

~~401.2.2 New and replacement materials.~~

~~Except as otherwise required or permitted by this code, materials permitted by the applicable code for new construction shall be used. Like materials shall be permitted for repairs and alterations, provided no hazard to life, health or property is created. Hazardous materials shall not be used where the code for new construction would not permit their use in buildings of similar occupancy, purpose and location.~~

~~401.2.3 Existing seismic force-resisting systems.~~

~~Where the existing seismic force-resisting system is a type that can be designated ordinary, values of R , Ω and C for the existing seismic force-resisting system shall be those specified by the *International Building Code* for an ordinary system unless it is demonstrated that the existing system will provide performance equivalent to that of a detailed, intermediate or special system.~~

~~401.3 Dangerous conditions.~~

~~The building official shall have the authority to require the elimination of conditions deemed dangerous.~~

SECTION 402 ADDITIONS

~~402.1 General.~~

~~Additions to any building or structure shall comply with the requirements of the *International Building Code* for new construction. Alterations to the existing building or structure shall be made to ensure that the existing building or structure together with the addition are no less conforming to the provisions of the *International Building Code* than the existing building or structure was prior to the addition. An existing building together with its additions shall comply with the height and area provisions of Chapter 5 of the *International Building Code*.~~

~~[BS] 402.2 Flood hazard areas.~~

~~For buildings and structures in flood hazard areas established in Section 1612.3 of the *International Building Code*, or Section R322 of the *International Residential Code*, as applicable, any addition that constitutes substantial improvement of the existing structure shall comply with the flood design requirements for new construction, and all aspects of the existing structure shall be brought into compliance with the requirements for new construction for flood design.~~

~~For buildings and structures in flood hazard areas established in Section 1612.3 of the *International Building Code*, or Section R322 of the *International Residential Code*, as applicable, any additions that do not constitute substantial improvement of the existing structure are not required to comply with the flood design requirements for new construction.~~

~~[BS] 402.3 Existing structural elements carrying gravity load.~~

~~Any existing gravity load-carrying structural element for which an addition and its related alterations cause an increase in design gravity load of more than 5 percent shall be strengthened, supplemented, replaced or otherwise altered as needed to carry the increased gravity load required by the *International Building Code* for new structures. Any existing gravity load-carrying structural element whose gravity load-carrying capacity is decreased shall be considered an altered element subject to the requirements of Section 403.3. Any existing element that will form part of the lateral load path for any part of the addition shall be considered an existing lateral load-carrying structural element subject to the requirements of Section 402.4.~~

~~[BS] 402.3.1 Design live load.~~

~~Where the *addition* does not result in increased design live load, existing gravity load-carrying structural elements shall be permitted to be evaluated and designed for live loads approved prior to the *addition*. If the approved live load is less than that required by Section 1607 of the *International Building Code*, the area designed for the nonconforming live load shall be posted with placards of approved design indicating the approved live load. Where the *addition* does result in increased design live load, the live load required by Section 1607 of the *International Building Code* shall be used.~~

~~[BS] 402.4 Existing structural elements carrying lateral load.~~

~~Where the *addition* is structurally independent of the existing structure, existing lateral load-carrying structural elements shall be permitted to remain unaltered. Where the *addition* is not structurally independent of the existing structure, the existing structure and its *addition* acting together as a single structure shall be shown to meet the requirements of Sections 1609 and 1613 of the *International Building Code*. For purposes of this section, compliance with ASCE 41, using a Tier 3 procedure and the two-level performance objective in Table 301.1.4.1 for the applicable risk category, shall be deemed to meet the requirements of Section 1613.~~

~~Exception: Any existing lateral load-carrying structural element whose demand-capacity ratio with the *addition* considered is no more than 10 percent greater than its demand-capacity ratio with the *addition* ignored shall be permitted to remain unaltered. For purposes of calculating demand-capacity ratios, the demand shall consider applicable load combinations with design lateral loads or forces in accordance with Sections 1609 and 1613 of the *International Building Code*. For purposes of this exception, comparisons of demand-capacity ratios and calculation of design lateral loads, forces and capacities shall account for the cumulative effects of *additions* and *alterations* since original construction.~~

~~402.5 Smoke alarms in existing portions of a building.~~

~~Where an *addition* is made to a building or structure of a Group R or I-1 occupancy, the *existing building* shall be provided with smoke alarms in accordance with Section 1103.8 of the *International Fire Code*.~~

SECTION 403 ALTERATIONS

403.1 General.

~~Except as provided by Section 401.2 or this section, *alterations* to any building or structure shall comply with the requirements of the *International Building Code* for new construction. *Alterations* shall be such that the *existing building* or structure is no less conforming to the provisions of the *International Building Code* than the *existing building* or structure was prior to the *alteration*.~~

Exceptions:

1. ~~An existing stairway shall not be required to comply with the requirements of Section 1011 of the *International Building Code* where the existing space and construction does not allow a reduction in pitch or slope.~~
2. ~~Handrails otherwise required to comply with Section 1011.11 of the *International Building Code* shall not be required to comply with the requirements of Section 1014.6 of the *International Building Code* regarding full extension of the handrails where such extensions would be hazardous due to plan configuration.~~

~~[BS] 403.2 Flood hazard areas.~~

~~For buildings and structures in *flood hazard areas* established in Section 1612.3 of the *International Building Code*, or Section R322 of the *International Residential Code*, as applicable, any *alteration* that constitutes *substantial improvement* of the existing structure shall comply with the flood design requirements for new construction, and all aspects of the existing structure shall be brought into compliance with the requirements for new construction for flood design.~~

~~For buildings and structures in *flood hazard areas* established in Section 1612.3 of the *International Building Code*, or Section R322 of the *International Residential Code*, as applicable, any alterations that do not constitute *substantial improvement* of the existing structure are not required to comply with the flood design requirements for new construction.~~

~~[BS] 403.3 Existing structural elements carrying gravity load.~~

~~Any existing gravity load-carrying structural element for which an *alteration* causes an increase in design gravity load of more than 5 percent shall be strengthened, supplemented, replaced or otherwise altered as needed to carry the increased gravity load required by the *International Building Code* for new structures. Any existing gravity load-carrying structural element whose gravity load-carrying capacity is decreased as part of the *alteration* shall be shown to have the capacity to resist the applicable design gravity loads required by the *International Building Code* for new structures.~~

~~[BS] 403.3.1 Design live load.~~

~~Where the *alteration* does not result in increased design live load, existing gravity load-carrying structural elements shall be permitted to be evaluated and designed for live loads approved prior to the *alteration*. If the approved live load is less than that required by Section 1607 of the *International Building Code*, the area designed for the nonconforming live load shall be posted with placards of approved design indicating the approved live load. Where the *alteration* does result in increased design live load, the live load required by Section 1607 of the *International Building Code* shall be used.~~

~~[BS] 403.4 Existing structural elements carrying lateral load.~~

~~Except as permitted by Section 403.5, where the alteration increases design lateral loads in accordance with Section 1609 or 1613 of the *International Building Code*, or where the alteration results in a prohibited structural irregularity as defined in ASCE 7, or where the alteration decreases the capacity of any existing lateral load-carrying structural element, the structure of the altered building or structure shall be shown to meet the requirements of Sections 1609 and 1613 of the *International Building Code*. For purposes of this section, compliance with ASCE 41, using a Tier 3 procedure and the two-level performance objective in Table 301.1.4.1 for the applicable risk category, shall be deemed to meet the requirements of Section 1613 of the *International Building Code*.~~

~~Exception: Any existing lateral load-carrying structural element whose demand-capacity ratio with the alteration considered is no more than 10 percent greater than its demand-capacity ratio with the alteration ignored shall be permitted to remain unaltered. For purposes of calculating demand-capacity ratios, the demand shall consider applicable load combinations with design lateral loads or forces in accordance with Sections 1609 and 1613 of the *International Building Code*. For purposes of this exception, comparisons of demand-capacity ratios and calculation of design lateral loads, forces and capacities shall account for the cumulative effects of additions and alterations since original construction.~~

~~[BS] 403.4.1 Seismic Design Category F.~~

~~Where the portion of the building undergoing the intended alteration exceeds 50 percent of the aggregate area of the building, and where the building is assigned to Seismic Design Category F, the structure of the altered building shall be shown to meet the earthquake design provisions of the *International Building Code*. For purposes of this section, the earthquake loads need not be taken greater than 75 percent of those prescribed in Section 1613 of the *International Building Code* for new buildings of similar occupancy, purpose and location. New structural members and connections required by this section shall comply with the detailing provisions of this code for new buildings of similar structure, purpose and location.~~

~~[BS] 403.5 Bracing for unreinforced masonry parapets upon reroofing.~~

~~Where the intended alteration requires a permit for reroofing and involves removal of roofing materials from more than 25 percent of the roof area of a building assigned to Seismic Design Category D, E or F that has parapets constructed of unreinforced masonry, the work shall include installation of parapet bracing to resist out-of-plane seismic forces, unless an evaluation demonstrates compliance of such items. For purposes of this section, design seismic forces need not be taken greater than 75 percent of those that would be required for the design of similar nonstructural components in new buildings of similar purpose and location.~~

~~[BS] 403.6 Wall anchorage for unreinforced masonry walls in major alterations. Where the portion of the building undergoing the intended alteration exceeds 50 percent of the aggregate area of the building, the building is assigned to Seismic Design Category C, D, E or F, and the building's structural system includes unreinforced masonry walls, the alteration work shall include installation of wall anchors at the roof line to resist seismic forces, unless an evaluation demonstrates compliance of existing wall anchorage. For purposes of this section, design seismic forces need not be taken greater than 75 percent of those that would be required for the design of new buildings of similar structure, purpose and location.~~

~~[BS] 403.7 Bracing for unreinforced masonry parapets in major alterations. Where the portion of the building undergoing the intended alteration exceeds 50 percent of the aggregate area of the building, and where the building is assigned to Seismic Design Category C, D, E or F, parapets constructed of unreinforced masonry shall have bracing installed as needed to resist out-of-plane seismic forces, unless an evaluation demonstrates compliance of such items. For purposes of this section, design seismic forces need not be taken greater than 75 percent of those that would be required for the design of similar nonstructural components in new buildings of similar purpose and location.~~

~~[BS] 403.8 Roof diaphragms resisting wind loads in highwind regions. Where the intended alteration requires a permit for reroofing and involves removal of roofing materials from more than 50 percent of the roof diaphragm of a building or section of a building located where the ultimate design wind speed is greater than 115 mph (51 m/s) in accordance with Figure 1609.3(1) of the *International Building Code* or in a special wind region as defined in Section 1609 of the *International Building Code*, roof diaphragms, connections of the roof diaphragm to roof framing members, and roof-to-wall connections shall be evaluated for the wind loads specified in Section 1609 of the *International Building Code*, including wind uplift. If the diaphragms and connections in their current condition are not capable of resisting at least 75 percent of those wind loads, they shall be replaced or strengthened in accordance with the loads specified in Section 1609 of the *International Building Code*.~~

~~[BS] 403.9 Voluntary seismic improvements. Alterations to existing structural elements or additions of new structural elements that are not otherwise required by this chapter and are initiated for the purpose of improving the performance of the seismic force-resisting system of an existing structure or the performance of seismic bracing or anchorage of existing nonstructural elements shall be permitted, provided that an engineering analysis is submitted demonstrating the following:~~

- ~~1. The altered structure and the altered nonstructural elements are no less conforming to the provisions of the *International Building Code* with respect to earthquake design than they were prior to the alteration.~~
- ~~2. New structural elements are detailed as required for new construction.~~

~~3. New or relocated nonstructural elements are detailed and connected to existing or new structural elements as required for new construction.~~

~~4. The alterations do not create a structural irregularity as defined in ASCE 7 or make an existing structural irregularity more severe.~~

~~403.10 Smoke alarms.~~

~~Individual sleeping units and individual dwelling units in Group R and I-1 occupancies shall be provided with smoke alarms in accordance with Section 1103.8 of the *International Fire Code*.~~

~~403.11 Refuge areas.~~

~~Where alterations affect the configuration of an area utilized as a refuge area, the capacity of the refuge area shall not be reduced below that required in Sections 403.11.1 through 403.11.3.~~

~~403.11.1 Smoke compartments.~~

~~In Group I-2 and I-3 occupancies, the required capacity of the refuge areas for smoke compartments in accordance with Sections 407.5.1 and 408.6.2 of the *International Building Code* shall be maintained.~~

~~403.11.2 Ambulatory care.~~

~~In ambulatory care facilities required to be separated by Section 422.2 of the *International Building Code*, the required capacity of the refuge areas for smoke compartments in accordance with Section 422.4 of the *International Building Code* shall be maintained.~~

~~403.11.3 Horizontal exits.~~

~~The required capacity of the refuge area for horizontal exits in accordance with Section 1026.4 of the *International Building Code* shall be maintained.~~

SECTION 404 REPAIRS

~~404.1 General.~~

~~Buildings and structures, and parts thereof, shall be repaired in compliance with Sections 401.2 and 404. Work on nondamaged components that is necessary for the required repair of damaged components shall be considered part of the repair and shall not be subject to the requirements for alterations in this chapter. Routine maintenance required by Section 401.2, ordinary repairs exempt from permit in accordance with Section 105.2, and abatement of wear due to normal service conditions shall not be subject to the requirements for repairs in this section.~~

~~[BS] 404.2 Substantial structural damage to vertical elements of the lateral force-resisting system.~~

~~A building that has sustained substantial structural damage to the vertical elements of its lateral force-resisting system shall be evaluated and repaired in accordance with the applicable provisions of Sections 404.2.1 through 404.2.3.~~

Exceptions:

1. ~~Buildings assigned to Seismic Design Category A, B or C whose substantial structural damage was not caused by earthquake need not be evaluated or rehabilitated for load combinations that include earthquake effects.~~
2. ~~One and two family dwellings need not be evaluated or rehabilitated for load combinations that include earthquake effects.~~

~~[BS] 404.2.1 Evaluation.~~

~~The building shall be evaluated by a registered design professional, and the evaluation findings shall be submitted to the building official. The evaluation shall establish whether the damaged building, if repaired to its predamage state, would comply with the provisions of the International Building Code for wind and earthquake loads.~~

~~Wind loads for this evaluation shall be those prescribed in Section 1609 of the International Building Code. Earthquake loads for this evaluation, if required, shall be permitted to be 75 percent of those prescribed in Section 1613 of the International Building Code. Alternatively, compliance with ASCE 41, using the performance objective in Table 301.1.4.2 for the applicable risk category, shall be deemed to meet the earthquake evaluation requirement.~~

~~[BS] 404.2.2 Extent of repair for compliant buildings.~~

~~If the evaluation establishes compliance of the predamage building in accordance with Section 404.2.1, then repairs shall be permitted that restore the building to its predamage state.~~

~~[BS] 404.2.3 Extent of repair for noncompliant buildings.~~

~~If the evaluation does not establish compliance of the predamage building in accordance with Section 404.2.1, then the building shall be rehabilitated to comply with applicable provisions of the International Building Code for load combinations that include wind or seismic loads. The wind loads for the repair shall be as required by the building code in effect at the time of original construction, unless the damage was caused by wind, in which case the wind loads shall be as required by the International Building Code. Earthquake loads for this rehabilitation design shall be those required for the design of the predamage building, but not less than 75 percent of those prescribed in Section 1613 of the International Building Code. New structural members and connections required by this rehabilitation design shall comply with the detailing provisions of the International Building Code for new buildings of similar structure, purpose and location. Alternatively, compliance with ASCE 41, using the performance objective in Table 301.1.4.2 for the applicable risk category, shall be deemed to meet the earthquake rehabilitation requirement.~~

~~[BS] 404.3 Substantial structural damage to gravity load-carrying components. Gravity load-carrying components that have sustained *substantial structural damage* shall be rehabilitated to comply with the applicable provisions of the *International Building Code* for dead and live loads. Snow loads shall be considered if the substantial structural damage was caused by or related to snow load effects. Existing gravity load-carrying structural elements shall be permitted to be designed for live loads approved prior to the damage. If the approved live load is less than that required by Section 1607 of the *International Building Code*, the area designed for the nonconforming live load shall be posted with placards of approved design indicating the approved live load. Nondamaged gravity load-carrying components that receive dead, live or snow loads from rehabilitated components shall also be rehabilitated or shown to have the capacity to carry the design loads of the *rehabilitation* design. New structural members and connections required by this rehabilitation design shall comply with the detailing provisions of the *International Building Code* for new buildings of similar structure, purpose and location.~~

~~[BS] 404.3.1 Lateral force-resisting elements. Regardless of the level of damage to vertical elements of the lateral force-resisting system, if *substantial structural damage* to gravity load-carrying components was caused primarily by wind or earthquake effects, then the building shall be evaluated in accordance with Section 404.2.1 and, if noncompliant, rehabilitated in accordance with Section 404.2.3.~~

Exceptions:

- ~~1. One and two family dwellings need not be evaluated or rehabilitated for load combinations that include earthquake effects.~~
- ~~2. Buildings assigned to Seismic Design Category A, B or C whose substantial structural damage was not caused by earthquake need not be evaluated or rehabilitated for load combinations that include earthquake effects.~~

~~[BS] 404.4 Less than substantial structural damage. For damage less than *substantial structural damage*, repairs shall be allowed that restore the building to its predamage state. New structural members and connections used for this repair shall comply with the detailing provisions of the *International Building Code* for new buildings of similar structure, purpose and location.~~

~~[BS] 404.5 Flood hazard areas. For buildings and structures in *flood hazard areas* established in Section 1612.3 of the *International Building Code*, or Section R322 of the *International Residential Code*, as applicable, any repair that constitutes *substantial improvement* or repair of *substantial damage* of the existing structure shall comply with the flood design requirements for new construction, and all aspects of the existing structure shall be brought into compliance with the requirements for new construction for flood design.~~

~~For buildings and structures in flood hazard areas established in Section 1612.3 of the *International Building Code*, or Section R322 of the *International Residential Code*, as applicable, any repairs that do not constitute *substantial improvement* or repair of *substantial damage* of the existing structure are not required to comply with the flood design requirements for new construction.~~

~~SECTION 405 FIRE ESCAPES~~

~~405.1 Where permitted.~~

~~Fire escapes shall be permitted only as provided for in Sections 405.1.1 through 405.1.4.~~

~~405.1.1 New buildings.~~

~~Fire escapes shall not constitute any part of the required means of egress in new buildings.~~

~~405.1.2 Existing fire escapes.~~

~~Existing fire escapes shall continue to be accepted as a component in the means of egress in *existing buildings* only.~~

~~405.1.3 New fire escapes.~~

~~New fire escapes for *existing buildings* shall be permitted only where exterior stairways cannot be utilized due to lot lines limiting stairway size or due to the sidewalks, alleys or roads at grade level. New fire escapes shall not incorporate ladders or access by windows.~~

~~405.1.4 Limitations.~~

~~Fire escapes shall comply with this section and shall not constitute more than 50 percent of the required number of exits nor more than 50 percent of the required exit capacity.~~

~~405.2 Location.~~

~~Where located on the front of the building and where projecting beyond the building line, the lowest landing shall be not less than 7 feet (2134 mm) or more than 12 feet (3658 mm) above grade, and shall be equipped with a counterbalanced stairway to the street. In alleyways and thoroughfares less than 30 feet (9144 mm) wide, the clearance under the lowest landing shall be not less than 12 feet (3658 mm).~~

~~405.3 Construction.~~

~~The fire escape shall be designed to support a live load of 100 pounds per square foot (4788 Pa) and shall be constructed of steel or other approved *noncombustible materials*. Fire escapes constructed of wood not less than nominal 2 inches (51 mm) thick are permitted on buildings of Type V construction. Walkways and railings located over or supported by combustible roofs in buildings of Type III and IV construction are permitted to be of wood not less than nominal 2 inches (51 mm) thick.~~

405.4 Dimensions.

~~Stairways shall be at least 22 inches (559 mm) wide with risers not more than, and treads not less than, 8 inches (203 mm) and landings at the foot of stairways not less than 40 inches (1016 mm) wide by 36 inches (914 mm) long, located not more than 8 inches (203 mm) below the door.~~

405.5 Opening protectives.

~~Doors and windows along the fire escape shall be protected with $\frac{3}{4}$ -hour opening protectives.~~

SECTION 406 GLASS REPLACEMENT AND REPLACEMENT WINDOWS

406.1 Replacement glass.

~~The installation or replacement of glass shall be as required for new installations.~~

406.2 Replacement window opening control devices.

~~In Group R-2 or R-3 buildings containing dwelling units, window opening control devices complying with ASTM F 2090 shall be installed where an existing window is replaced and where all of the following apply to the replacement window:~~

- ~~1. The window is operable;~~
- ~~2. The window replacement includes replacement of the sash and the frame;~~
- ~~3. The top of the sill of the window opening is at a height less than 36 inches (915 mm) above the finished floor;~~
- ~~4. The window will permit openings that will allow passage of a 4-inch-diameter (102 mm) sphere when the window is in its largest opened position; and~~
- ~~5. The vertical distance from the top of the sill of the window opening to the finished grade or other surface below, on the exterior of the building, is greater than 72 inches (1829 mm).~~

~~The window opening control device, after operation to release the control device allowing the window to fully open, shall not reduce the minimum net clear opening area of the window unit to less than the area required by Section 1030.2 of the *International Building Code*.~~

Exceptions:

- ~~1. Operable windows where the top of the sill of the window opening is located more than 75 feet (22860 mm) above the finished grade or other surface below, on the exterior of the room, space or building, and that are provided with window fall prevention devices that comply with ASTM F 2006.~~

- ~~2. Operable windows with openings that are provided with window fall prevention devices that comply with ASTM F 2090.~~

~~406.3 Replacement window emergency escape and rescue openings.~~

~~Where windows are required to provide emergency escape and rescue openings in Group R-2 and R-3 occupancies, replacement windows shall be exempt from the requirements of Sections 1030.2, 1030.3 and 1030.5 of the *International Building Code* provided the replacement window meets the following conditions:~~

- ~~1. The replacement window is the manufacturer's largest standard size window that will fit within the existing frame or existing rough opening. The replacement window shall be permitted to be of the same operating style as the existing window or a style that provides for an equal or greater window opening area than the existing window.~~
- ~~2. The replacement of the window is not part of a change of occupancy.~~

~~SECTION 407 CHANGE OF OCCUPANCY~~

~~407.1 Conformance.~~

~~No change shall be made in the use or occupancy of any building unless such building is made to comply with the requirements of the *International Building Code* for the use or occupancy. Changes in use or occupancy in a building or portion thereof shall be such that the existing building is no less complying with the provisions of this code than the existing building or structure was prior to the change. Subject to the approval of the building official, the use or occupancy of *existing buildings* shall be permitted to be changed and the building is allowed to be occupied for purposes in other groups without conforming to all of the requirements of this code for those groups, provided the new or proposed use is less hazardous, based on life and fire risk, than the existing use.~~

~~Exception: The building need not be made to comply with the seismic requirements for a new structure unless required by Section 407.4.~~

~~407.1.1 Change in the character of use.~~

~~A change in occupancy with no change of occupancy classification shall not be made to any structure that will subject the structure to any special provisions of the applicable *International Codes*, without approval of the *building official*. Compliance shall be only as necessary to meet the specific provisions and is not intended to require the entire building be brought into compliance.~~

~~407.2 Certificate of occupancy.~~

~~A certificate of occupancy shall be issued where it has been determined that the requirements for the new occupancy classification have been met.~~

~~407.3 Stairways.~~

~~An existing stairway shall not be required to comply with the requirements of Section 1011 of the *International Building Code* where the existing space and construction does not allow a reduction in pitch or slope.~~

[BS] 407.4 Structural.

~~When a *change of occupancy* results in a structure being reclassified to a higher risk category, the structure shall conform to the seismic requirements for a new structure of the higher risk category. For purposes of this section, compliance with ASCE 41, using a Tier 3 procedure and the two-level performance objective in Table 301.1.4.1 for the applicable risk category, shall be deemed to meet the requirements of Section 1613 of the *International Building Code*.~~

Exceptions:

- ~~1. Specific seismic detailing requirements of Section 1613 of the *International Building Code* for a new structure shall not be required to be met where the seismic performance is shown to be equivalent to that of a new structure. A demonstration of equivalence shall consider the regularity, overstrength, redundancy and ductility of the structure.~~
- ~~2. When a change of use results in a structure being reclassified from Risk Category I or II to Risk Category III and the structure is located where the seismic coefficient, SDS, is less than 0.33, compliance with the seismic requirements of Section 1613 of the *International Building Code* is not required.~~

SECTION 408 HISTORIC BUILDINGS

408.1 Historic buildings.

~~The provisions of this code that require improvements relative to a building's existing condition or, in the case of repairs, that require improvements relative to a building's predamage condition, shall not be mandatory for historic buildings unless specifically required by this section.~~

408.2 Life safety hazards.

~~The provisions of this code shall apply to historic buildings judged by the building official to constitute a distinct life safety hazard.~~

[BS] 408.3 Flood hazard areas.

~~Within flood *hazard areas* established in accordance with Section 1612.3 of the *International Building Code*, or Section R322 of the *International Residential Code*, as applicable, where the work proposed constitutes *substantial improvement*, the building shall be brought into compliance with Section 1612 of the *International Building Code*, or Section R322 of the *International Residential Code*, as applicable:~~

~~Exception: *Historic buildings* need not be brought into compliance that are:~~

- ~~1. Listed or preliminarily determined to be eligible for listing in the National Register of Historic Places;~~
- ~~2. Determined by the Secretary of the U.S. Department of Interior as contributing to the historical significance of a registered historic district or a district preliminarily determined to qualify as an historic district; or~~

- ~~3.—Designated as historic under a state or local historic preservation program that is approved by the Department of Interior.~~

~~SECTION 409 MOVED STRUCTURES~~

~~409.1 Conformance.~~

~~Structures moved into or within the jurisdiction shall comply with the provisions of the International Building Code for new structures.~~

~~SECTION 410 ACCESSIBILITY FOR EXISTING BUILDINGS~~

~~410.1 Scope.~~

~~The provisions of Sections 410.1 through 410.9 apply to maintenance, *change of occupancy*, additions and alterations to existing buildings, including those identified as historic buildings.~~

~~410.2 Maintenance of facilities.~~

~~A facility that is constructed or altered to be accessible shall be maintained accessible during occupancy.~~

~~410.3 Extent of application.~~

~~An alteration of an existing facility shall not impose a requirement for greater accessibility than that which would be required for new construction. Alterations shall not reduce or have the effect of reducing accessibility of a facility or portion of a facility.~~

~~410.4 Change of occupancy.~~

~~Existing buildings that undergo a change of group or occupancy shall comply with this section.~~

~~Exception: Type B dwelling or sleeping units required by Section 1107 of the International Building Code are not required to be provided in existing buildings and facilities undergoing a *change of occupancy* in conjunction with alterations where the work area is 50 percent or less of the aggregate area of the building.~~

~~410.4.1 Partial change in occupancy.~~

~~Where a portion of the building is changed to a new occupancy classification, any alterations shall comply with Sections 410.6, 410.7 and 410.8.~~

~~410.4.2 Complete change of occupancy.~~

~~Where an entire building undergoes a *change of occupancy*, it shall comply with Section 410.4.1 and shall have all of the following accessible features:~~

- ~~1.—At least one accessible building entrance.~~
- ~~2.—At least one accessible route from an accessible building entrance to *primary function areas*.~~

- ~~3. Signage complying with Section 1111 of the *International Building Code*.~~
- ~~4. Accessible parking, where parking is being provided.~~
- ~~5. At least one accessible passenger loading zone, when loading zones are provided.~~
- ~~6. At least one accessible route connecting accessible parking and accessible passenger loading zones to an accessible entrance.~~

~~Where it is *technically infeasible* to comply with the new construction standards for any of these requirements for a change of group or occupancy, the above items shall conform to the requirements to the maximum extent technically feasible.~~

~~Exception: The accessible features listed in Items 1 through 6 are not required for an accessible route to Type B units.~~

~~410.5 Additions.~~

~~Provisions for new construction shall apply to *additions*. An *addition* that affects the accessibility to, or contains an area of, a *primary function* shall comply with the requirements in Section 410.7.~~

~~410.6 Alterations.~~

~~A *facility* that is altered shall comply with the applicable provisions in Chapter 11 of the *International Building Code*, unless *technically infeasible*. Where compliance with this section is *technically infeasible*, the *alteration* shall provide access to the maximum extent technically feasible.~~

~~Exceptions:~~

- ~~1. The altered element or space is not required to be on an accessible route, unless required by Section 410.7.~~
- ~~2. Accessible means of egress required by Chapter 10 of the *International Building Code* are not required to be provided in existing facilities.~~
- ~~3. The alteration to Type A individually owned dwelling units within a Group R-2 occupancy shall be permitted to meet the provision for a Type B dwelling unit.~~
- ~~4. Type B dwelling or sleeping units required by Section 1107 of the *International Building Code* are not required to be provided in existing buildings and facilities undergoing a *change of occupancy* in conjunction with *alterations* where the *work area* is 50 percent or less of the aggregate area of the building.~~

~~410.7 Alterations affecting an area containing a primary function.~~

~~Where an *alteration* affects the accessibility to, or contains an area of *primary function*, the route to the *primary function* area shall be *accessible*. The accessible route to the *primary function* area shall include toilet facilities and drinking fountains serving the area of *primary function*.~~

Exceptions:

- ~~1. The costs of providing the accessible route are not required to exceed 20 percent of the costs of the alterations affecting the area of primary function.~~
- ~~2. This provision does not apply to alterations limited solely to windows, hardware, operating controls, electrical outlets and signs.~~
- ~~3. This provision does not apply to alterations limited solely to mechanical systems, electrical systems, installation or alteration of fire protection systems and abatement of hazardous materials.~~
- ~~4. This provision does not apply to alterations undertaken for the primary purpose of increasing the accessibility of a facility.~~
- ~~5. This provision does not apply to altered areas limited to Type B dwelling and sleeping units.~~

~~410.8 Scoping for alterations.~~

~~The provisions of Sections 410.8.1 through 410.8.14 shall apply to alterations to existing buildings and facilities.~~

~~410.8.1 Entrances.~~

~~Accessible entrances shall be provided in accordance with Section 1105.~~

~~Exception: Where an alteration includes alterations to an entrance, and the facility has an accessible entrance, the altered entrance is not required to be accessible, unless required by Section 410.7. Signs complying with Section 1111 of the International Building Code shall be provided.~~

~~410.8.2 Elevators.~~

~~Altered elements of existing elevators shall comply with ASME A17.1 and ICC A117.1. Such elements shall also be altered in elevators programmed to respond to the same hall call control as the altered elevator.~~

~~410.8.3 Platform lifts.~~

~~Platform (wheelchair) lifts complying with ICC A117.1 and installed in accordance with ASME A18.1 shall be permitted as a component of an accessible route.~~

~~410.8.4 Stairways and escalators in existing buildings.~~

~~In alterations, change of occupancy or additions where an escalator or stairway is added where none existed previously and major structural modifications are necessary for installation, an accessible route shall be provided between the levels served by the escalator or stairways in accordance with Section 1104.4 of the International Building Code.~~

410.8.5 Ramps.

~~Where slopes steeper than allowed by Section 1012.2 of the *International Building Code* are necessitated by space limitations, the slope of ramps in or providing access to existing facilities shall comply with Table 410.8.5.~~

**TABLE 410.8.5
RAMPS**

SLOPE	MAXIMUM RISE
Steeper than 1:10 but not steeper than 1:8	3 inches
Steeper than 1:12 but not steeper than 1:10	6 inches

~~For SI: 1 inch = 25.4 mm.~~

~~**410.8.6 Accessible dwelling or sleeping units.**~~

~~Where Group I-1, I-2, I-3, R-1, R-2 or R-4 dwelling or sleeping units are being altered or added, the requirements of Section 1107 of the *International Building Code* for Accessible units apply only to the quantity of spaces being altered or added.~~

~~**410.8.7 Type A dwelling or sleeping units.**~~

~~Where more than 20 Group R-2 dwelling or sleeping units are being altered or added, the requirements of Section 1107 of the *International Building Code* for Type A units apply only to the quantity of the spaces being altered or added.~~

~~**410.8.8 Type B dwelling or sleeping units.**~~

~~Where four or more Group I-1, I-2, R-1, R-2, R-3 or R-4 dwelling or sleeping units are being added, the requirements of Section 1107 of the *International Building Code* for Type B units apply only to the quantity of the spaces being added. Where Group I-1, I-2, R-1, R-2, R-3 or R-4 dwelling or sleeping units are being altered and where the work area is greater than 50 percent of the aggregate area of the building, the requirements of Section 1107 of the *International Building Code* for Type B units apply only to the quantity of the spaces being altered.~~

~~**410.8.9 Jury boxes and witness stands.**~~

~~In alterations, accessible wheelchair spaces are not required to be located within the defined area of raised jury boxes or witness stands and shall be permitted to be located outside these spaces where the ramp or lift access restricts or projects into the means of egress.~~

~~**410.8.10 Toilet rooms.**~~

~~Where it is *technically infeasible* to alter existing toilet and bathing rooms to be accessible, an accessible family or assisted-use toilet or bathing room constructed in accordance with Section 1109.2.1 of the *International Building Code* is permitted. The family or assisted-use toilet or bathing room shall be located on the same floor and in the same area as the existing toilet or bathing rooms. At the inaccessible toilet and bathing rooms, provide directional signs indicating the location of the nearest family or assisted-use toilet room or bathing room. These directional signs shall include the International Symbol of Accessibility and sign characters shall meet the visual character requirements in accordance with ICC A117.1.~~

410.8.11 Dressing, fitting and locker rooms.

~~Where it is technically infeasible to provide accessible dressing, fitting or locker rooms at the same location as similar types of rooms, one accessible room on the same level shall be provided. Where separate-sex facilities are provided, accessible rooms for each sex shall be provided. Separate-sex facilities are not required where only unisex rooms are provided.~~

410.8.12 Fuel dispensers.

~~Operable parts of replacement fuel dispensers shall be permitted to be 54 inches (1370 mm) maximum, measuring from the surface of the vehicular way where fuel dispensers are installed on existing curbs.~~

410.8.13 Thresholds.

~~The maximum height of thresholds at doorways shall be $\frac{3}{4}$ inch (19.1 mm). Such thresholds shall have beveled edges on each side.~~

410.8.14 Amusement rides.

~~Where the structural or operational characteristics of an amusement ride are altered to the extent that the amusement ride's performance differs from that specified by the manufacturer or the original design, the amusement ride shall comply with requirements for new construction in Section 1110.4.8 of the *International Building Code*.~~

410.9 Historic buildings.

~~These provisions shall apply to facilities designated as historic structures that undergo alterations or a change of occupancy, unless technically infeasible. Where compliance with the requirements for accessible routes, entrances or toilet rooms would threaten or destroy the historic significance of the facility, as determined by the applicable governing authority, the alternative requirements of Sections 410.9.1 through 410.9.4 for that element shall be permitted.~~

~~Exception: Type B dwelling or sleeping units required by Section 1107 of the *International Building Code* are not required to be provided in historical buildings.~~

410.9.1 Site arrival points.

~~At least one accessible route from a site arrival point to an accessible entrance shall be provided.~~

410.9.2 Multilevel buildings and facilities.

~~An accessible route from an accessible entrance to public spaces on the level of the accessible entrance shall be provided.~~

~~410.9.3 Entrances.~~

~~At least one main entrance shall be accessible.~~

~~Exceptions:~~

- ~~1. If a main entrance cannot be made accessible, an accessible nonpublic entrance that is unlocked while the building is occupied shall be provided; or~~
- ~~2. If a main entrance cannot be made accessible, a locked accessible entrance with a notification system or remote monitoring shall be provided.~~

~~Signs complying with Section 1111 of the *International Building Code* shall be provided at the primary entrance and the accessible entrance.~~

~~410.9.4 Toilet and bathing facilities.~~

~~Where toilet rooms are provided, at least one accessible family or assisted-use toilet room complying with Section 1109.2.1 of the *International Building Code* shall be provided.~~

401.1 Scope.

Repairs shall comply with the requirements of this chapter. Repairs to historic buildings need only comply with Chapter 12.

401.2 Compliance.

The work shall not make the building less complying than it was before the repair was undertaken.

[BS] 401.3 Flood hazard areas.

In flood hazard areas, repairs that constitute *substantial improvement* shall require that the building comply with Section 1612 of the *International Building Code*, or Section R322 of the *International Residential Code*, as applicable.

SECTION 402 **BUILDING ELEMENTS AND MATERIALS**

402.1 Glazing in hazardous locations.

Replacement glazing in hazardous locations shall comply with the safety glazing requirements of the *International Building Code* or *International Residential Code* as applicable.

Exception: Glass block walls, louvered windows and jalousies repaired with like materials.

SECTION 403 FIRE PROTECTION

403.1 General.

Repairs shall be done in a manner that maintains the level of fire protection provided.

SECTION 404 MEANS OF EGRESS

404.1 General.

Repairs shall be done in a manner that maintains the level of protection provided for the means of egress.

SECTION 405 STRUCTURAL

[BS] 405.1 General.

Structural repairs shall be in compliance with this section and Section 401.2.

[BS] 405.2 Repairs to damaged buildings.

Repairs to damaged buildings shall comply with this section.

[BS] 405.2.1 Repairs for less than substantial structural damage.

Unless otherwise required by this section, for damage less than *substantial structural damage*, the damaged elements shall be permitted to be restored to their predamage condition.

[BS] 405.2.1.1 Snow damage.

Structural components whose damage was caused by or related to snow load effects shall be repaired, replaced or altered to satisfy the requirements of Section 1608 of the *International Building Code*.

[BS] 405.2.2 Disproportionate earthquake damage.

A building assigned to Seismic Design Category D, E or F that has sustained *disproportionate earthquake damage* shall be subject to the requirements for buildings with substantial structural damage to vertical elements of the lateral force-resisting system.

[BS] 405.2.3 Substantial structural damage to vertical elements of the lateral force-resisting system.

A building that has sustained *substantial structural damage* to the vertical elements of its lateral force-resisting system shall be evaluated in accordance with Section 405.2.3.1, and either repaired in accordance with Section 405.2.3.2 or repaired and retrofitted in accordance with Section 405.2.3.3, depending on the results of the evaluation.

Exceptions:

1. Buildings assigned to Seismic Design Category A, B or C whose *substantial structural damage* was not caused by earthquake need not be

evaluated or retrofitted for load combinations that include earthquake effects.

2. One- and two-family dwellings need not be evaluated or retrofitted for load combinations that include earthquake effects.

[BS] 405.2.3.1 Evaluation.

The building shall be evaluated by a registered design professional, and the evaluation findings shall be submitted to the *code official*. The evaluation shall establish whether the damaged building, if repaired to its predamage state, would comply with the provisions of the *International Building Code* for load combinations that include wind or earthquake effects, except that the seismic forces shall be the reduced seismic forces.

[BS] 405.2.3.2 Extent of repair for compliant buildings.

If the evaluation establishes that the building in its predamage condition complies with the provisions of Section 405.2.3.1, then the damaged elements shall be permitted to be restored to their predamage condition.

[BS] 405.2.3.3 Extent of repair for noncompliant buildings.

If the evaluation does not establish that the building in its predamage condition complies with the provisions of Section 405.2.3.1, then the building shall be retrofitted to comply with the provisions of this section. The wind loads for the *repair* and *retrofit* shall be those required by the building code in effect at the time of original construction, unless the damage was caused by wind, in which case the wind loads shall be in accordance with the *International Building Code*. The seismic loads for this *retrofit* design shall be those required by the building code in effect at the time of original construction, but not less than the reduced seismic forces.

[BS] 405.2.4 Substantial structural damage to gravity load-carrying components.

Gravity load-carrying components that have sustained *substantial structural damage* shall be rehabilitated to comply with the applicable provisions for dead and live loads in the *International Building Code*. Snow loads shall be considered if the *substantial structural damage* was caused by or related to snow load effects. Undamaged gravity load-carrying components that receive dead, live or snow loads from rehabilitated components shall also be rehabilitated if required to comply with the design loads of the *rehabilitation* design.

[BS] 405.2.4.1 Lateral force-resisting elements.

Regardless of the level of damage to vertical elements of the lateral force-resisting system, if *substantial structural damage* to gravity load-carrying components was caused primarily by wind or seismic effects, then the building shall be evaluated in accordance with Section 405.2.3.1 and, if noncompliant, retrofitted in accordance with Section 405.2.3.3.

Exceptions:

1. Buildings assigned to Seismic Design Category A, B, or C whose substantial structural damage was not caused by earthquake need not

be evaluated or retrofitted for load combinations that include earthquake effects.

2. One- and two-family dwellings need not be evaluated or retrofitted for load combinations that include earthquake effects.

[BS] 405.2.5 Flood hazard areas.

In flood hazard areas, buildings that have sustained *substantial damage* shall be brought into compliance with Section 1612 of the *International Building Code*, or Section R322 of the *International Residential Code*, as applicable.

SECTION 406 ELECTRICAL

406.1 Material.

Existing electrical wiring and equipment undergoing *repair* shall be allowed to be repaired or replaced with like material.

406.1.1 Receptacles.

Replacement of electrical receptacles shall comply with the applicable requirements of Section 406.4(D) of NFPA 70.

406.1.2 Plug fuses.

Plug fuses of the Edison-base type shall be used for replacements only where there is no evidence of over fusing or tampering per applicable requirements of Section 240.51(B) of NFPA 70.

406.1.3 Nongrounding-type receptacles.

For replacement of nongrounding-type receptacles with grounding-type receptacles and for branch circuits that do not have an equipment grounding conductor in the branch circuitry, the grounding conductor of a grounding-type receptacle outlet shall be permitted to be grounded to any accessible point on the grounding electrode system or to any accessible point on the grounding electrode conductor in accordance with Section 250.130(C) of NFPA 70.

406.1.4 Group I-2 receptacles.

Receptacles in patient bed locations of Group I-2 that are not “hospital grade” shall be replaced with “hospital grade” receptacles, as required by NFPA 99 and Article 517 of NFPA 70.

406.1.5 Grounding of appliances.

Frames of electric ranges, wall-mounted ovens, counter-mounted cooking units, clothes dryers and outlet or junction boxes that are part of the existing branch circuit for these appliances shall be permitted to be grounded to the grounded circuit conductor in accordance with Section 250.140 of NFPA 70.

SECTION 407 MECHANICAL

407.1 General.

Existing mechanical systems undergoing repair shall not make the building less complying than it was before the damaged occurred.

407.2 Mechanical draft systems for manually fired appliances and fireplaces.

A mechanical draft system shall be permitted to be used with manually fired appliances and fireplaces where such a system complies with all of the following requirements:

1. The mechanical draft device shall be listed and installed in accordance with the manufacturer's installation instructions.
2. A device shall be installed that produces visible and audible warning upon failure of the mechanical draft device or loss of electrical power at any time that the mechanical draft device is turned on. This device shall be equipped with a battery backup if it receives power from the building wiring.
3. A smoke detector shall be installed in the room with the appliance or fireplace. This device shall be equipped with a battery backup if it receives power from the building wiring.

SECTION 408 PLUMBING

408.1 Materials.

Plumbing materials and supplies shall not be used for repairs that are prohibited in the International Plumbing Code.

408.2 Water closet replacement.

The maximum water consumption flow rates and quantities for all replaced water closets shall be 1.6 gallons (6 L) per flushing cycle.

Exception: Blowout-design water closets [3.5 gallons (13 L) per flushing cycle].

CHAPTER 5

~~CLASSIFICATION OF WORK~~ PRESCRIPTIVE COMPLIANCE METHOD

User note:

About this chapter: Chapter 5 provides details for the prescriptive compliance method—one of the three main options of compliance available in this code for buildings and structures undergoing alteration, addition or change of occupancy.

Redline Note: Change of chapter number and consequently all section numbers within the chapter have resulted in complete underlining and strike through of the entire chapter. For detailed revisions reference should be made to other Code Council resources such as "Complete Revision History" (available in 2018)

SECTION 501 GENERAL

501.1 Scope.

~~The provisions of this chapter shall be used in conjunction with Chapters 6 through 13 and shall apply to the alteration, repair, addition and change of occupancy of existing structures, including historic and moved structures, as referenced in Section 301.1.2. The work performed on an existing building shall be classified in accordance with this chapter.~~

501.1.1 Compliance with other alternatives.

~~Alterations, repairs, additions and changes of occupancy to existing structures shall comply with the provisions of Chapters 6 through 13 or with one of the alternatives provided in Section 301.1.~~

501.2 Work area.

~~The work area, as defined in Chapter 2, shall be identified on the construction documents.~~

SECTION 502 REPAIRS

502.1 Scope.

~~Repairs, as defined in Chapter 2, include the patching or restoration or replacement of damaged materials, elements, equipment or fixtures for the purpose of maintaining such components in good or sound condition with respect to existing loads or performance requirements.~~

502.2 Application.

~~Repairs shall comply with the provisions of Chapter 6.~~

502.3 Related work.

~~Work on nondamaged components that is necessary for the required repair of damaged components shall be considered part of the repair and shall not be subject to the provisions of Chapter 7, 8, 9, 10 or 11.~~

SECTION 503 ALTERATION—LEVEL 1

503.1 Scope.

~~Level 1 alterations include the removal and replacement or the covering of existing materials, elements, equipment, or fixtures using new materials, elements, equipment, or fixtures that serve the same purpose.~~

503.2 Application.

~~Level 1 alterations shall comply with the provisions of Chapter 7.~~

SECTION 504 ALTERATION—LEVEL 2

504.1 Scope.

~~Level 2 alterations include the reconfiguration of space, the addition or elimination of any door or window, the reconfiguration or extension of any system, or the installation of any additional equipment.~~

504.2 Application.

~~Level 2 alterations shall comply with the provisions of Chapter 7 for Level 1 alterations as well as the provisions of Chapter 8.~~

SECTION 505 ALTERATION—LEVEL 3

505.1 Scope.

~~Level 3 alterations apply where the work area exceeds 50 percent of the building area.~~

505.2 Application.

~~Level 3 alterations shall comply with the provisions of Chapters 7 and 8 for Level 1 and 2 alterations, respectively, as well as the provisions of Chapter 9.~~

SECTION 506 CHANGE OF OCCUPANCY

506.1 Scope.

~~Change of occupancy provisions apply where the activity is classified as a change of occupancy as defined in Chapter 2.~~

506.2 Application.

~~Changes of occupancy shall comply with the provisions of Chapter 10.~~

~~SECTION 507 ADDITIONS~~

~~507.1 Scope.~~

~~Provisions for additions shall apply where work is classified as an addition as defined in Chapter 2.~~

~~507.2 Application.~~

~~Additions to existing buildings shall comply with the provisions of Chapter 11.~~

~~SECTION 508 HISTORIC BUILDINGS~~

~~508.1 Scope.~~

~~Historic building provisions shall apply to buildings classified as historic as defined in Chapter 2.~~

~~508.2 Application.~~

~~Except as specifically provided for in Chapter 12, historic buildings shall comply with applicable provisions of this code for the type of work being performed.~~

~~SECTION 509 RELOCATED BUILDINGS~~

~~509.1 Scope.~~

~~Relocated building provisions shall apply to relocated or moved buildings.~~

~~509.2 Application.~~

~~Relocated buildings shall comply with the provisions of Chapter 13.~~

501.1 Scope.

The provisions of this chapter shall control the alteration, addition and change of occupancy of existing buildings and structures, including historic buildings and structures as referenced in Section 301.3.2.

6

Exception: Existing bleachers, grandstands and folding and telescopic seating shall comply with ICC 300.

501.1.1 Compliance with other methods.

Alterations, additions and changes of occupancy to existing buildings and structures shall comply with the provisions of this chapter or with one of the methods provided in Section 301.3.

501.2 Fire-resistance ratings.

Where approved by the code official, in buildings where an automatic sprinkler system installed in accordance with Section 903.3.1.1 or 903.3.1.2 of the *International Building Code* has been added, and the building is now sprinklered throughout, the required fire-resistance ratings of building elements and materials shall be permitted to meet the requirements of the current building code. The building is required to meet the other applicable requirements of the *International Building Code*.

Plans, investigation and evaluation reports, and other data shall be submitted indicating which building elements and materials the applicant is requesting the code official to review and approve for determination of applying the current building code fire-resistance ratings. Any special construction features, including fire-resistance-rated assemblies and smoke-resistive assemblies, conditions of occupancy, means of egress conditions, fire code deficiencies, approved modifications or approved alternative materials, design and methods of construction, and equipment applying to the building that impact required fire-resistance ratings shall be identified in the evaluation reports submitted.

SECTION 502 ADDITIONS

502.1 General.

Additions to any building or structure shall comply with the requirements of the *International Building Code* for new construction. Alterations to the existing building or structure shall be made to ensure that the existing building or structure together with the addition are not less complying with the provisions of the *International Building Code* than the existing building or structure was prior to the addition. An existing building together with its additions shall comply with the height and area provisions of Chapter 5 of the *International Building Code*.

[BS] 502.2 Disproportionate earthquake damage.

A building assigned to Seismic Design Category D, E or F that has sustained disproportionate earthquake damage shall be subject to the requirements for buildings with substantial structural damage to vertical elements of the lateral force-resisting system.

[BS] 502.3 Flood hazard areas.

For buildings and structures in flood hazard areas established in Section 1612.3 of the *International Building Code*, or Section R322 of the *International Residential Code*, as applicable, any addition that constitutes substantial improvement of the existing structure shall comply with the flood design requirements for new construction, and all aspects of the existing structure shall be brought into compliance with the requirements for new construction for flood design.

For buildings and structures in flood hazard areas established in Section 1612.3 of the *International Building Code*, or Section R322 of the *International Residential Code*, as applicable, any additions that do not constitute substantial improvement of the existing structure are not required to comply with the flood design requirements for new construction.

[BS] 502.4 Existing structural elements carrying gravity load.

Any existing gravity load-carrying structural element for which an *addition* and its related *alterations* cause an increase in design dead, live or snow load, including snow drift effects, of more than 5 percent shall be replaced or altered as needed to carry the gravity loads required by the *International Building Code* for new structures. Any existing gravity load-carrying structural element whose vertical load-carrying capacity is decreased as part of the *addition* and its related *alterations* shall be considered to be an altered element subject to the requirements of Section 503.3. Any existing element that will form part of the lateral load path for any part of the *addition* shall be considered to be an existing lateral load-carrying structural element subject to the requirements of Section 502.5.

Exception: Buildings of Group R occupancy with not more than five dwelling or sleeping units used solely for residential purposes where the *existing building* and the *addition* together comply with the conventional light-frame construction methods of the *International Building Code* or the provisions of the *International Residential Code*.

[BS] 502.5 Existing structural elements carrying lateral load.

Where the *addition* is structurally independent of the *existing structure*, existing lateral load-carrying structural elements shall be permitted to remain unaltered. Where the *addition* is not structurally independent of the *existing structure*, the *existing structure* and its *addition* acting together as a single structure shall be shown to meet the requirements of Sections 1609 and 1613 of the *International Building Code* using full seismic forces.

Exceptions:

- 1. Any existing lateral load-carrying structural element whose demand-capacity ratio with the *addition* considered is not more than 10 percent greater than its demand-capacity ratio with the *addition* ignored shall be permitted to remain unaltered. For purposes of calculating demand-capacity ratios, the demand shall consider applicable load combinations with design lateral loads or forces in accordance with Sections 1609 and 1613 of the *International Building Code*. For purposes of this exception, comparisons of demand-capacity ratios and calculation of design lateral loads, forces and capacities shall account for the cumulative effects of *additions* and *alterations* since original construction.**
- 2. Buildings of Group R occupancy with not more than five dwelling or sleeping units used solely for residential purposes where the *existing building* and the *addition* together comply with the conventional light-frame construction methods of the *International Building Code* or the provisions of the *International Residential Code*.**

502.6 Smoke alarms in existing portions of a building.

Where an *addition* is made to a building or structure of a Group R or I-1 occupancy, the existing building shall be provided with smoke alarms in accordance with Section 1103.8 of the *International Fire Code*.

502.7 Carbon monoxide alarms in existing portions of a building.

Where an *addition* is made to a building or structure of Group I-1, I-2, I-4 or R occupancy, the existing building shall be provided with carbon monoxide alarms in accordance with Section 1103.9 of the *International Fire Code* or Section R315 of the *International Residential Code*, as applicable.

Exceptions:

1. Work involving the exterior surfaces of buildings, such as the replacement of roofing or siding, the addition or replacement of windows or doors, or the addition of porches or decks.
2. Installation, alteration or repairs of plumbing or mechanical systems, other than fuel-burning appliances.

502.8 Additions to Group E facilities.

For *additions* to Group E occupancies, storm shelters shall be provided in accordance with Section 1106.1.

SECTION 503 **ALTERATIONS**

503.1 General.

Except as provided by Section 302.4, 302.5 or this section, *alterations* to any building or structure shall comply with the requirements of the *International Building Code* for new construction. *Alterations* shall be such that the existing building or structure is not less complying with the provisions of the *International Building Code* than the existing building or structure was prior to the *alteration*.

Exceptions:

1. An existing stairway shall not be required to comply with the requirements of Section 1011 of the *International Building Code* where the existing space and construction does not allow a reduction in pitch or slope.
2. Handrails otherwise required to comply with Section 1011.11 of the *International Building Code* shall not be required to comply with the requirements of Section 1014.6 of the *International Building Code* regarding full extension of the handrails where such extensions would be hazardous because of plan configuration.
3. Where provided in below-grade transportation stations, existing and new escalators shall have a clear width of less than 32 inches (815 mm).

[BS] 503.2 Flood hazard areas.

For buildings and structures in flood hazard areas established in Section 1612.3 of the International Building Code, or Section R322 of the International Residential Code, as applicable, any alteration that constitutes substantial improvement of the existing structure shall comply with the flood design requirements for new construction, and all aspects of the existing structure shall be brought into compliance with the requirements for new construction for flood design.

For buildings and structures in flood hazard areas established in Section 1612.3 of the International Building Code, or Section R322 of the International Residential Code, as applicable, any alterations that do not constitute substantial improvement of the existing structure are not required to comply with the flood design requirements for new construction.

[BS] 503.3 Existing structural elements carrying gravity load.

Any existing gravity load-carrying structural element for which an alteration causes an increase in design dead, live or snow load, including snow drift effects, of more than 5 percent shall be replaced or altered as needed to carry the gravity loads required by the International Building Code for new structures. Any existing gravity load-carrying structural element whose gravity load-carrying capacity is decreased as part of the alteration shall be shown to have the capacity to resist the applicable design dead, live and snow loads including snow drift effects required by the International Building Code for new structures.

Exceptions:

1. Buildings of Group R occupancy with not more than five dwelling or sleeping units used solely for residential purposes where the altered building complies with the conventional light-frame construction methods of the International Building Code or the provisions of the International Residential Code.
2. Buildings in which the increased dead load is due entirely to the addition of a second layer of roof covering weighing 3 pounds per square foot (0.1437 kN/m²) or less over an existing single layer of roof covering.

[BS] 503.4 Existing structural elements carrying lateral load.

Except as permitted by Section 503.13, where the alteration increases design lateral loads, results in a prohibited structural irregularity as defined in ASCE 7, or decreases the capacity of any existing lateral load-carrying structural element, the structure of the altered building or structure shall meet the requirements of Sections 1609 and 1613 of the International Building Code. Reduced seismic forces shall be permitted.

Exception: Any existing lateral load-carrying structural element whose demand-capacity ratio with the *alteration* considered is not more than 10 percent greater than its demand-capacity ratio with the *alteration* ignored shall be permitted to remain unaltered. For purposes of calculating demand-capacity ratios, the demand shall consider applicable load combinations with design lateral loads or forces in accordance with Sections 1609 and 1613 of the *International Building Code*. Reduced seismic forces shall be permitted. For purposes of this exception, comparisons of demand-capacity ratios and calculation of design lateral loads, forces and capacities shall account for the cumulative effects of *additions* and *alterations* since original construction.

[BS] 503.5 Seismic Design Category F.

Where the *work area* exceeds 50 percent of the building area, and where the building is assigned to Seismic Design Category F, the structure of the altered building shall meet the requirements of Sections 1609 and 1613 of the *International Building Code*. Reduced seismic forces shall be permitted.

[BS] 503.6 Bracing for unreinforced masonry parapets on reroofing.

Where the intended *alteration* requires a permit for reroofing and involves removal of roofing materials from more than 25 percent of the roof area of a building assigned to Seismic Design Category D, E or F that has parapets constructed of unreinforced masonry, the work shall include installation of parapet bracing to resist out-of-plane seismic forces, unless an evaluation demonstrates compliance of such items. Reduced seismic forces shall be permitted.

[BS] 503.7 Anchorage for concrete and reinforced masonry walls.

Where the *work area* exceeds 50 percent of the building area, the building is assigned to Seismic Design Category C, D, E or F and the building's structural system includes concrete or reinforced masonry walls with a flexible roof diaphragm, the *alteration work* shall include installation of wall anchors at the roof line, unless an evaluation demonstrates compliance of existing wall anchorage. Use of reduced seismic forces shall be permitted.

[BS] 503.8 Anchorage for unreinforced masonry walls in major alterations.

Where the *work area* exceeds 50 percent of the building area, the building is assigned to Seismic Design Category C, D, E or F and the building's structural system includes unreinforced masonry bearing walls, the *alteration work* shall include installation of wall anchors at the floor and roof lines, unless an evaluation demonstrates compliance of existing wall anchorage. Reduced seismic forces shall be permitted.

[BS] 503.9 Bracing for unreinforced masonry parapets in major alterations.

Where the *work area* exceeds 50 percent of the building area, and where the building is assigned to Seismic Design Category C, D, E or F, parapets constructed of unreinforced masonry shall have bracing installed as needed to resist out-of-plane seismic forces, unless an evaluation demonstrates compliance of such items. Reduced seismic forces shall be permitted.

[BS] 503.10 Anchorage of unreinforced masonry partitions in major alterations.
Where the work area exceeds 50 percent of the building area, and where the building is assigned to Seismic Design Category C, D, E or F, unreinforced masonry partitions and nonstructural walls within the work area and adjacent to egress paths from the work area shall be anchored, removed or altered to resist out-of-plane seismic forces, unless an evaluation demonstrates compliance of such items. Use of reduced seismic forces shall be permitted.

[BS] 503.11 Substantial structural alteration.
Where the work area exceeds 50 percent of the building area and where work involves a substantial structural alteration, the lateral load-resisting system of the altered building shall satisfy the requirements of Sections 1609 and 1613 of the International Building Code. Reduced seismic forces shall be permitted.

Exceptions:

- 1. Buildings of Group R occupancy with not more than five dwelling or sleeping units used solely for residential purposes that are altered based on the conventional light-frame construction methods of the International Building Code or in compliance with the provisions of the International Residential Code.**
- 2. Where the intended alteration involves only the lowest story of a building, only the lateral load-resisting components in and below that story need comply with this section.**

[BS] 503.12 Roof diaphragms resisting wind loads in high-wind regions.
Where the intended alteration requires a permit for reroofing and involves removal of roofing materials from more than 50 percent of the roof diaphragm of a building or section of a building located where the ultimate design wind speed is greater than 115 mph (51 m/s) in accordance with Figure 1609.3(1) of the International Building Code or in a special wind region as defined in Section 1609 of the International Building Code, roof diaphragms, connections of the roof diaphragm to roof framing members, and roof-to-wall connections shall be evaluated for the wind loads specified in Section 1609 of the International Building Code, including wind uplift. If the diaphragms and connections in their current condition are not capable of resisting 75 percent of those wind loads, they shall be replaced or strengthened in accordance with the loads specified in Section 1609 of the International Building Code.

[BS] 503.13 Voluntary lateral force-resisting system alterations.

Structural alterations that are intended exclusively to improve the lateral force-resisting system and are not required by other sections of this code shall not be required to meet the requirements of Section 1609 or Section 1613 of the *International Building Code*, provided that all of the following apply:

- 1. The capacity of existing structural systems to resist forces is not reduced.**
- 2. New structural elements are detailed and connected to existing or new structural elements as required by the *International Building Code* for new construction.**
- 3. New or relocated nonstructural elements are detailed and connected to existing or new structural elements as required by the *International Building Code* for new construction.**
- 4. The alterations do not create a structural irregularity as defined in ASCE 7 or make an existing structural irregularity more severe.**

503.14 Smoke alarms.

Individual sleeping units and individual dwelling units in Group R and I-1 occupancies shall be provided with smoke alarms in accordance with Section 1103.8 of the *International Fire Code*.

503.15 Carbon monoxide alarms.

Carbon monoxide alarms shall be provided to protect sleeping units and dwelling units in Group I-1, I-2, I-4 and R occupancies in accordance with Section 1103.9 of the *International Fire Code*.

Exceptions:

- 1. Work involving the exterior surfaces of buildings, such as the replacement of roofing or siding, the addition or replacement of windows or doors, or the addition of porches or decks.**
- 2. Installation, alteration or repairs of plumbing or mechanical systems, other than fuel-burning appliances.**

503.16 Refuge areas.

Where alterations affect the configuration of an area utilized as a refuge area, the capacity of the refuge area shall not be reduced below that required in Sections 503.16.1 through 503.16.3.

503.16.1 Smoke compartments.

In Group I-2 and I-3 occupancies, the required capacity of the refuge areas for smoke compartments in accordance with Sections 407.5.1 and 408.6.2 of the *International Building Code* shall be maintained.

503.16.2 Ambulatory care.

In ambulatory care facilities required to be separated by Section 422.2 of the International Building Code, the required capacity of the refuge areas for smoke compartments in accordance with Section 422.3.2 of the International Building Code shall be maintained.

503.16.3 Horizontal exits.

The required capacity of the refuge area for horizontal exits in accordance with Section 1026.4 of the International Building Code shall be maintained.

SECTION 504 **FIRE ESCAPES**

504.1 Where permitted.

Fire escapes shall be permitted only as provided for in Sections 504.1.1 through 504.1.4.

504.1.1 New buildings.

Fire escapes shall not constitute any part of the required means of egress in new buildings.

504.1.2 Existing fire escapes.

Existing fire escapes shall continue to be accepted as a component in the means of egress in existing buildings only.

504.1.3 New fire escapes.

New fire escapes for existing buildings shall be permitted only where exterior stairways cannot be utilized because of lot lines limiting stairway size or because of sidewalks, alleys or roads at grade level. New fire escapes shall not incorporate ladders or access by windows.

504.1.4 Limitations.

Fire escapes shall comply with this section and shall not constitute more than 50 percent of the required number of exits nor more than 50 percent of the required exit capacity.

504.2 Location.

Where located on the front of the building and where projecting beyond the building line, the lowest landing shall be not less than 7 feet (2134 mm) or more than 12 feet (3658 mm) above grade, and shall be equipped with a counterbalanced stairway to the street. In alleyways and thoroughfares less than 30 feet (9144 mm) wide, the clearance under the lowest landing shall be not less than 12 feet (3658 mm).

504.3 Construction.

The fire escape shall be designed to support a live load of 100 pounds per square foot (4788 Pa) and shall be constructed of steel or other approved noncombustible materials. Fire escapes constructed of wood not less than nominal 2 inches (51 mm) thick are permitted on buildings of Type V construction. Walkways and railings located over or supported by combustible roofs in buildings of Type III and IV construction are permitted to be of wood not less than nominal 2 inches (51 mm) thick.

504.4 Dimensions.

Stairways shall be not less than 22 inches (559 mm) wide with risers not more than, and treads not less than, 8 inches (203 mm) and landings at the foot of stairways not less than 40 inches (1016 mm) wide by 36 inches (914 mm) long, located not more than 8 inches (203 mm) below the door.

504.5 Opening protectives.

Doors and windows within 10 feet (3048 mm) of fire escape stairways shall be protected with $\frac{3}{4}$ -hour opening protectives.

Exception: Opening protection shall not be required in buildings equipped throughout with an approved automatic sprinkler system.

SECTION 505 **WINDOWS AND EMERGENCY ESCAPE OPENINGS**

505.1 Replacement glass.

The installation or replacement of glass shall be as required for new installations.

505.2 Replacement window opening control devices.

In Group R-2 or R-3 buildings containing dwelling units, and one- and two-family dwellings and townhouses regulated by the *International Residential Code*, window opening control devices complying with ASTM F2090 shall be installed where an existing window is replaced and where all of the following apply to the replacement window:

1. The window is operable.
2. The window replacement includes replacement of the sash and the frame.
3. One of the following applies:
 - 3.1. In Group R-2 or R-3 buildings containing dwelling units, the top of the sill of the window opening is at a height less than 36 inches (915 mm) above the finished floor.
 - 3.2. In one- and two-family dwellings and townhouses regulated by the *International Residential Code*, the top of the sill of the window opening is at a height less than 24 inches (610 mm) above the finished floor.
4. The window will permit openings that will allow passage of a 4-inch-diameter (102 mm) sphere when the window is in its largest opened position.

5. The vertical distance from the top of the sill of the window opening to the finished grade or other surface below, on the exterior of the building, is greater than 72 inches (1829 mm).

The window opening control device, after operation to release the control device allowing the window to fully open, shall not reduce the minimum net clear opening area of the window unit to less than the area required by Section 1030.2 of the *International Building Code*.

Exceptions:

1. Operable windows where the top of the sill of the window opening is located more than 75 feet (22 860 mm) above the finished grade or other surface below, on the exterior of the room, space or building, and that are provided with window fall prevention devices that comply with ASTM F2006.
2. Operable windows with openings that are provided with window fall prevention devices that comply with ASTM F2090.

505.3 Replacement window emergency escape and rescue openings.

Where windows are required to provide *emergency escape and rescue openings* in Group R-2 and R-3 occupancies and one- and two-family dwellings and townhouses regulated by the *International Residential Code*, replacement windows shall be exempt from the requirements of Sections 1030.2, 1030.3 and 1030.4 of the *International Building Code* and Sections R310.2.1, R310.2.2 and R310.2.3 of the *International Residential Code*, provided that the replacement window meets the following conditions:

1. The replacement window is the manufacturer's largest standard size window that will fit within the existing frame or existing rough opening. The replacement window shall be permitted to be of the same operating style as the existing window or a style that provides for an equal or greater window opening area than the existing window.
2. The replacement of the window is not part of a *change of occupancy*.

Window opening control devices complying with ASTM F2090 shall be permitted for use on windows required to provide emergency escape and rescue openings.

505.4 Emergency escape and rescue openings.

Emergency escape and rescue openings shall be operational from the inside of the room without the use of keys or tools. Bars, grilles, grates or similar devices are permitted to be placed over emergency escape and rescue openings provided that the minimum net clear opening size complies with the code that was in effect at the time of construction and such devices shall be releasable or removable from the inside without the use of a key, tool or force greater than that which is required for normal operation of the escape and rescue opening. Where such bars, grilles, grates or similar devices are installed, they shall not reduce the net clear opening of the emergency escape and rescue openings. Smoke alarms shall be installed in accordance with Section 907.2.10 of the *International Building Code* regardless of the valuation of the *alteration*.

SECTION 506 CHANGE OF OCCUPANCY

506.1 Compliance.

A change of occupancy shall not be made in any building unless that building is made to comply with the requirements of the *International Building Code* for the use or occupancy. Changes of occupancy in a building or portion thereof shall be such that the *existing building* is not less complying with the provisions of this code than the *existing building* or structure was prior to the change. Subject to the approval of the building official, changes of occupancy shall be permitted without complying with all of the requirements of this code for the new occupancy, provided that the new occupancy is less hazardous, based on life and fire risk, than the existing occupancy.

Exception: The building need not be made to comply with Chapter 16 of the *International Building Code* unless required by Section 506.4.

506.1.1 Change in the character of use.

A change of occupancy with no change of occupancy classification shall not be made to any structure that will subject the structure to any special provisions of the applicable *International Codes*, without approval of the code official. Compliance shall be only as necessary to meet the specific provisions and is not intended to require the entire building be brought into compliance.

506.2 Certificate of occupancy.

A certificate of occupancy shall be issued where it has been determined that the requirements for the new occupancy classification have been met.

506.3 Stairways.

An existing stairway shall not be required to comply with the requirements of Section 1011 of the *International Building Code* where the existing space and construction does not allow a reduction in pitch or slope.

506.4 Structural.

Any building undergoing a change of occupancy shall satisfy the requirements of this section.

506.4.1 Live loads.

Structural elements carrying tributary live loads from an area with a change of occupancy shall satisfy the requirements of Section 1607 of the *International Building Code*. Design live loads for areas of new occupancy shall be based on Section 1607 of the *International Building Code*. Design live loads for other areas shall be permitted to use previously approved design live loads.

Exception: Structural elements whose demand-capacity ratio considering the change of occupancy is not more than 5 percent greater than the demand-capacity ratio based on previously approved live loads need not comply with this section.

506.4.2 Snow and wind loads.

Where a change of occupancy results in a structure being assigned to a higher risk category, the structure shall satisfy the requirements of Sections 1608 and 1609 of the International Building Code for the new risk category.

Exception: Where the area of the new occupancy is less than 10 percent of the building area, compliance with this section is not required. The cumulative effect of occupancy changes over time shall be considered.

506.4.3 Seismic loads (seismic force-resisting system).

Where a change of occupancy results in a building being assigned to a higher risk category, the building shall satisfy the requirements of Section 1613 of the International Building Code for the new risk category using full seismic forces.

Exceptions:

1. Where the area of the new occupancy is less than 10 percent of the building area and the new occupancy is not assigned to Risk Category IV, compliance with this section is not required. The cumulative effect of occupancy changes over time shall be considered.
2. Where a change of use results in a building being reclassified from Risk Category I or II to Risk Category III and the seismic coefficient, S_{DS} , is less than 0.33, compliance with this section is not required.
3. Unreinforced masonry bearing wall buildings assigned to Risk Category III and to Seismic Design Category A or B, shall be permitted to use Appendix Chapter A1 of this code.

506.4.4 Access to Risk Category IV.

Any structure that provides operational access to an adjacent structure assigned to Risk Category IV as the result of a change of occupancy shall itself satisfy the requirements of Sections 1608, 1609 and 1613 of the International Building Code. For compliance with Section 1613, International Building Code-level seismic forces shall be used. Where operational access to the Risk Category IV structure is less than 10 feet (3048 mm) from either an interior lot line or from another structure, access protection from potential falling debris shall be provided.

SECTION 507 **HISTORIC BUILDINGS**

507.1 Historic buildings.

The provisions of this code that require improvements relative to a building's existing condition or, in the case of repairs, that require improvements relative to a building's predamage condition, shall not be mandatory for historic buildings unless specifically required by this section.

507.2 Life safety hazards.

The provisions of this code shall apply to *historic buildings* judged by the building official to constitute a distinct life safety hazard.

[BS] 507.3 Flood hazard areas.

Within flood *hazard areas* established in accordance with Section 1612.3 of the *International Building Code*, or Section R322 of the *International Residential Code*, as applicable, where the work proposed constitutes *substantial improvement*, the building shall be brought into compliance with Section 1612 of the *International Building Code*, or Section R322 of the *International Residential Code*, as applicable.

Exception: *Historic buildings* meeting any of the following criteria need not be brought into compliance:

1. *Listed or preliminarily determined to be eligible for listing in the National Register of Historic Places.*
2. *Determined by the Secretary of the U.S. Department of Interior as contributing to the historical significance of a registered historic district or a district preliminarily determined to qualify as an historic district.*
3. *Designated as historic under a state or local historic preservation program that is approved by the Department of Interior.*

[BS] 507.4 Structural.

Historic buildings shall comply with the applicable structural provisions in this chapter.

Exceptions:

1. *The code official shall be authorized to accept existing floors and existing live loads and to approve operational controls that limit the live load on any floor.*
2. *Repair of substantial structural damage is not required to comply with Sections 405.2.3, and 405.2.4. Substantial structural damage shall be repaired in accordance with Section 405.2.1.*

CHAPTER 6

~~REPAIRS~~ CLASSIFICATION OF WORK

User note:

About this chapter: Chapter 6 provides an overview of the Work Area Method available as an option for rehabilitation of a building. The chapter defines the different classifications of alterations and provides general requirements for alterations, change of occupancy, additions, historic buildings and relocated buildings. Detailed requirements for all of these are given in Chapters 7 through 12.

Redline Note: Change of chapter number and consequently all section numbers within the chapter have resulted in complete underlining and strike through of the entire chapter. For detailed revisions reference should be made to other Code Council resources such as "Complete Revision History" (available in 2018)

SECTION 601 GENERAL

~~601.1 Scope.~~

~~Repairs as described in Section 502 shall comply with the requirements of this chapter. Repairs to historic buildings need only comply with Chapter 12.~~

~~601.2 Conformance.~~

~~The work shall not make the building less conforming than it was before the repair was undertaken.~~

~~[BS] 601.3 Flood hazard areas.~~

~~In flood hazard areas, repairs that constitute substantial improvement shall require that the building comply with Section 1612 of the International Building Code, or Section R322 of the International Residential Code, as applicable.~~

~~SECTION 602 BUILDING ELEMENTS AND MATERIALS~~

~~602.1 Existing building materials.~~

~~Materials already in use in a building in compliance with requirements or approvals in effect at the time of their erection or installation shall be permitted to remain in use unless determined by the code official to render the building or structure unsafe or dangerous as defined in Chapter 2.~~

~~602.2 New and replacement materials.~~

~~Except as otherwise required or permitted by this code, materials permitted by the applicable code for new construction shall be used. Like materials shall be permitted for repairs and alterations, provided no dangerous or unsafe condition, as defined in Chapter 2, is created. Hazardous materials, such as asbestos and lead-based paint, shall not be used where the code for new construction would not permit their use in buildings of similar occupancy, purpose and location.~~

~~602.3 Glazing in hazardous locations.~~

~~Replacement glazing in hazardous locations shall comply with the safety glazing requirements of the *International Building Code* or *International Residential Code* as applicable.~~

~~Exception: Glass block walls, louvered windows, and jalousies repaired with like materials.~~

~~SECTION 603 FIRE PROTECTION~~

~~603.1 General.~~

~~Repairs shall be done in a manner that maintains the level of fire protection provided.~~

~~SECTION 604 MEANS OF EGRESS~~

~~604.1 General.~~

~~Repairs shall be done in a manner that maintains the level of protection provided for the means of egress.~~

~~SECTION 605 ACCESSIBILITY~~

~~605.1 General.~~

~~Repairs shall be done in a manner that maintains the level of accessibility provided.~~

~~SECTION 606 STRUCTURAL~~

~~[BS] 606.1 General.~~

~~Structural repairs shall be in compliance with this section and Section 601.2. Regardless of the extent of structural or nonstructural damage, *dangerous* conditions shall be eliminated. Regardless of the scope of *repair*, new structural members and connections used for *repair* or *rehabilitation* shall comply with the detailing provisions of the *International Building Code* for new buildings of similar structure, purpose and location.~~

~~[BS] 606.2 Repairs to damaged buildings.~~

~~Repairs to damaged buildings shall comply with this section.~~

~~[BS] 606.2.1 Repairs for less than substantial structural damage.~~

~~For damage less than *substantial structural damage*, the damaged elements shall be permitted to be restored to their predamage condition.~~

~~[BS] 606.2.2 Substantial structural damage to vertical elements of the lateral force-resisting system.~~

~~A building that has sustained *substantial structural damage* to the vertical elements of its lateral force-resisting system shall be evaluated in accordance with Section 606.2.2.1, and either repaired in accordance with Section 606.2.2.2 or repaired and rehabilitated in accordance with Section 606.2.2.3, depending on the results of the evaluation.~~

Exceptions:

- ~~1. Buildings assigned to Seismic Design Category A, B, or C whose substantial structural damage was not caused by earthquake need not be evaluated or rehabilitated for load combinations that include earthquake effects.~~
- ~~2. One and two-family dwellings need not be evaluated or rehabilitated for load combinations that include earthquake effects.~~

[BS] 606.2.2.1 Evaluation.

~~The building shall be evaluated by a registered design professional, and the evaluation findings shall be submitted to the *code official*. The evaluation shall establish whether the damaged building, if repaired to its predamage state, would comply with the provisions of the *International Building Code* for load combinations that include wind or earthquake effects, except that the seismic forces shall be the reduced *International Building Code*-level seismic forces.~~

[BS] 606.2.2.2 Extent of repair for compliant buildings.

~~If the evaluation establishes that the building in its predamage condition complies with the provisions of Section 606.2.2.1, then the damaged elements shall be permitted to be restored to their predamage condition.~~

[BS] 606.2.2.3 Extent of repair for noncompliant buildings.

~~If the evaluation does not establish that the building in its predamage condition complies with the provisions of Section 606.2.2.1, then the building shall be rehabilitated to comply with the provisions of this section. The wind loads for the *repair and rehabilitation* shall be those required by the building code in effect at the time of original construction, unless the damage was caused by wind, in which case the wind loads shall be in accordance with the *International Building Code*. The seismic loads for this *rehabilitation* design shall be those required by the building code in effect at the time of original construction, but not less than the reduced *International Building Code*-level seismic forces.~~

~~[BS] 606.2.3 Substantial structural damage to gravity load-carrying components. Gravity load-carrying components that have sustained *substantial structural damage* shall be rehabilitated to comply with the applicable provisions for dead and live loads in the *International Building Code*. Snow loads shall be considered if the *substantial structural damage* was caused by or related to snow load effects. Undamaged gravity load-carrying components that receive dead, live or snow loads from rehabilitated components shall also be rehabilitated if required to comply with the design loads of the *rehabilitation* design.~~

~~[BS] 606.2.3.1 Lateral force-resisting elements.~~

~~Regardless of the level of damage to gravity elements of the lateral force-resisting system, if substantial structural damage to gravity load-carrying components was caused primarily by wind or seismic effects, then the building shall be evaluated in accordance with Section 606.2.2.1 and, if noncompliant, rehabilitated in accordance with Section 606.2.2.3.~~

Exceptions:

- ~~1. Buildings assigned to Seismic Design Category A, B, or C whose substantial structural damage was not caused by earthquake need not be evaluated or rehabilitated for load combinations that include earthquake effects.~~
- ~~2. One- and two-family dwellings need not be evaluated or rehabilitated for load combinations that include earthquake effects.~~

~~[BS] 606.2.4 Flood hazard areas.~~

~~In *flood hazard areas*, buildings that have sustained *substantial damage* shall be brought into compliance with Section 1612 of the *International Building Code*, or Section R322 of the *International Residential Code*, as applicable.~~

SECTION 607 ELECTRICAL

607.1 Material.

~~Existing electrical wiring and equipment undergoing *repair* shall be allowed to be repaired or replaced with like material.~~

607.1.1 Receptacles.

~~Replacement of electrical receptacles shall comply with the applicable requirements of Section 406.4(D) of NFPA 70.~~

607.1.2 Plug fuses.

~~Plug fuses of the Edison-base type shall be used for replacements only where there is no evidence of over fusing or tampering per applicable requirements of Section 240.51(B) of NFPA 70.~~

~~607.1.3 Nongrounding-type receptacles.~~

~~For replacement of nongrounding-type receptacles with grounding-type receptacles and for branch circuits that do not have an equipment grounding conductor in the branch circuitry, the grounding conductor of a grounding-type receptacle outlet shall be permitted to be grounded to any accessible point on the grounding electrode system or to any accessible point on the grounding electrode conductor in accordance with Section 250.130(C) of NFPA 70.~~

~~607.1.4 Group I-2 receptacles.~~

~~Non-“hospital grade” receptacles in patient bed locations of Group I-2 shall be replaced with “hospital grade” receptacles, as required by NFPA 99 and Article 517 of NFPA 70.~~

~~607.1.5 Grounding of appliances.~~

~~Frames of electric ranges, wall-mounted ovens, counter-mounted cooking units, clothes dryers and outlet or junction boxes that are part of the existing branch circuit for these appliances shall be permitted to be grounded to the grounded circuit conductor in accordance with Section 250.140 of NFPA 70.~~

SECTION 608 MECHANICAL

~~608.1 General.~~

~~Existing mechanical systems undergoing *repair* shall not make the building less conforming than it was before the *repair* was undertaken.~~

~~608.2 Mechanical draft systems for manually fired appliances and fireplaces.~~

~~A mechanical draft system shall be permitted to be used with manually fired appliances and fireplaces where such a system complies with all of the following requirements:~~

- ~~1. The mechanical draft device shall be listed and installed in accordance with the manufacturer’s installation instructions.~~
- ~~2. A device shall be installed that produces visible and audible warning upon failure of the mechanical draft device or loss of electrical power at any time that the mechanical draft device is turned on. This device shall be equipped with a battery backup if it receives power from the building wiring.~~
- ~~3. A smoke detector shall be installed in the room with the appliance or fireplace. This device shall be equipped with a battery backup if it receives power from the building wiring.~~

SECTION 609 PLUMBING

~~609.1 Materials.~~

~~Plumbing materials and supplies shall not be used for repairs that are prohibited in the *International Plumbing Code*.~~

609.2 Water closet replacement.

The maximum water consumption flow rates and quantities for all replaced water closets shall be 1.6 gallons (6 L) per flushing cycle.

Exception: Blowout-design water closets [3.5 gallons (13 L) per flushing cycle].

601.1 Scope.

The provisions of this chapter shall be used in conjunction with Chapters 7 through 12 and shall apply to the alteration, addition and change of occupancy of existing structures, including historic and moved structures, as referenced in Section 301.3.2. The work performed on an existing building shall be classified in accordance with this chapter.

601.1.1 Compliance with other alternatives.

Alterations, additions and changes of occupancy to existing structures shall comply with the provisions of Chapters 7 through 12 or with one of the alternatives provided in Section 301.3.

601.2 Work area.

The work area, as defined in Chapter 2, shall be identified on the construction documents.

SECTION 602 **ALTERATION—LEVEL 1**

602.1 Scope.

Level 1 alterations include the removal and replacement or the covering of existing materials, elements, equipment, or fixtures using new materials, elements, equipment, or fixtures that serve the same purpose.

602.2 Application.

Level 1 alterations shall comply with the provisions of Chapter 7.

SECTION 603 **ALTERATION—LEVEL 2**

603.1 Scope.

Level 2 alterations include the reconfiguration of space, the addition or elimination of any door or window, the reconfiguration or extension of any system, or the installation of any additional equipment.

603.2 Application.

Level 2 alterations shall comply with the provisions of Chapter 7 for Level 1 alterations as well as the provisions of Chapter 8.

SECTION 604 ALTERATION—LEVEL 3

604.1 Scope.

Level 3 alterations apply where the work area exceeds 50 percent of the *building area*.

604.2 Application.

Level 3 alterations shall comply with the provisions of Chapters 7 and 8 for Level 1 and 2 alterations, respectively, as well as the provisions of Chapter 9.

SECTION 605 CHANGE OF OCCUPANCY

605.1 Scope.

Change of occupancy provisions apply where the activity is classified as a *change of occupancy* as defined in Chapter 2.

605.2 Application.

Changes of occupancy shall comply with the provisions of Chapter 10.

SECTION 606 ADDITIONS

606.1 Scope.

Provisions for *additions* shall apply where work is classified as an *addition* as defined in Chapter 2.

606.2 Application.

Additions to existing buildings shall comply with the provisions of Chapter 11.

SECTION 607 HISTORIC BUILDINGS

607.1 Scope.

Historic building provisions shall apply to buildings classified as historic as defined in Chapter 2.

607.2 Application.

Except as specifically provided for in Chapter 12, *historic buildings* shall comply with applicable provisions of this code for the type of work being performed.

SECTION 608 RELOCATED BUILDINGS

608.1 Scope.

Relocated building provisions shall apply to relocated or moved buildings.

608.2 Application.

Relocated buildings shall comply with the provisions of Chapter 14.

CHAPTER 7

ALTERATIONS-LEVEL 1

User note:

About this chapter: Chapter 7 provides the technical requirements for those existing buildings that undergo Level 1 alterations as described in Section 503, which includes replacement or covering of existing materials, elements, equipment or fixtures using new materials for the same purpose. This chapter, similar to other chapters of this code, covers all building-related subjects, such as structural, mechanical, plumbing, electrical and accessibility as well as the fire and life safety issues when the alterations are classified as Level 1. The purpose of this chapter is to provide detailed requirements and provisions to identify the required improvements in the existing building elements, building spaces and building structural system. This chapter is distinguished from Chapters 8 and 9 by involving only replacement of building components with new components. In contrast, Level 2 alterations involve more space reconfiguration, and Level 3 alterations involve more extensive space reconfiguration, exceeding 50 percent of the building area.

SECTION 701

GENERAL

701.1 Scope.

Level 1 alterations as described in Section ~~503~~602 shall comply with the requirements of this chapter. Level 1 alterations to historic buildings shall comply with this chapter, except as modified in Chapter 12.

701.2 Conformance.

An existing building or portion thereof shall not be altered such that the building becomes less safe than its existing condition.

Exception: Where the current level of safety or sanitation is proposed to be reduced, the portion altered shall conform to the requirements of the *International Building Code*.

[BS] 701.3 Flood hazard areas.

In flood hazard areas, alterations that constitute substantial improvement shall require that the building comply with Section 1612 of the *International Building Code*, or Section R322 of the *International Residential Code*, as applicable.

701.4 Emergency escape and rescue openings.

Emergency escape and rescue openings shall be operational from the inside of the room without the use of keys or tools. Bars, grilles, grates or similar devices placed over emergency escape and rescue openings shall comply with the minimum net clear opening size required by the code that was in effect at the time of construction. Such devices shall be releasable or removable from the inside without the use of a key, tool or force greater than that which is required for normal operation of the escape and rescue opening. Where such bars, grilles, grates or similar devices are installed, they shall not reduce the net clear opening of the emergency escape and rescue openings. Smoke alarms shall be installed in accordance with Section 907.2.10 of the International Building Code regardless of the valuation of the alteration.

SECTION 702 BUILDING ELEMENTS AND MATERIALS

702.1 Interior finishes.

~~All~~ **N**ewly installed interior wall and ceiling finishes shall comply with Chapter 8 of the *International Building Code*.

702.2 Interior floor finish.

New interior floor finish, including new carpeting used as an interior floor finish material, shall comply with Section 804 of the *International Building Code*.

702.3 Interior trim.

~~All~~ **N**ewly installed interior trim materials shall comply with Section 806 of the *International Building Code*.

702.4 Window opening control devices on replacement windows.

In Group R-2 or R-3 buildings containing dwelling units and one- and two-family dwellings and townhouses regulated by the *International Residential Code*, window opening control devices complying with ASTM F 2090 shall be installed where an existing window is replaced and where all of the following apply to the replacement window:

1. The window is operable~~;~~_±
2. The window replacement includes replacement of the sash and the frame~~;~~_±
3. One of the following applies:
 - 3.1. In Group R-2 or R-3 buildings containing dwelling units, the top of the sill of the window opening is at a height less than 36 inches (915 mm) above the finished floor~~;~~_±
 - 3.2. In one- and two-family dwellings and town-houses regulated by the *International Residential Code*, the top sill of the window opening is at a height less than 24 inches (610 mm) above the finished floor~~;~~_±
4. The window will permit openings that will allow passage of a 4-inch-diameter (102 mm) sphere when the window is in its largest opened position~~;~~_± ~~and~~_±

5. The vertical distance from the top of the sill of the window opening to the finished grade or other surface below, on the exterior of the building, is greater than 72 inches (1829 mm).

The window opening control device, after operation to release the control device allowing the window to fully open, shall not reduce the minimum net clear opening area of the window unit to less than the area required by [Section 1030.2 of](#) the *International Building Code*.

Exceptions:

1. Operable windows where the top of the sill of the window opening is located more than 75 feet (22 860 mm) above the finished grade or other surface below, on the exterior of the room, space or building, and that are provided with window fall prevention devices that comply with ASTM F 2006.
2. Operable windows with openings that are provided with window fall prevention devices that comply with ASTM F 2090.

702.5 [Replacement window](#) ~~E~~mergency escape and rescue openings.

Where windows are required to provide emergency escape and rescue openings in Group R-2 and R-3 occupancies and one- and two-family dwellings and townhouses regulated by the *International Residential Code*, replacement windows shall be exempt from the requirements of Sections 1030.2, 1030.3 and 1030.54 of the *International Building Code* and Sections R310.2.1, [R310.2.2](#) and R310.2.3 of the *International Residential Code* ~~accordingly~~, provided [that the replacement window meets](#) the [following conditions](#):

1. [The](#) replacement window is the manufacturer's largest standard size window that will fit within the existing frame or existing rough opening. ~~The replacement window shall be permitted to be of the same operating style as the existing window or a style that provides for an equal or greater window opening area than the existing window~~
2. [The replacement window is not part of a change of occupancy.](#)

Window opening control devices complying with ASTM F 2090 shall be permitted for use on windows required to provide emergency escape and rescue openings.

702.6 Materials and methods.

~~All n~~New work shall comply with the materials and methods requirements in the *International Building Code*, *International Energy Conservation Code*, *International Mechanical Code*, and *International Plumbing Code*, as applicable, that specify material standards, detail of installation and connection, joints, penetrations, and continuity of any element, component, or system in the building.

[FG] 702.6.1 International Fuel Gas Code.

The following sections of the *International Fuel Gas Code* shall constitute the fuel gas materials and methods requirements for Level 1 alterations.

1. ~~All of~~ Chapter 3, entitled "General Regulations," except Sections 303.7 and 306.
2. ~~All of~~ Chapter 4, entitled "Gas Piping Installations," except Sections 401.8 and 402.3.
 - 2.1. Sections 401.8 and 402.3 shall apply ~~when~~^{are} the work being performed increases the load on the system such that the existing pipe does not meet the size required by code. Existing systems that are modified shall not require resizing as long as the load on the system is not increased and the system length is not increased even if the altered system does not meet code minimums.
3. ~~All of~~ Chapter 5, entitled "Chimneys and Vents."
4. ~~All of~~ Chapter 6, entitled "Specific Appliances."

SECTION 703 FIRE PROTECTION

703.1 General.

Alterations shall be done in a manner that maintains the level of fire protection provided.

SECTION 704 MEANS OF EGRESS

704.1 General.

Alterations shall be done in a manner that maintains the level of protection provided for the means of egress.

SECTION 705 ACCESSIBILITY

705.1 General.

~~A facility that is altered shall comply with the applicable provisions in Sections 705.1.1 through 705.1.14, and Chapter 11 of the International Building Code unless it is technically infeasible. Where compliance with this section is technically infeasible, the alteration shall provide access to the maximum extent that is technically feasible.~~

~~A facility that is constructed or altered to be accessible shall be maintained accessible during occupancy.~~

Exceptions:

- ~~1. The altered element or space is not required to be on an accessible route unless required by Section 705.2.~~

- ~~2. Accessible means of egress required by Chapter 10 of the International Building Code are not required to be provided in existing facilities.~~
- ~~3. Type B dwelling or sleeping units required by Section 1107 of the International Building Code are not required to be provided in existing facilities undergoing less than a Level 3 alteration.~~
- ~~4. The alteration to Type A individually owned dwelling units within a Group R-2 occupancy shall meet the provisions for Type B dwelling units.~~

705.1.1 Entrances.

~~Where an alteration includes alterations to an entrance, and the facility has an accessible entrance on an accessible route, the altered entrance is not required to be accessible unless required by Section 705.2. Signs complying with Section 1111 of the International Building Code shall be provided.~~

705.1.2 Elevators.

~~Altered elements of existing elevators shall comply with ASME A17.1/CSA B44 and ICC A117.1. Such elements shall also be altered in elevators programmed to respond to the same hall call control as the altered elevator.~~

705.1.3 Platform lifts.

~~Platform (wheelchair) lifts complying with ICC A117.1 and installed in accordance with ASME A18.1 shall be permitted as a component of an accessible route.~~

705.1.4 Ramps.

~~Where steeper slopes than allowed by Section 1012.2 of the International Building Code are necessitated by space limitations, the slope of ramps in or providing access to existing facilities shall comply with Table 705.1.4.~~

**TABLE 705.1.4
RAMPS**

SLOPE	MAXIMUM RISE
Steeper than 1:10 but not steeper than 1:8	3 inches
Steeper than 1:12 but not steeper than 1:10	6 inches

~~For SI: 1 inch = 25.4 mm.~~

~~705.1.5 Dining areas.~~

~~An accessible route to raised or sunken dining areas or to outdoor seating areas is not required provided that the same services and decor are provided in an accessible space usable by any occupant and not restricted to use by people with a disability.~~

~~705.1.6 Jury boxes and witness stands.~~

~~In alterations, accessible wheelchair spaces are not required to be located within the defined area of raised jury boxes or witness stands and shall be permitted to be located outside these spaces where ramp or lift access poses a hazard by restricting or projecting into a required means of egress.~~

~~705.1.7 Accessible dwelling or sleeping units.~~

~~Where Group I-1, I-2, I-3, R-1, R-2 or R-4 dwelling or sleeping units are being altered, the requirements of Section 1107 of the *International Building Code* for Accessible units apply only to the quantity of the spaces being altered.~~

~~705.1.8 Type A dwelling or sleeping units.~~

~~Where more than 20 Group R-2 dwelling or sleeping units are being altered, the requirements of Section 1107 of the *International Building Code* for Type A units and Chapter 9 of the *International Building Code* for visible alarms apply only to the quantity of the spaces being altered.~~

~~705.1.9 Toilet rooms.~~

~~Where it is technically infeasible to alter existing toilet and bathing rooms to be accessible, an accessible family or assisted-use toilet or bathing room constructed in accordance with Section 1109.2.1 of the *International Building Code* is permitted. The family or assisted-use toilet or bathing room shall be located on the same floor and in the same area as the existing toilet or bathing rooms. At the inaccessible toilet and bathing rooms, directional signs indicating the location of the nearest family or assisted-use toilet room or bathing room shall be provided. These directional signs shall include the International Symbol of Accessibility and sign characters shall meet the visual character requirements in accordance with ICC A117.1.~~

~~705.1.10 Dressing, fitting and locker rooms.~~

~~Where it is *technically infeasible* to provide accessible dressing, fitting, or locker rooms at the same location as similar types of rooms, one accessible room on the same level shall be provided. Where separate sex facilities are provided, accessible rooms for each sex shall be provided. Separate sex facilities are not required where only unisex rooms are provided.~~

~~705.1.11 Fuel dispensers.~~

~~Operable parts of replacement fuel dispensers shall be permitted to be 54 inches (1370 mm) maximum measured from the surface of the vehicular way where fuel dispensers are installed on existing curbs.~~

~~705.1.12 Thresholds.~~

~~The maximum height of thresholds at doorways shall be $\frac{3}{4}$ inch (19.1 mm). Such thresholds shall have beveled edges on each side.~~

~~705.1.13~~ Extent of application.

~~An alteration of an existing element, space, or area of a facility shall not impose a requirement for greater accessibility than that which would be required for new construction. Alterations shall not reduce or have the effect of reducing accessibility of a facility or portion of a facility.~~

~~705.1.14~~ Amusement rides.

~~Where the structural or operational characteristics of an amusement ride are altered to the extent that the amusement ride's performance differs from that specified by the manufacturer or the original design, the amusement ride shall comply with requirements for new construction in accordance with Section 1110.4.8 of the *International Building Code*.~~

~~705.2~~ Alterations affecting an area containing a primary function.

~~Where an alteration affects the accessibility to a, or contains an area of, primary function, the route to the primary function area shall be accessible. The accessible route to the primary function area shall include toilet facilities and drinking fountains serving the area of primary function.~~

Exceptions:

- ~~1. The costs of providing the accessible route are not required to exceed 20 percent of the costs of the alterations affecting the area of primary function.~~
- ~~2. This provision does not apply to alterations limited solely to windows, hardware, operating controls, electrical outlets and signs.~~
- ~~3. This provision does not apply to alterations limited solely to mechanical systems, electrical systems, installation or alteration of fire protection systems and abatement of hazardous materials.~~
- ~~4. This provision does not apply to alterations undertaken for the primary purpose of increasing the accessibility of a facility.~~
- ~~5. This provision does not apply to altered areas limited to Type B dwelling and sleeping units.~~

SECTION 7065 REROOFING

[BS] 7065.1 General.

Materials and methods of application used for recovering or replacing an existing roof covering shall comply with the requirements of Chapter 15 of the *International Building Code*.

Exceptions:

- 1. Roof replacement or roof recover of existing low-slope roof coverings**~~Reroofing~~ shall not be required to meet the minimum design slope requirement of one-quarter unit vertical in 12 units horizontal (2-percent slope) in Section 1507 of the *International Building Code* for roofs that provide positive roof drainage.

2. Recovering or replacing an existing roof covering shall not be required to meet the requirement for secondary (emergency overflow) drains or scuppers in Section 1502 of the *International Building Code* for roofs that provide for positive roof drainage. For the purposes of this exception, existing secondary drainage or scupper systems required in accordance with this code shall not be removed unless they are replaced by secondary drains or scuppers designed and installed in accordance with Section 1502 of the *International Building Code*.

[BS] 706.2 Structural and construction loads.

Structural roof components shall be capable of supporting the roof-covering system and the material and equipment loads that will be encountered during installation of the system.

~~[BS] 706.3 Recovering versus replacement.~~

~~New roof coverings shall not be installed without first removing all existing layers of roof coverings down to the roof deck where any of the following conditions occur:~~

- ~~1. Where the existing roof or roof covering is water soaked or has deteriorated to the point that the existing roof or roof covering is not adequate as a base for additional roofing.~~
- ~~2. Where the existing roof covering is wood shake, slate, clay, cement or asbestos-cement tile.~~
- ~~3. Where the existing roof has two or more applications of any type of roof covering.~~

Exceptions:

- ~~1. Complete and separate roofing systems, such as standing-seam metal roof systems, that are designed to transmit the roof loads directly to the building's structural system and that do not rely on existing roofs and roof coverings for support, shall not require the removal of existing roof coverings.~~
- ~~2. Metal panel, metal shingle and concrete and clay tile roof coverings shall be permitted to be installed over existing wood shake roofs when applied in accordance with Section 706.4.~~
- ~~3. The application of a new protective coating over an existing spray polyurethane foam roofing system shall be permitted without tear-off of existing roof coverings.~~
- ~~4. Where the existing roof assembly includes an ice barrier membrane that is adhered to the roof deck, the existing ice barrier membrane shall be permitted to remain in place and covered with an additional layer of ice barrier membrane in accordance with Section 1507 of the *International Building Code*.~~

[BS] 705.3 Roof replacement.

Roof replacement shall include the removal of all existing layers of roof coverings down to the roof deck.

Exception: Where the existing roof assembly includes an ice barrier membrane that is adhered to the roof deck, the existing ice barrier membrane shall be permitted to remain in place and covered with an additional layer of ice barrier membrane in accordance with Section 1507 of the *International Building Code*.

[BS] 705.3.1 Roof recover.

The installation of a new roof covering over an existing roof covering shall be permitted where any of the following conditions occur:

1. The new roof covering is installed in accordance with the roof covering manufacturer's approved instructions.
2. Complete and separate roofing systems, such as standing-seam metal roof panel systems, that are designed to transmit the roof loads directly to the building's structural system and that do not rely on existing roofs and roof coverings for support, are installed.
3. Metal panel, metal shingle and concrete and clay tile roof coverings are installed over existing wood shake roofs in accordance with Section 705.4.
4. A new protective roof coating is applied over an existing protective roof coating, a metal roof panel, metal roof shingles, mineral-surfaced roll roofing, a built-up roof, modified bitumen roofing, thermoset and thermoplastic single-ply roofing or a spray polyurethane foam roofing system.

[BS] 705.3.1.1 Exceptions.

A roof recover shall not be permitted where any of the following conditions occur:

1. The existing roof or roof covering is water soaked or has deteriorated to the point that the existing roof or roof covering is not adequate as a base for additional roofing.
2. The existing roof covering is slate, clay, cement or asbestos-cement tile.
3. The existing roof has two or more applications of any type of roof covering.

[BS] 706.4 Roof recovering.

Where the application of a new roof covering over wood shingle or shake roofs creates a combustible concealed space, the entire existing surface shall be covered with gypsum board, mineral fiber, glass fiber or other approved materials securely fastened in place.

[BS] 706.5 Reinstallation of materials.

Existing slate, clay or cement tile shall be permitted for reinstallation, except that damaged, cracked or broken slate or tile shall not be reinstalled. Existing vent flashing, metal edgings, drain outlets, collars and metal counterflashings shall not be reinstalled where rusted, damaged or deteriorated. Aggregate surfacing materials shall not be reinstalled.

[BS] 7065.6 Flashings.

Flashings shall be reconstructed in accordance with approved manufacturer's installation instructions. Metal flashing to which bituminous materials are to be adhered shall be primed prior to installation.

SECTION 7076 STRUCTURAL

[BS] 7076.1 General.

Where *alteration* work includes replacement of equipment that is supported by the building or where a reroofing permit is required, the provisions of this section shall apply.

[BS] 7076.2 Addition or replacement of roofing or replacement of equipment.

~~Where addition or replacement of roofing or replacement of equipment results in additional dead loads, structural components supporting such reroofing or equipment shall comply with the gravity load requirements of the *International Building Code*.~~ Any existing gravity load-carrying structural element for which an *alteration* causes an increase in design dead, live or snow load, including snow drift effects, of more than 5 percent shall be replaced or altered as needed to carry the gravity loads required by the *International Building Code* for new structures.

Exceptions:

1. ~~Structural elements where the additional dead load from the roofing or equipment does not increase the force in the element by more than 5 percent.~~ Buildings of Group R occupancy with not more than five dwelling or sleeping units used solely for residential purposes where the altered building complies with the conventional light-frame construction methods of the *International Building Code* or the provisions of the *International Residential Code*.
2. ~~Buildings constructed in accordance with the *International Residential Code* or the conventional lightframe construction methods of the *International Building Code* and where the dead load from the roofing or equipment is not increased by more than 5 percent~~ Buildings in which the increased dead load is due entirely to the addition of a second layer of roof covering weighing 3 pounds per square foot (0.1437 kN/m²) or less over an existing single layer of roof covering.
3. ~~Addition of a second layer of roof covering weighing 3 pounds per square foot (0.1437 kN/m²) or less over an existing, single layer of roof covering.~~

[BS] 7076.3 Additional requirements for reroof permits.

The requirements of this section shall apply to *alteration* work requiring reroof permits.

[BS] 7076.3.1 Bracing for unreinforced masonry bearing wall parapets.

Where a permit is issued for reroofing for more than 25 percent of the roof area of a building assigned to Seismic Design Category D, E or F that has parapets constructed of unreinforced masonry, the work shall include installation of parapet bracing ~~to resist the reduced International Building Code level seismic forces as specified in Section 301.1.4.2 of this code,~~ unless an evaluation demonstrates compliance of such items. Reduced seismic forces shall be permitted.

[BS] 7076.3.2 Roof diaphragms resisting wind loads in high-wind regions.

Where roofing materials are removed from more than 50 percent of the roof diaphragm or section of a building located where the ultimate design wind speed, V_{ult} , determined in accordance with Figure 1609.3(1) of the *International Building Code*, is greater than 115 mph (51 m/s) or in a special wind region, as defined in Section 1609 of the *International Building Code*, roof diaphragms, connections of the roof diaphragm to roof framing members, and roof-to-wall connections shall be evaluated for the wind loads specified in the *International Building Code*, including wind uplift. If the diaphragms and connections in their current condition are not capable of resisting ~~at least~~ 75 percent of those wind loads, they shall be replaced or strengthened in accordance with the loads specified in the *International Building Code*.

SECTION 7087 ENERGY CONSERVATION

7087.1 Minimum requirements.

Level 1 *alterations* to *existing buildings* or structures ~~are permitted without requiring~~ do not require the entire building or structure to comply with the energy requirements of the *International Energy Conservation Code* or *International Residential Code*. The *alterations* shall conform to the energy requirements of the *International Energy Conservation Code* or *International Residential Code* as they relate to new construction only.

CHAPTER 8

ALTERATIONS-LEVEL 2

User note:

About this chapter: Like Chapter 7, the purpose of this chapter is to provide detailed requirements and provisions to identify the required improvements in the existing building elements, building spaces and building structural system when a building is being altered. This chapter is distinguished from Chapters 7 and 9 by involving space reconfiguration that could be up to and including 50 percent of the area of the building. In contrast, Level 1 alterations (Chapter 7) do not involve space reconfiguration, and Level 3 alterations (Chapter 9) involve extensive space reconfiguration that exceeds 50 percent of the building area. Depending on the nature of alteration work, its location within the building, and whether it encompasses one or more tenants, improvements and upgrades could be required for the open floor penetrations, sprinkler system or the installation of additional means of egress such as stairs or fire escapes.

SECTION 801

GENERAL

801.1 Scope.

Level 2 alterations as described in Section ~~504~~[603](#) shall comply with the requirements of this chapter.

Exception: Buildings in which the reconfiguration is exclusively the result of compliance with the accessibility requirements of Section ~~705.2~~[305.7](#) shall be permitted to comply with Chapter 7.

801.2 Alteration Level 1 compliance.

In addition to the requirements of this chapter, all work shall comply with the requirements of Chapter 7.

801.3 Compliance.

~~All n~~**N**ew construction elements, components, systems, and spaces shall comply with the requirements of the *International Building Code*.

Exceptions:

1. ~~Where W~~**W**indows ~~may be~~**are** added ~~without requiring compliance~~**they are not required to comply** with the light and ventilation requirements of the *International Building Code*.
2. Newly installed electrical equipment shall comply with the requirements of Section ~~80~~**87**.
3. The length of dead-end corridors in newly constructed spaces shall only be required to comply with the provisions of Section 805.6.

4. The minimum ceiling height of the newly created habitable and occupiable spaces and corridors shall be 7 feet (2134 mm).
5. Where provided in below-grade transportation stations, existing and new escalators shall be permitted to have a clear width of less than 32 inches (815 mm).
6. New structural members and connections shall be permitted to comply with alternative design criteria in accordance with Section 302.

~~SECTION 802~~ ~~SPECIAL USE AND OCCUPANCY~~

~~802.1 General.~~

~~Alteration of buildings classified as special use and occupancy as described in the International Building Code shall comply with the requirements of Section 801.1 and the scoping provisions of Chapter 1 where applicable.~~

SECTION 8032 BUILDING ELEMENTS AND MATERIALS

8032.1 Scope.

The requirements of this section are limited to *work areas* in which Level 2 *alterations* are being performed and shall apply beyond the work area where specified.

8032.2 Vertical openings.

Existing vertical openings shall comply with the provisions of Sections 8032.2.1, 8032.2.2 and 8032.2.3.

8032.2.1 Existing vertical openings.

~~All~~ Existing interior vertical openings connecting two or more floors shall be enclosed with *approved* assemblies having a fire-resistance rating of not less than 1 hour with *approved* opening protectives.

Exceptions:

1. Where vertical opening enclosure is not required by the *International Building Code* or the *International Fire Code*.
2. Interior vertical openings other than stairways may be blocked at the floor and ceiling of the *work area* by installation of not less than 2 inches (51 mm) of solid wood or equivalent construction.
3. The enclosure shall not be required where:
 - 3.1. Connecting the main floor and mezzanines; or
 - 3.2. All of the following conditions are met:

- 3.2.1. The communicating area has a low-hazard occupancy or has a moderate-hazard occupancy that is protected throughout by an automatic sprinkler system.
 - 3.2.2. The lowest or next-to-the-lowest level is a street floor.
 - 3.2.3. The entire area is open and unobstructed in a manner such that it ~~may be~~ is reasonable to assumed that a fire in any part of the interconnected spaces will be readily obvious to all of the occupants.
 - 3.2.4. Exit capacity is sufficient to provide egress simultaneously for all occupants of all levels by considering all areas to be a single floor area for the determination of required exit capacity.
 - 3.2.5. Each floor level, considered separately, has ~~at least~~ not less than one-half of its individual required exit capacity provided by an exit or exits leading directly out of that level without having to traverse another communicating floor level or be exposed to the smoke or fire spreading from another communicating floor level.
4. In Group A occupancies, a minimum 30-minute enclosure shall be provided to protect all vertical openings not exceeding three stories.
 5. In Group B occupancies, a minimum 30-minute enclosure shall be provided to protect all vertical openings not exceeding three stories. This enclosure, or the enclosure specified in Section 8032.2.1, shall not be required in the following locations:
 - 5.1. Buildings not exceeding 3,000 square feet (279 m²) per floor.
 - 5.2. Buildings protected throughout by an approved automatic fire sprinkler system.
 6. In Group E occupancies, the enclosure shall not be required for vertical openings not exceeding three stories ~~where~~ are the building is protected throughout by an approved automatic fire sprinkler system.
 7. In Group F occupancies, the enclosure shall not be required in the following locations:
 - 7.1. Vertical openings not exceeding three stories.
 - 7.2. Special-purpose occupancies where necessary for manufacturing operations and direct access is provided to ~~at least~~ not fewer than one protected stairway.
 - 7.3. Buildings protected throughout by an approved automatic sprinkler system.

8. In Group H occupancies, the enclosure shall not be required for vertical openings not exceeding three stories where necessary for manufacturing operations and every floor level has direct access to ~~at least~~ not fewer than two remote enclosed stairways or other approved exits.
9. In Group M occupancies, a minimum 30-minute enclosure shall be provided to protect all vertical openings not exceeding three stories. This enclosure, or the enclosure specified in Section 8032.2.1, shall not be required in the following locations:
 - 9.1. Openings connecting only two floor levels.
 - 9.2. Occupancies protected throughout by an approved automatic sprinkler system.
10. In Group R-1 occupancies, the enclosure shall not be required for vertical openings not exceeding three stories in the following locations:
 - 10.1. Buildings protected throughout by an approved automatic sprinkler system.
 - 10.2. Buildings with less than 25 dwelling units or sleeping units where every sleeping room above the second floor is provided with direct access to a fire escape or other approved second exit by means of an approved exterior door or window having a sill height of not greater than 44 inches (1118 mm) and where both of the following conditions are met:
 - 10.2.1. Any exit access corridor exceeding 8 feet (2438 mm) in length that serves two means of egress, one of which is an unprotected vertical opening, shall have ~~at least~~ not fewer than one of the means of egress separated from the vertical opening by a 1-hour fire barrier; ~~and~~
 - 10.2.2. The building is protected throughout by an automatic fire alarm system, installed and supervised in accordance with the *International Building Code*.
11. In Group R-2 occupancies, a minimum 30-minute enclosure shall be provided to protect all vertical openings not exceeding three stories. This enclosure, or the enclosure specified in Section 8032.2.1, shall not be required in the following locations:
 - 11.1. Vertical openings not exceeding two stories with not more than four dwelling units per floor.
 - 11.2. Buildings protected throughout by an approved automatic sprinkler system.

- 11.3. Buildings with not more than four dwelling units per floor where every sleeping room above the second floor is provided with direct access to a fire escape or other approved second exit by means of an approved exterior door or window having a sill height of not greater than 44 inches (1118 mm) and the building is protected throughout by an automatic fire alarm system complying with Section 8043.4.
12. One- and two-family dwellings.
13. Group S occupancies where connecting not more than two floor levels or where connecting not more than three floor levels and the structure is equipped throughout with an approved automatic sprinkler system.
14. Group S occupancies where vertical opening protection is not required for open parking garages and ramps.

8032.2 Supplemental shaft and floor opening enclosure requirements.

Where the *work area* on any floor exceeds 50 percent of that floor area, the enclosure requirements of Section 8032.2 shall apply to vertical openings other than stairways throughout the floor.

Exception: Vertical openings located in tenant spaces that are entirely outside the *work area*.

8032.3 Supplemental stairway enclosure requirements.

Where the *work area* on any floor exceeds 50 percent of that floor area, stairways that are part of the means of egress serving the *work area* shall, at a minimum, be enclosed with smoke-tight construction on the highest *work area* floor and all floors below.

Exception: Where stairway enclosure is not required by the *International Building Code* or the *International Fire Code*.

8032.3 Smoke compartments.

In Group I-2 occupancies where the work area is on a story used for sleeping rooms for more than 30 patients, the story shall be divided into not less than two compartments by smoke barrier walls in accordance with Section 407.5 of the *International Building Code* as required for new construction.

8032.4 Interior finish.

The interior finish of walls and ceilings in exits and corridors in any *work area* shall comply with the requirements of the *International Building Code*.

Exception: Existing interior finish materials that do not comply with the interior finish requirements of the *International Building Code* shall be permitted to be treated with an approved fire-retardant coating in accordance with the manufacturer's instructions to achieve the required rating.

8032.4.1 Supplemental interior finish requirements.

Where the *work area* on any floor exceeds 50 percent of the floor area, Section 8032.4 shall **also** apply to the interior finish in exits and corridors serving the *work area* throughout the floor.

Exception: Interior finish within tenant spaces that are entirely outside the *work area*.

8032.5 Guards.

The requirements of Sections 8032.5.1 and 8032.5.2 shall apply in all *work areas*.

8032.5.1 Minimum requirement.

Every portion of a floor, such as a balcony or a loading dock, that is more than 30 inches (762 mm) above the floor or grade below and is not provided with guards, or those in which the existing guards are judged to be in danger of collapsing, shall be provided with guards.

8032.5.2 Design.

Where there are no guards or where existing guards must be replaced, the guards shall be designed and installed in accordance with the *International Building Code*.

8032.6 Fire-resistance ratings.

Where approved by the code official, buildings where an automatic sprinkler system installed in accordance with Section 903.3.1.1 or 903.3.1.2 of the *International Building Code* has been added, and the building is now sprinklered throughout, the required fire-resistance ratings of building elements and materials shall be permitted to meet the requirements of the current building code. The building is required to meet the other applicable requirements of the *International Building Code*.

Plans, investigation and evaluation reports, and other data shall be submitted indicating which building elements and materials the applicant is requesting the code official to review and approve for determination of applying the current building code fire-resistance ratings. Any special construction features, including fire-resistance-rated assemblies and smoke-resistive assemblies, conditions of occupancy, means-of-egress conditions, fire code deficiencies, approved modifications or approved alternative materials, design and methods of construction, and equipment applying to the building that impact required fire-resistance ratings shall be identified in the evaluation reports submitted.

SECTION 8043 FIRE PROTECTION

8043.1 Scope.

The requirements of this section shall be limited to work areas in which Level 2 *alterations* are being performed, and where specified they shall apply throughout the floor on which the *work areas* are located or otherwise beyond the *work area*.

8043.1.1 Corridor ratings.

Where an approved automatic sprinkler system is installed throughout the story, the required fire-resistance rating for any corridor located on the story shall be permitted to be reduced in accordance with the *International Building Code*. In order to be considered for a corridor rating reduction, such system shall provide coverage for the stairway landings serving the floor and the intermediate landings immediately below.

8043.2 Automatic sprinkler systems.

Automatic sprinkler systems shall be provided in accordance with the requirements of Sections 8043.2.1 through 8043.2.54. Installation requirements shall be in accordance with the *International Building Code*.

8043.2.1 High-rise buildings.

In high-rise buildings, work areas that have exits or corridors shared by more than one tenant or that have exits or corridors serving an occupant load greater than 30 shall be provided with automatic sprinkler protection in the entire *work area* where the *work area* is located on a floor that has a sufficient sprinkler water supply system from an existing standpipe or a sprinkler riser serving that floor.

8043.2.1.1 Supplemental automatic sprinkler system requirements.

Where the *work area* on any floor exceeds 50 percent of that floor area, Section 8043.2.1 shall apply to the entire floor on which the *work area* is located.

Exception: Occupied tenant spaces that are entirely outside the work area.

8043.2.2 Groups A, B, E, F-1, H, I, M, R-1, R-2, R-4, S-1 and S-2.

In buildings with occupancies in Groups A, B, E, F-1, H, I, M, R-1, R-2, R-4, S-1 and S-2, work areas that have exits or corridors shared by more than one tenant or that have exits or corridors serving an occupant load greater than 30 shall be provided with automatic sprinkler protection where **all** both of the following conditions occur:

1. The *work area* is required to be provided with automatic sprinkler protection in accordance with the *International Building Code* as applicable to new construction; **and**
2. The *work area* exceeds 50 percent of the floor area.

Exception: If the building does not have sufficient municipal water supply for design of a fire sprinkler system available to the floor without installation of a new fire pump, work areas shall be protected by an automatic smoke detection system throughout all occupiable spaces other than sleeping units or individual dwelling units that activates the occupant notification system in accordance with Sections 907.4, 907.5 and 907.6 of the *International Building Code*.

8043.2.2.1 Mixed uses.

In work areas containing mixed uses, one or more of which requires automatic sprinkler protection in accordance with Section 8043.2.2, such protection shall not be required throughout the *work area* provided that the uses requiring such protection are separated from those not requiring protection by fire-resistance-rated construction having a minimum 2-hour rating for Group H and a minimum 1-hour rating for all other occupancy groups.

8043.2.3 Windowless stories.

Work located in a windowless story, as determined in accordance with the *International Building Code*, shall be sprinklered where the work area is required to be sprinklered under the provisions of the *International Building Code* for newly constructed buildings and the building has a sufficient municipal water supply without installation of a new fire pump.

~~804.2.4 Other required automatic sprinkler systems.~~

~~In buildings and areas listed in Table 903.2.11.6 of the International Building Code, work areas that have exits or corridors shared by more than one tenant or that have exits or corridors serving an occupant load greater than 30 shall be provided with an automatic sprinkler system under the following conditions:~~

- ~~1. The work area is required to be provided with an automatic sprinkler system in accordance with the International Building Code applicable to new construction; and~~
- ~~2. The building has sufficient municipal water supply for design of an automatic sprinkler system available to the floor without installation of a new fire pump.~~

8043.2.54 Supervision.

Fire sprinkler systems required by this section shall be supervised by one of the following methods:

1. Approved central station system in accordance with NFPA 72~~;~~₂
2. Approved proprietary system in accordance with NFPA 72~~;~~₂
3. Approved remote station system of the jurisdiction in accordance with NFPA 72~~;~~₂ ~~or~~₂
4. Whe~~re~~_{re} approved by the *code official*, approved local alarm service that will cause the sounding of an alarm in accordance with NFPA 72.

Exception: Supervision is not required for the following:

1. Underground gate valve with roadway boxes.
2. Halogenated extinguishing systems.
3. Carbon dioxide extinguishing systems.

4. Dry- and wet-chemical extinguishing systems.
5. Automatic sprinkler systems installed in accordance with NFPA 13R where a common supply main is used to supply both domestic and automatic sprinkler systems and a separate shutoff valve for the automatic sprinkler system is not provided.

8043.3 Standpipes.

Where the *work area* includes exits or corridors shared by more than one tenant and is located more than 50 feet (15 240 mm) above or below the lowest level of fire department access, a standpipe system shall be provided. Standpipes shall have an approved fire department connection with hose connections at each floor level above or below the lowest level of fire department access. Standpipe systems shall be installed in accordance with the *International Building Code*.

Exceptions:

1. ~~No~~A pump shall not be required provided that the standpipes are capable of accepting delivery by fire department apparatus of ~~a minimum of~~not less than 250 gallons per minute (gpm) at 65 pounds per square inch (psi) (946 L/m at 448KPa) to the topmost floor in buildings equipped throughout with an automatic sprinkler system or ~~a minimum of~~not less than 500 gpm at 65 psi (1892 L/m at 448KPa) to the topmost floor in all other buildings. Where the standpipe terminates below the topmost floor, the standpipe shall be designed to meet (gpm/psi) (L/m/KPa) requirements of this exception for possible future extension of the standpipe.
2. The interconnection of multiple standpipe risers shall not be required.

8043.4 Fire alarm and detection.

An approved fire alarm system shall be installed in accordance with Sections 8043.4.1 through 8043.4.3. Where automatic sprinkler protection is provided in accordance with Section 8043.2 and is connected to the building fire alarm system, automatic heat detection shall not be required.

An approved automatic fire detection system shall be installed in accordance with the provisions of this code and NFPA 72. Devices, combinations of devices, appliances, and equipment shall be approved. The automatic fire detectors shall be smoke detectors, except that an approved alternative type of detector shall be installed in spaces such as boiler rooms, where products of combustion are present during normal operation in sufficient quantity to actuate a smoke detector.

8043.4.1 Occupancy requirements.

A fire alarm system shall be installed in accordance with Sections 8043.4.1.1 through 8043.4.1.7. Existing alarm-notification appliances shall be automatically activated throughout the building. Where the building is not equipped with a fire alarm system, alarm-notification appliances within the *work area* shall be provided and automatically activated.

Exceptions:

1. Occupancies with an existing, previously approved fire alarm system.

2. Where selective notification is permitted, alarm-notification appliances shall be automatically activated in the areas selected.

8043.4.1.1 Group E.

A fire alarm system shall be installed in *work areas* of Group E occupancies as required by the *International Fire Code* for existing Group E occupancies.

8043.4.1.2 Group I-1.

A fire alarm system shall be installed in *work areas* of Group I-1 residential care/assisted living facilities as required by the *International Fire Code* for existing Group I-1 occupancies.

8043.4.1.3 Group I-2.

A fire alarm system shall be installed throughout Group I-2 occupancies as required by the *International Fire Code*.

8043.4.1.4 Group I-3.

A fire alarm system shall be installed in *work areas* of Group I-3 occupancies as required by the *International Fire Code*.

8043.4.1.5 Group R-1.

A fire alarm system shall be installed in Group R-1 occupancies as required by the *International Fire Code* for existing Group R-1 occupancies.

8043.4.1.6 Group R-2.

A fire alarm system shall be installed in *work areas* of Group R-2 apartment buildings as required by the *International Fire Code* for existing Group R-2 occupancies.

804.4.1.7 Group R-4.

~~A fire alarm system shall be installed in work areas of Group R-4 residential care/assisted living facilities as required by the International Fire Code for existing Group R-4 occupancies.~~

8043.4.2 Supplemental fire alarm system requirements.

Where the *work area* on any floor exceeds 50 percent of that floor area, Section 8043.4.1 shall apply throughout the floor.

Exception: Alarm-initiating and notification appliances shall not be required to be installed in tenant spaces outside of the *work area*.

8043.4.3 Smoke alarms.

Individual sleeping units and individual dwelling units in any *work area* in Group R and I-1 occupancies shall be provided with smoke alarms in accordance with the *International Fire Code*.

Exception: Interconnection of smoke alarms outside of the *work area* shall not be required.

SECTION 804

CARBON MONOXIDE DETECTION

804.1 Carbon monoxide alarms.

Any work area in Group I-1, I-2, I-4 and R occupancies shall be equipped with carbon monoxide alarms in accordance with Section 1103.9 of the International Fire Code.

Exceptions:

1. Work involving the exterior surfaces of buildings, such as the replacement of roofing or siding, the addition or replacement of windows or doors, or the addition of porches or decks.
2. Installation, alteration or repairs of plumbing or mechanical systems, other than fuel-burning appliances.

SECTION 805 MEANS OF EGRESS

805.1 Scope.

The requirements of this section shall be limited to work areas that include exits or corridors shared by more than one tenant within the *work area* in which Level 2 *alterations* are being performed, and where specified they shall apply throughout the floor on which the *work areas* are located or otherwise beyond the *work area*.

805.2 General.

The means of egress shall comply with the requirements of this section.

Exceptions:

1. Where the *work area* and the means of egress serving it complies with NFPA 101.
2. Means of egress ~~conforming to~~ complying with the requirements of the building code under which the building was constructed shall be considered to be compliant means of egress if, in the opinion of the *code official*, they do not constitute a distinct hazard to life.

805.3 Number of exits.

The number of exits shall be in accordance with Sections 805.3.1 through 805.3.3.

805.3.1 Minimum number.

Every story utilized for human occupancy on which there is a *work area* that includes exits or corridors shared by more than one tenant within the *work area* shall be provided with the minimum number of exits based on the occupancy and the occupant load in accordance with the *International Building Code*. In addition, the exits shall comply with Sections 805.3.1.1 and 805.3.1.2.

805.3.1.1 Single-exit buildings.

~~Only one exit is required from buildings and spaces of the following occupancies:~~ A single exit or access to a single exit shall be permitted from spaces, any story or any occupied roof where one of the following conditions exists:

- ~~1. In Group A, B, E, F, M, U and S occupancies, a single exit is permitted in the story at the level of exit discharge when the occupant load of the story does not exceed 50 and the exit access travel distance does not exceed 75 feet (22 860 mm).~~ The occupant load, number of dwelling units and exit access travel distance do not exceed the values in Table 805.3.1.1(1) or 805.3.1.1(2).
- ~~2. Group B, F-2, and S-2 occupancies not more than two stories in height that are not greater than 3,500 square feet per floor (326 m²), when the exit access travel distance does not exceed 75 feet (22 860 mm). The minimum fire-resistance rating of the exit enclosure and of the opening protection shall be 1 hour.~~ In Group R-1 or R-2, nonsprinklered buildings, individual single-story or multiple-story dwelling or sleeping units shall be permitted to have a single exit or access to a single exit from the dwelling or sleeping unit provided one of the following criteria are met:
 - 2.1. The occupant load is not greater than 10 and the exit access travel distance within the unit does not exceed 75 feet (22 860 mm).
 - 2.2. The building is not more than three stories in height; all third-story space is part of dwelling with an exit access doorway on the second story; and the portion of the exit access travel distance from the door to any habitable room within any such unit to the unit entrance doors does not exceed 50 feet (15 240 mm).
- ~~3. Open parking structures where vehicles are mechanically parked.~~ In buildings of Group R-2 occupancy of any number of stories with not more than four dwelling units per floor served by an interior exit stairway; with a smokeproof enclosure in accordance with Sections 909.20 and 1023.11 of the *International Building Code* or an exterior stairway as an exit; and where the portion of the exit access travel distance from the dwelling unit entrance door to the exit is not greater than 20 feet (6096 mm).
- ~~4. In Group R-4 occupancies, the maximum occupant load excluding staff is 16.~~
- ~~5. Groups R-1 and R-2 not more than two stories in height, when there are not more than four dwelling units per floor and the exit access travel distance does not exceed 50 feet (15 240 mm). The minimum fire-resistance rating of the exit enclosure and of the opening protection shall be 1 hour.~~
- ~~6. In multilevel dwelling units in buildings of occupancy Group R-1 or R-2, an exit shall not be required from every level of the dwelling unit provided that one of the following conditions is met:~~

- ~~6.1. The travel distance within the dwelling unit does not exceed 75 feet (22 860 mm); or~~
- ~~6.2. The building is not more than three stories in height and all third-floor space is part of one or more dwelling units located in part on the second floor; and no habitable room within any such dwelling unit shall have a travel distance that exceeds 50 feet (15 240 mm) from the outside of the habitable room entrance door to the inside of the entrance door to the dwelling unit.~~
- ~~7. In Group R-2, H-4, H-5 and I occupancies and in rooming houses and child care centers, a single exit is permitted in a one-story building with a maximum occupant load of 10 and the exit access travel distance does not exceed 75 feet (22 860 mm).~~
- ~~8. In buildings of Group R-2 occupancy that are equipped throughout with an automatic fire sprinkler system, a single exit shall be permitted from a basement or story below grade if every dwelling unit on that floor is equipped with an approved window providing a clear opening of at least 5 square feet (0.47 m²) in area, a minimum net clear opening of 24 inches (610 mm) in height and 20 inches (508 mm) in width, and a sill height of not more than 44 inches (1118 mm) above the finished floor.~~
- ~~9. In buildings of Group R-2 occupancy of any height with not more than four dwelling units per floor; with a smokeproof enclosure or outside stairway as an exit; and with such exit located within 20 feet (6096 mm) of travel to the entrance doors to all dwelling units served thereby.~~
- ~~10. In buildings of Group R-3 occupancy equipped throughout with an automatic fire sprinkler system, only one exit shall be required from basements or stories below grade.~~

TABLE 805.3.1.1(1)
STORIES WITH ONE EXIT OR ACCESS TO ONE EXIT
FOR R-2 OCCUPANCIES

<u>STORY</u>	<u>OCCUPANCY</u>	<u>MAXIMUM NUMBER OF DWELLING UNITS</u>	<u>MAXIMUM EXIT ACCESS TRAVEL DISTANCE (feet)</u>
<u>Basement, first or second story above grade plane</u>	<u>R-2^a</u>	<u>4 dwelling units</u>	<u>50</u>
<u>Third story above grade plane and higher</u>	<u>NP</u>	<u>NA</u>	<u>NA</u>

For SI: 1 foot = 304.8 mm.

NP = Not Permitted.

NA = Not Applicable.

a. Group R-2, nonsprinklered and provided with emergency escape and rescue openings in accordance with Section 1030 of the *International Building Code*.

TABLE 805.3.1.1(2)
STORIES WITH ONE EXIT OR ACCESS TO ONE EXIT
FOR OTHER OCCUPANCIES

<u>STORY</u>	<u>OCCUPANCY</u>	<u>MAXIMUM OCCUPANT LOAD PER STORY</u>	<u>MAXIMUM EXIT ACCESS TRAVEL DISTANCE (feet)</u>
<u>First story above or below grade plane</u>	<u>B, F-2, S-2^a</u>	<u>35</u>	<u>75</u>
<u>Second story above grade plane</u>	<u>B, F-2, S-2^a</u>	<u>35</u>	<u>75</u>
<u>Third story above grade plane and higher</u>	<u>NP</u>	<u>NA</u>	<u>NA</u>

For SI: 1 foot = 304.8 mm.

NP = Not Permitted.

NA = Not Applicable.

a. The length of exit access travel distance in a Group S-2 open parking garage shall be not more than 100 feet.

805.3.1.2 Fire escapes required.

For other than Group I-2, where more than one exit is required, an existing or newly constructed fire escape complying with Section 805.3.1.2.1 shall be accepted as providing one of the required means of egress.

805.3.1.2.1 Fire escape access and details.

Fire escapes shall comply with all of the following requirements:

1. Occupants shall have unobstructed access to the fire escape without having to pass through a room subject to locking.
2. Access to a new fire escape shall be through a door, except that windows shall be permitted to provide access from single dwelling units or sleeping units in Group R-1, R-2 and I-1 occupancies or to provide access from spaces having a maximum occupant load of 10 in other occupancy classifications.
 - 2.1. The window shall have a minimum net clear opening of 5.7 square feet (0.53 m²) or 5 square feet (0.46 m²) where located at grade.
 - 2.2. The minimum net clear opening height shall be 24 inches (610 mm) and net clear opening width shall be 20 inches (508 mm).
 - 2.3. The bottom of the clear opening shall not be greater than 44 inches (1118 mm) above the floor.
 - 2.4. The operation of the window shall comply with the operational constraints of the *International Building Code*.

3. Newly constructed fire escapes shall be permitted only where exterior stairways cannot be utilized because of lot lines limiting the stairway size or because of the sidewalks, alleys, or roads at grade level.
4. Openings within 10 feet (3048 mm) of fire escape stairways shall be protected by fire assemblies having minimum $\frac{3}{4}$ -hour fire-resistance ratings.

Exception: Opening protection shall not be required in buildings equipped throughout with an approved automatic sprinkler system.

5. In all buildings of Group E occupancy, up to and including the 12th grade, buildings of Group I occupancy, rooming houses and childcare centers, ladders of any type are prohibited on fire escapes used as a required means of egress.

805.3.1.2.2 Construction.

The fire escape shall be designed to support a live load of 100 pounds per square foot (4788 Pa) and shall be constructed of steel or other approved *noncombustible materials*. Fire escapes constructed of wood not less than nominal 2 inches (51 mm) thick are permitted on buildings of Type V construction. Walkways and railings located over or supported by combustible roofs in buildings of Types III and IV construction are permitted to be of wood not less than nominal 2 inches (51 mm) thick.

805.3.1.2.3 Dimensions.

Stairways shall be ~~at least~~ not less than 22 inches (559 mm) wide with risers not more than, and treads not less than, 8 inches (203 mm). Landings at the foot of stairways shall be not less than 40 inches (1016 mm) wide by 36 inches (914 mm) long and located not more than 8 inches (203 mm) below the door.

805.3.2 Mezzanines.

Mezzanines in the *work area* and with an occupant load of more than 50 or in which the travel distance to an exit exceeds 75 feet (22 860 mm) shall have access to ~~at least~~ not fewer than two independent means of egress.

Exception: Two independent means of egress are not required where the travel distance to an exit does not exceed 100 feet (30 480 mm) and the building is protected throughout with an automatic sprinkler system.

805.3.3 Main entrance-Group A.

~~All~~ B Buildings of Group A with an occupant load of 300 or more shall be provided with a main entrance capable of serving as the main exit with an egress capacity of ~~at least~~ not less than one-half of the total occupant load. The remaining exits shall be capable of providing one-half of the total required exit capacity.

Exception: Where ~~there is no well-defined main exit~~ a main is not well defined or where multiple main exits are provided, exits shall be permitted to be distributed around the perimeter of the building provided that the total width of egress is not less than 100 percent of the required width.

805.4 Egress doorways.

Egress doorways in any *work area* shall comply with Sections 805.4.1 through 805.4.5.

805.4.1 Two egress doorways required.

Work areas shall be provided with two egress doorways in accordance with the requirements of Sections 805.4.1.1 and 805.4.1.2.

805.4.1.1 Occupant load and travel distance.

In any *work area*, all rooms and spaces having an occupant load greater than 50 or in which the travel distance to an exit exceeds 75 feet (22 860 mm) shall have ~~a minimum~~ of not fewer than two egress doorways.

Exceptions:

1. Storage rooms having a maximum occupant load of 10.
2. Where the *work area* is served by a single exit in accordance with Section 805.3.1.1.

805.4.1.2 Group I-2.

In buildings of Group I-2 occupancy, any patient sleeping room or suite of patient rooms greater than 1,000 square feet (93 m²) within the *work area* shall have ~~a minimum of~~ not fewer than two egress doorways.

805.4.2 Door swing.

In the *work area* and in the egress path from any *work area* to the exit discharge, all egress doors serving an occupant load greater than 50 shall swing in the direction of exit travel.

805.4.2.1 Supplemental requirements for door swing.

Where the *work area* exceeds 50 percent of the floor area, door swing shall comply with Section 805.4.2 throughout the floor.

Exception: Means of egress within or serving only a tenant space that is entirely outside the *work area*.

805.4.3 Door closing.

In any *work area*, all doors opening onto an exit passageway at grade or an exit stairway shall be self-closing or automatic-closing by listed closing devices.

Exceptions:

1. Where exit enclosure is not required by the *International Building Code*.
2. Means of egress within or serving only a tenant space that is entirely outside the *work area*.

805.4.3.1 Supplemental requirements for door closing.

Where the *work area* exceeds 50 percent of the floor area, doors shall comply with Section 805.4.3 throughout the exit stairway from the *work area* to, and including, the level of exit discharge.

805.4.4 Panic hardware.

In any *work area*, and in the egress path from any *work area* to the exit discharge, in buildings or portions thereof of Group A assembly occupancies with an occupant load greater than 100, all required exit doors equipped with latching devices shall be equipped with approved panic hardware.

805.4.4.1 Supplemental requirements for panic hardware.

Where the *work area* exceeds 50 percent of the floor area, panic hardware shall comply with Section 805.4.4 throughout the floor.

Exception: Means of egress within a tenant space that is entirely outside the *work area*.

805.4.5 Emergency power source in Group I-3.

Power-operated sliding doors or power-operated locks for swinging doors shall be operable by a manual release mechanism at the door. Emergency power shall be provided for the doors and locks in accordance with Section 2702 of the *International Building Code*.

Exceptions:

1. Emergency power is not required in facilities with 10 or fewer locks complying with the exception to Section 408.4.1 of the *International Building Code*.
2. Emergency power is not required where remote mechanical operating releases are provided.

805.5 Openings in corridor walls.

Openings in corridor walls in any *work area* shall comply with Sections 805.5.1 through 805.5.4.

Exception: Openings in corridors where such corridors are not required to be rated in accordance with the *International Building Code*.

805.5.1 Corridor doors.

Corridor doors in the *work area* shall not be constructed of hollow core wood and shall not contain louvers. **All eD**wellling unit or sleeping unit corridor doors in work areas in buildings of Groups R-1, R-2, and I-1 shall be **at least not less than** $1\frac{3}{8}$ -inch (35 mm) solid core wood or approved equivalent and shall not have any glass panels, other than approved wired glass or other approved glazing material in metal frames. **All eD**wellling unit or sleeping unit corridor doors in *work areas* in buildings of Groups R-1, R-2, and I-1 shall be equipped with approved door closers. **All rR**placement doors shall be $1\frac{3}{4}$ -inch (44 mm) solid bonded

wood core or approved equivalent, unless the existing frame will accommodate only a $1\frac{3}{8}$ -inch (35 mm) door.

Exceptions:

1. Corridor doors within a dwelling unit or sleeping unit.
2. Existing doors meeting the requirements of *Guidelines on Fire Ratings of Archaic Materials and Assemblies* (IEBC Resource A) for a rating of 15 minutes or more shall be accepted as meeting the provisions of this requirement.
3. Existing doors in buildings protected throughout with an approved automatic sprinkler system shall be required only to resist smoke, be reasonably tight fitting, and shall not contain louvers.
4. In group homes with ~~a maximum of~~ not more than 15 occupants and that are protected with an approved automatic detection system, closing devices ~~may be omitted~~ are not required.
5. Door assemblies having a fire protection rating of ~~at least~~ not less than 20 minutes.

805.5.2 Transoms.

In all buildings of Group I-1, I-2, R-1 and R-2 occupancies, all transoms in corridor walls in work areas shall be either glazed with $\frac{1}{4}$ -inch (6.4 mm) wired glass set in metal frames or other glazing assemblies having a fire protection rating as required for the door and permanently secured in the closed position or sealed with materials consistent with the corridor construction.

805.5.3 Other corridor openings.

In any *work area*, any other sash, grille, or opening in a corridor and any window in a corridor not opening to the outside air shall be sealed with materials consistent with the corridor construction.

805.5.3.1 Supplemental requirements for other corridor opening.

Where the *work area* exceeds 50 percent of the floor area, Section 805.5.3 shall be applicable to all corridor windows, grills, sashes, and other openings on the floor.

Exception: Means of egress within or serving only a tenant space that is entirely outside the *work area*.

805.5.4 Supplemental requirements for corridor openings.

Where the *work area* on any floor exceeds 50 percent of the floor area, the requirements of Sections 805.5.1 through 805.5.3 shall apply throughout the floor.

805.6 Dead-end corridors.

Dead-end corridors in any *work area* shall not exceed 35 feet (10 670 mm).

Exceptions:

1. Where dead-end corridors of greater length are permitted by the *International Building Code*.
2. In other than Group A and H occupancies, the maximum length of an existing dead-end corridor shall be 50 feet (15 240 mm) in buildings equipped throughout with an automatic fire alarm system installed in accordance with the *International Building Code*.
3. In other than Group A and H occupancies, the maximum length of an existing dead-end corridor shall be 70 feet (21 356 mm) in buildings equipped throughout with an automatic sprinkler system installed in accordance with the *International Building Code*.
4. In other than Group A and H occupancies, the maximum length of an existing, newly constructed, or extended dead-end corridor shall not exceed 50 feet (15 240 mm) on floors equipped with an automatic sprinkler system installed in accordance with the *International Building Code*.

805.7 Means-of-egress lighting.

Means-of-egress lighting shall be in accordance with this section, as applicable.

805.7.1 Artificial lighting required.

Means of egress in all work areas shall be provided with artificial lighting in accordance with the requirements of the *International Building Code*.

805.7.2 Supplemental requirements for means-of egress lighting.

Where the *work area* on any floor exceeds 50 percent of that floor area, means of egress throughout the floor shall comply with Section 805.7.1.

Exception: Means of egress within or serving only a tenant space that is entirely outside the *work area*.

805.8 Exit signs.

Exit signs shall be in accordance with this section, as applicable.

805.8.1 Work areas.

Means of egress in all work areas shall be provided with exit signs in accordance with the requirements of the *International Building Code*.

805.8.2 Supplemental requirements for exit signs.

Where the *work area* on any floor exceeds 50 percent of that floor area, means of egress throughout the floor shall comply with Section 805.8.1.

Exception: Means of egress within a tenant space that is entirely outside the *work area*.

805.9 Handrails.

The requirements of Sections 805.9.1 and 805.9.2 shall apply to handrails from the *work area* floor to, and including, the level of exit discharge.

805.9.1 Minimum requirement.

Every required exit stairway that is part of the means of egress for any *work area* and that has three or more risers and is not provided with ~~at least~~not fewer than one handrail, or in which the existing handrails are judged to be in danger of collapsing, shall be provided with handrails for the full length of the stairway on ~~at least~~not fewer than one side. ~~All e~~Exit stairways with a required egress width of more than 66 inches (1676 mm) shall have handrails on both sides.

805.9.2 Design.

Handrails required in accordance with Section 805.9.1 shall be designed and installed in accordance with the provisions of the *International Building Code*.

805.10 Refuge areas.

Where alterations affect the configuration of an area utilized as a refuge area, the capacity of the refuge area shall not be reduced below that required in Sections 805.10.1 and 805.10.2.

805.10.1 Capacity.

The required capacity of refuge areas shall be in accordance with Sections 805.10.1.1 through 805.10.1.3.

805.10.1.1 Group I-2.

In Group I-2 occupancies, the required capacity of the refuge areas for smoke compartments in accordance with Section 407.5.1 of the *International Building Code* shall be maintained.

805.10.1.2 Group I-3.

In Group I-3 occupancies, the required capacity of the refuge areas for smoke compartments in accordance with Section 408.6.2 of the *International Building Code* shall be maintained.

805.10.1.3 Ambulatory care.

In ambulatory care facilities required to be separated by Section 422.2 of the *International Building Code*, the required capacity of the refuge areas for smoke compartments in accordance with Section 422.~~43.2~~ of the *International Building Code* shall be maintained.

805.10.2 Horizontal exits.

The required capacity of the refuge area for horizontal exits in accordance with Section 1026.4 of the *International Building Code* shall be maintained.

805.11 Guards.

The requirements of Sections 805.11.1 and 805.11.2 shall apply to guards from the *work area* floor to, and including, the level of exit discharge but shall be confined to the egress path of any *work area*.

805.11.1 Minimum requirement.

Every open portion of a stairway, landing, or balcony that is more than 30 inches (762 mm) above the floor or grade below and is not provided with guards, or those portions in which existing guards are judged to be in danger of collapsing, shall be provided with guards.

805.11.2 Design.

Guards required in accordance with Section 805.11.1 shall be designed and installed in accordance with the *International Building Code*.

SECTION 806 ACCESSIBILITY

806.1 General.

~~A building, facility, or element that is altered shall comply with this section and Section 705.~~

806.2 Stairways and escalators in existing buildings.

~~In alterations where an escalator or stairway is added where none existed previously, an accessible route shall be provided in accordance with Sections 1104.4 and 1104.5 of the International Building Code.~~

SECTION 807.6 STRUCTURAL

[BS] 807.6.1 General.

Structural elements and systems within buildings undergoing Level 2 *alterations* shall comply with this section.

[BS] 807.2 New structural elements.

~~New structural elements in alterations, including connections and anchorage, shall comply with the *International Building Code*.~~

[BS] 807.3 Minimum design loads.

~~The minimum design loads on existing elements of a structure that do not support additional loads as a result of an alteration shall be the loads applicable at the time the building was constructed.~~

[BS] 807.4 Existing structural elements carrying gravity loads.

~~Alterations shall not reduce the capacity of existing gravity load-carrying structural elements unless it is demonstrated that the elements have the capacity to carry the applicable design gravity loads required by the *International Building Code*. Existing structural elements supporting any additional gravity loads as a result of the alterations, including the effects of snow drift, shall comply with the *International Building Code*.~~

Exceptions:

- ~~1. Structural elements whose stress is not increased by more than 5 percent.~~
- ~~2. Buildings of Group R occupancy with not more than five dwelling or sleeping units used solely for residential purposes where the existing building and its~~

~~alteration comply with the conventional light-frame construction methods of the *International Building Code* or the provisions of the *International Residential Code*.~~

~~[BS] 807.5 Existing structural elements resisting lateral loads. Except as permitted by Section 807.6, where the alteration increases design lateral loads, or where the alteration results in prohibited structural irregularity as defined in ASCE 7, or where the alteration decreases the capacity of any existing lateral load-carrying structural element, the structure of the altered building or structure shall be shown to meet the wind and seismic provisions of the *International Building Code*. Reduced *International Building Code*-level seismic forces in accordance with Section 301.1.4.2 shall be permitted.~~

~~Exception: Any existing lateral load-carrying structural element whose demand-capacity ratio with the alteration considered is not more than 10 percent greater than its demand-capacity ratio with the alteration ignored shall be permitted to remain unaltered. For purposes of calculating demand-capacity ratios, the demand shall consider applicable load combinations with design lateral loads or forces in accordance with *International Building Code* Sections 1609 and 1613. Reduced *International Building Code*-level seismic forces in accordance with Section 301.1.4.2 shall be permitted. For purposes of this exception, comparisons of demand-capacity ratios and calculation of design lateral loads, forces and capacities shall account for the cumulative effects of additions and alterations since original construction.~~

~~[BS] 807.6 Voluntary lateral force-resisting system alterations. Alterations of existing structural elements and additions of new structural elements that are initiated for the purpose of increasing the lateral force-resisting strength or stiffness of an existing structure and that are not required by other sections of this code shall not be required to be designed for forces conforming to the *International Building Code*, provided that an engineering analysis is submitted to show that:~~

- ~~1. The capacity of existing structural elements required to resist forces is not reduced;~~
- ~~2. The lateral loading to existing structural elements is not increased either beyond its capacity or more than 10 percent;~~
- ~~3. New structural elements are detailed and connected to the existing structural elements as required by the *International Building Code*;~~
- ~~4. New or relocated nonstructural elements are detailed and connected to existing or new structural elements as required by the *International Building Code*; and~~
- ~~5. A dangerous condition as defined in this code is not created. Voluntary alterations to lateral force-resisting systems conducted in accordance with Appendix A and the referenced standards of this code shall be permitted.~~

[BS] 806.2 Existing structural elements carrying gravity loads. Any existing gravity load-carrying structural element for which an alteration causes an increase in design dead, live or snow load, including snow drift effects, of more than 5

percent shall be replaced or altered as needed to carry the gravity loads required by the *International Building Code* for new structures. Any existing gravity load-carrying structural element whose gravity load-carrying capacity is decreased as part of the alteration shall be shown to have the capacity to resist the applicable design dead, live and snow loads, including snow drift effects, required by the *International Building Code* for new structures.

Exceptions:

1. Buildings of Group R occupancy with not more than five dwelling or sleeping units used solely for residential purposes where the altered building complies with the conventional light-frame construction methods of the *International Building Code* or the provisions of the *International Residential Code*.
2. Buildings in which the increased dead load is attributable to the addition of a second layer of roof covering weighing 3 pounds per square foot (0.1437 kN/m²) or less over an existing single layer of roof covering.

[BS] 806.3 Existing structural elements resisting lateral loads. Except as permitted by Section 806.4, where the alteration increases design lateral loads, or where the alteration results in prohibited structural irregularity as defined in ASCE 7, or where the alteration decreases the capacity of any existing lateral load-carrying structural element, the structure of the altered building or structure shall meet the requirements of Sections 1609 and 1613 of the *International Building Code*. Reduced seismic forces shall be permitted.

Exception: Any existing lateral load-carrying structural element whose demand-capacity ratio with the alteration considered is not more than 10 percent greater than its demand-capacity ratio with the alteration ignored shall be permitted to remain unaltered. For purposes of calculating demand-capacity ratios, the demand shall consider applicable load combinations with design lateral loads or forces in accordance with Sections 1609 and 1613 of the *International Building Code*. Reduced seismic forces shall be permitted. For purposes of this exception, comparisons of demand-capacity ratios and calculation of design lateral loads, forces and capacities shall account for the cumulative effects of additions and alterations since original construction.

[BS] 806.4 Voluntary lateral force-resisting system alterations. Structural alterations that are intended exclusively to improve the lateral force-resisting system and are not required by other sections of this code shall not be required to meet the requirements of Section 1609 or Section 1613 of the *International Building Code*, provided that the following conditions are met:

1. The capacity of existing structural systems to resist forces is not reduced.
2. New structural elements are detailed and connected to existing or new structural elements as required by the *International Building Code* for new construction.

3. New or relocated nonstructural elements are detailed and connected to existing or new structural elements as required by the *International Building Code for new construction*.

4. The alterations do not create a structural irregularity as defined in ASCE 7 or make an existing structural irregularity more severe.

SECTION 8087 ELECTRICAL

8087.1 New installations.

All newly installed electrical equipment and wiring relating to work done in any *work area* shall comply with all applicable requirements of NFPA 70 except as provided for in Section 8087.3.

8087.2 Existing installations.

Existing wiring in all work areas in Group A-1, A-2, A-5, H and I occupancies shall be upgraded to meet the materials and methods requirements of Chapter 7.

8087.3 Residential occupancies.

In Group R-2, R-3 and R-4 occupancies and buildings regulated by the *International Residential Code*, the requirements of Sections 8087.3.1 through 8087.3.7 shall be applicable only to work areas located within a dwelling unit.

8087.3.1 Enclosed areas.

All enclosed areas, other than closets, kitchens, basements, garages, hallways, laundry areas, utility areas, storage areas and bathrooms shall have ~~a minimum of~~ not fewer than two duplex receptacle outlets or one duplex receptacle outlet and one ceiling or wall-type lighting outlet.

8087.3.2 Kitchens.

Kitchen areas shall have ~~a minimum of~~ not fewer than two duplex receptacle outlets.

8087.3.3 Laundry areas.

Laundry areas shall have ~~a minimum of~~ not fewer than one duplex receptacle outlet located near the laundry equipment and installed on an independent circuit.

8087.3.4 Ground fault circuit interruption.

Newly installed receptacle outlets shall be provided with ground fault circuit interruption as required by NFPA 70.

8087.3.5 Minimum lighting outlets.

~~At least~~ Not fewer than one lighting outlet shall be provided in every bathroom, hallway, stairway, attached garage, and detached garage with electric power, and to illuminate outdoor entrances and exits.

8087.3.6 Utility rooms and basements.

~~At least~~ Not fewer than one lighting outlet shall be provided in utility rooms and basements where such spaces are used for storage or contain equipment requiring service.

8087.3.7 Clearance for equipment.

Clearance for electrical service equipment shall be provided in accordance with the NFPA 70.

SECTION 8098 MECHANICAL

8098.1 Reconfigured or converted spaces.

All ~~R~~ Reconfigured spaces intended for occupancy and ~~all~~ spaces converted to habitable or occupiable space in any *work area* shall be provided with natural or mechanical ventilation in accordance with the *International Mechanical Code*.

Exception: Existing mechanical ventilation systems shall comply with the requirements of Section 8098.2.

8098.2 Altered existing systems.

In mechanically ventilated spaces, existing mechanical ventilation systems that are altered, reconfigured, or extended shall provide not less than 5 cubic feet per minute (cfm) (0.0024 m³/s) per person of outdoor air and not less than 15 cfm (0.0071 m³/s) of ventilation air per person; or not less than the amount of ventilation air determined by the Indoor Air Quality Procedure of ASHRAE 62.1.

8098.3 Local exhaust.

All ~~n~~ Newly introduced devices, equipment, or operations that produce airborne particulate matter, odors, fumes, vapor, combustion products, gaseous contaminants, pathogenic and allergenic organisms, and microbial contaminants in such quantities as to affect adversely or impair health or cause discomfort to occupants shall be provided with local exhaust.

SECTION 8409 PLUMBING

8409.1 Minimum fixtures.

Where the occupant load of the story is increased by more than 20 percent, plumbing fixtures for the story shall be provided in quantities specified in the *International Plumbing Code* based on the increased occupant load.

SECTION 8140 ENERGY CONSERVATION

8140.1 Minimum requirements.

Level 2 *alterations to existing buildings* or structures are permitted without requiring the entire building or structure to comply with the energy requirements of the *International Energy Conservation Code* or *International Residential Code*. The *alterations* shall conform to the energy requirements of the *International Energy Conservation Code* or *International Residential Code* as they relate to new construction only.

CHAPTER 9

ALTERATIONS-LEVEL 3

User note:

About this chapter: Chapter 9 provides the technical requirements for those existing buildings that undergo Level 3 alterations. The purpose of this chapter is to provide detailed requirements and provisions to identify the required improvements in the existing building elements, building spaces and building structural system. This chapter is distinguished from Chapters 7 and 8 by involving alterations that cover 50 percent or more of the aggregate area of the building. In contrast, Level 1 alterations do not involve space reconfiguration, and Level 2 alterations involve extensive space reconfiguration that does not exceed 50 percent of the building area. Depending on the nature of alteration work, its location within the building, and whether it encompasses one or more tenants, improvements and upgrades could be required for the open floor penetrations, sprinkler system or the installation of additional means of egress such as stairs or fire escapes. At times and under certain situations, this chapter also is intended to improve the safety of certain building features beyond the work area and in other parts of the building where no alteration work might be taking place.

SECTION 901

GENERAL

901.1 Scope.

Level 3 alterations as described in Section ~~505~~604 shall comply with the requirements of this chapter.

901.2 Compliance.

In addition to the provisions of this chapter, work shall comply with all of the requirements of Chapters 7 and 8. The requirements of Sections 802, 803, ~~804~~ and 805~~4~~ shall apply within all work areas whether or not they include exits and corridors shared by more than one tenant and regardless of the occupant load.

Exception: Buildings in which the reconfiguration of space affecting exits or shared egress access is exclusively the result of compliance with the accessibility requirements of Section ~~705.2~~305.7 shall not be required to comply with this chapter.

SECTION 902

SPECIAL USE AND OCCUPANCY

902.1 High-rise buildings.

Any building having occupied floors more than 75 feet (22 860 mm) above the lowest level of fire department vehicle access shall comply with the requirements of Sections 902.1.1 and 902.1.2.

902.1.1 Recirculating air or exhaust systems.

Where a floor is served by a recirculating air or exhaust system with a capacity greater than 15,000 cubic feet per minute ($701 \text{ m}^3/\text{s}$), that system shall be equipped with approved smoke and heat detection devices installed in accordance with the *International Mechanical Code*.

902.1.2 Elevators.

Where there is an elevator or elevators for public use, **at least not fewer than** one elevator serving the *work area* shall comply with this section. Existing elevators with a travel distance of 25 feet (7620 mm) or more above or below the main floor or other level of a building and intended to serve the needs of emergency personnel for fire-fighting or rescue purposes shall be provided with emergency operation in accordance with ASME A17.3. New elevators shall be provided with Phase I emergency recall operation and Phase II emergency in-car operation in accordance with ASME A17.1/CSAB44.1.

902.2 Boiler and furnace equipment rooms.

Boiler and furnace equipment rooms adjacent to or within Groups I-1, I-2, I-4, R-1, R-2 and R-4 occupancies shall be enclosed by 1-hour fire-resistance-rated construction.

Exceptions:

1. Steam boiler equipment operating at pressures of 15 pounds per square inch gauge (psig) (103.4 kPa) or less is not required to be enclosed.
2. Hot water boilers operating at pressures of 170 psig (1171 kPa) or less are not required to be enclosed.
3. Furnace and boiler equipment with 400,000 British thermal units (Btu) ($4.22 \times 10^8 \text{ J}$) per hour input rating or less is not required to be enclosed.
4. Furnace rooms protected with an automatic sprinkler system are not required to be enclosed.

SECTION 903 BUILDING ELEMENTS AND MATERIALS

903.1 Existing shafts and vertical openings.

Existing stairways that are part of the means of egress shall be enclosed in accordance with Section 803.2.1 from the highest *work area* floor to, and including, the level of exit discharge and all floors below.

903.2 Fire partitions in Group R-3.

Fire separation in Group R-3 occupancies shall be in accordance with Section 903.2.1.

903.2.1 Separation required.

Where the *work area* is in any attached dwelling unit in Group R-3 or any multiple single-family dwelling (townhouse), walls separating the dwelling units that are not continuous from the foundation to the underside of the roof sheathing shall be constructed to provide a continuous fire separation using construction materials consistent with the existing wall or complying with the requirements for new structures. ~~All work~~ Work shall be performed on the side of the dwelling unit wall that is part of the *work area*.

Exception: Where *alterations* or *repairs* do not result in the removal of wall or ceiling finishes exposing the structure, walls are not required to be continuous through concealed floor spaces.

903.3 Interior finish.

Interior finish in exits serving the *work area* shall comply with Section 803.4 between the highest floor on which there is a *work area* to the floor of exit discharge.

SECTION 904 FIRE PROTECTION

904.1 Automatic sprinkler systems.

An automatic sprinkler system shall be provided in a work area where required by Section 804.2 or this section.

904.1.1 High-rise buildings.

An automatic sprinkler system shall be provided in work areas where the high-rise building has a sufficient municipal water supply for the design and installation of an automatic sprinkler system at the site.

904.1.2 Rubbish and linen chutes.

Rubbish and linen chutes located in the *work area* shall be provided with automatic sprinkler system protection or an approved automatic fire-extinguishing system where protection of the rubbish and linen chute would be required under the provisions of the *International Building Code* for new construction.

904.1.3 Upholstered furniture or mattresses.

Work areas shall be provided with an automatic sprinkler system in accordance with the *International Building Code* where any of the following conditions exist:

1. A Group F-1 occupancy used for the manufacture of upholstered furniture or mattresses exceeds 2,500 square feet (232 m²).
2. A Group M occupancy used for the display and sale of upholstered furniture or mattresses exceeds 5,000 square feet (464 m²).
3. A Group S-1 occupancy used for the storage of upholstered furniture or mattresses exceeds 2,500 square feet (232 m²).

904.1.4 Other required automatic sprinkler systems.

In buildings and areas listed in Table 903.2.11.6 of the International Building Code, work areas that have exits or corridors shared by more than one tenant or that have exits or corridors serving an occupant load greater than 30 shall be provided with an automatic sprinkler system under the following conditions:

1. The work area is required to be provided with an automatic sprinkler system in accordance with the International Building Code applicable to new construction.
2. The building site has sufficient municipal water supply for design and installation of an automatic sprinkler system.

904.2 Fire alarm and detection systems.

Fire alarm and detection shall be provided in accordance with Section 907 of the *International Building Code* as required for new construction.

904.2.1 Manual fire alarm systems.

Where required by the *International Building Code*, a manual fire alarm system shall be provided throughout the *work area*. Alarm notification appliances shall be provided on such floors and shall be automatically activated as required by the *International Building Code*.

Exceptions:

1. Alarm-initiating and notification appliances shall not be required to be installed in tenant spaces outside of the *work area*.
2. Visual alarm notification appliances are not required, except where an existing alarm system is upgraded or replaced or where a new fire alarm system is installed.

904.2.2 Automatic fire detection.

Where required by the *International Building Code* for new buildings, automatic fire detection systems shall be provided throughout the *work area*.

SECTION 905 MEANS OF EGRESS

905.1 General.

The means of egress shall comply with the requirements of Section 805 except as specifically required in Sections 905.2 and 905.3.

905.2 Means-of-egress lighting.

Means of egress from the highest *work area* floor to the floor of exit discharge shall be provided with artificial lighting within the exit enclosure in accordance with the requirements of the *International Building Code*.

905.3 Exit signs.

Means of egress from the highest *work area* floor to the floor of exit discharge shall be provided with exit signs in accordance with the requirements of the *International Building Code*.

SECTION 906 ACCESSIBILITY

906.1 General.

~~A building, facility or element that is altered shall comply with this section and Sections 705 and 806.~~

906.2 Type B dwelling or sleeping units.

~~Where four or more Group I-1, I-2, R-1, R-2, R-3 or R-4 dwelling or sleeping units are being altered, the requirements of Section 1107 of the International Building Code for Type B units and Chapter 9 of the International Building Code for visible alarms apply only to the quantity of the spaces being altered.~~

~~Exception: Group I-1, I-2, R-2, R-3 and R-4 dwelling or sleeping units where the first certificate of occupancy was issued before March 15, 1991 are not required to provide Type B dwelling or sleeping units.~~

SECTION 907~~6~~ STRUCTURAL

[BS] 907~~6~~.1 General.

Where buildings are undergoing Level 3 ~~alterations including structural~~ alterations, the provisions of this section shall apply.

[BS] 907.2 New structural elements.

~~New structural elements shall comply with Section 807.2.~~

[BS] 907.3 Existing structural elements carrying gravity loads.

~~Existing structural elements carrying gravity loads shall comply with Section 807.4.~~

[BS] 907~~6~~.4~~2~~ Existing structural elements resisting lateral loads.

~~All existing elements of the lateral force-resisting system shall comply with this section~~ Where work involves a substantial structural alteration, the lateral load-resisting system of the altered building shall be shown to satisfy the requirements of Sections 1609 and 1613 of the International Building Code. Reduced seismic forces shall be permitted.

Exceptions:

1. Buildings of Group R occupancy with ~~no~~ more than five dwelling or sleeping units used solely for residential purposes that are altered based on the conventional light-frame construction methods of the *International Building Code* or in compliance with the provisions of the *International Residential Code*.
2. Where ~~such~~ the intended alterations involves only the lowest story of a building ~~and the change of occupancy provisions of Chapter 10 do not apply~~, only the lateral force-resisting components in and below that story need comply with this section.

~~[BS] 907.4.1 Evaluation and analysis.~~

~~An engineering evaluation and analysis that establishes the structural adequacy of the altered structure shall be prepared by a registered design professional and submitted to the code official.~~

~~[BS] 907.4.2 Substantial structural alteration.~~

~~Where more than 30 percent of the total floor and roof areas of the building or structure have been or are proposed to be involved in structural alteration within a 5-year period, the evaluation and analysis shall demonstrate that the lateral load-resisting system of the altered building or structure complies with the *International Building Code* for wind loading and with reduced *International Building Code*-level seismic forces in accordance with Section 301.1.4.2. The areas to be counted toward the 30 percent shall be those areas tributary to the vertical load-carrying components, such as joists, beams, columns, walls and other structural components that have been or will be removed, added or altered, as well as areas such as mezzanines, penthouses, roof structures and in-filled courts and shafts.~~

[BS] 907.4.3 Seismic Design Category F.

Where the building is assigned to Seismic Design Category F, the evaluation and analysis shall demonstrate that the lateral load-resisting system of the altered building or structure complies with reduced *International Building Code*-level seismic forces in accordance with Section 301.1.4.2 and with the wind provisions applicable to a limited structural alteration. the structure of the altered building shall meet the requirements of Sections 1609 and 1613 of the *International Building Code*. Reduced seismic forces shall be permitted.

~~[BS] 907.4.4 Limited structural alteration.~~

~~Where the work does not involve a substantial structural alteration and the building is not assigned to Seismic Design Category F, the existing elements of the lateral load-resisting system shall comply with Section 807.5.~~

~~[BS] 907.4.5 Wall anchors for concrete and masonry buildings.~~

~~For any building assigned to Seismic Design Category D, E or F with a structural system consisting of concrete or reinforced masonry walls with a flexible roof diaphragm and any building assigned to Seismic Design Category C, D, E or F with a structural system consisting of unreinforced masonry walls with any type of roof diaphragm, the alteration work shall include installation of wall anchors at the roof line to resist the reduced *International Building Code*-level seismic forces in accordance with Section 301.1.4.2, unless an evaluation demonstrates compliance of existing wall anchorage.~~

[BS] 906.4. Anchorage for concrete and masonry buildings.

For any building assigned to Seismic Design Category D, E or F with a structural system that includes concrete or reinforced masonry walls with a flexible roof diaphragm, the alteration work shall include installation of wall anchors at the roof line of all subject buildings and at the floor lines of unreinforced masonry buildings unless an evaluation demonstrates compliance of existing wall anchorage. Reduced seismic forces shall be permitted.

[BS] 906.5 Anchorage for unreinforced masonry walls.

For any building assigned to Seismic Design Category C, D, E or F with a structural system that includes unreinforced masonry bearing walls, the alteration work shall include installation of wall anchors at the roof line, unless an evaluation demonstrates compliance of existing wall anchorage. Reduced seismic forces shall be permitted

[BS] 907.46.6 Bracing for unreinforced masonry parapets.

Parapets constructed of unreinforced masonry in buildings assigned to Seismic Design Category C, D, E or F shall have bracing installed as needed to resist the reduced *International Building Code*-level seismic forces in accordance with Section ~~301.1.4.2~~**303.3**, unless an evaluation demonstrates compliance of such items. **Use of reduced seismic forces shall be permitted.**

[BS] 906.7 Anchorage of unreinforced masonry partitions.

Where the building is assigned to Seismic Design Category C, D, E or F, unreinforced masonry partitions and nonstructural walls within the work area and adjacent to egress paths from the work area shall be anchored, removed, or altered to resist out-of-plane seismic forces, unless an evaluation demonstrates compliance of such items. Use of reduced seismic forces shall be permitted.

SECTION 9087 ENERGY CONSERVATION

9087.1 Minimum requirements.

Level 3 *alterations* to *existing buildings* or structures are permitted without requiring the entire building or structure to comply with the energy requirements of the *International Energy Conservation Code* or *International Residential Code*. The *alterations* shall conform to the energy requirements of the *International Energy Conservation Code* or *International Residential Code* as they relate to new construction only.

CHAPTER 10

CHANGE OF OCCUPANCY

User note:

About this chapter: *The purpose of this chapter is to provide regulations for the circumstances where an existing building is subject to a change of occupancy or a change of occupancy classification. A change of occupancy is not to be confused with a change of occupancy classification. The International Building Code® defines different occupancy classifications in Chapter 3 and special occupancy requirements in Chapter 4. Within specific occupancy classifications there can be many different types of actual activities that can take place. For instance, a Group A-3 occupancy classification deals with a wide variation of different types of activities, including bowling alleys and courtrooms, indoor tennis courts and dance halls. When a facility changes use from, for example, a bowling alley to a dance hall, the occupancy classification remains A-3, but the different uses could lead to drastically different code requirements. Therefore, this chapter deals with the special circumstances that are associated with a change in the use of a building within the same occupancy classification as well as a change of occupancy classification.*

SECTION 1001

GENERAL

1001.1 Scope.

The provisions of this chapter shall apply where a *change of occupancy* occurs, as defined in Section 202.

1001.2 Certificate of occupancy.

A change of occupancy or a change of occupancy within a space where there is a different fire protection system threshold requirement in Chapter 9 of the *International Building Code* shall not be made to any structure without the approval of the *code official*. A certificate of occupancy shall be issued where it has been determined that the requirements for the change of occupancy have been met.

1001.2.1 Change of use.

Any work undertaken in connection with a change in use that does not involve a *change of occupancy* classification or a change to another group within an occupancy classification shall conform to the applicable requirements for the work as classified in Chapter 5 and to the requirements of Sections 1002 through ~~1011~~1010.

Exception: As modified in Section 120~~5~~4 for *historic buildings*.

1001.2.2 Change of occupancy classification or group.

Where the occupancy classification of a building changes, the provisions of Sections 1002 through 101~~2~~1 shall apply. This includes a *change of occupancy* classification and a change to another group within an occupancy classification.

1001.2.2.1 Partial change of occupancy.

Where the occupancy classification or group of a portion of an *existing building* is changed, Section 101~~2~~1 shall apply.

1001.3 Certificate of occupancy required.

A certificate of occupancy shall be issued where a *change of occupancy* occurs that results in a different occupancy classification as determined by the *International Building Code*.

SECTION 1002 SPECIAL USE AND OCCUPANCY

1002.1 Compliance with the building code.

Where the character or use of an *existing building* or part of an *existing building* is changed to one of the following special use or occupancy categories as defined in the *International Building Code*, the building shall comply with all of the applicable requirements of the *International Building Code*:

1. Covered and open mall buildings.
2. Atriums.
3. Motor vehicle-related occupancies.
4. Aircraft-related occupancies.
5. Motion picture projection rooms.
6. Stages and platforms.
7. Special amusement buildings.
8. Incidental use areas.
9. Hazardous materials.
10. Ambulatory care facilities.
11. Group I-2 occupancies.

1002.2 Underground buildings.

An underground building in which there is a change of use shall comply with the requirements of the *International Building Code* applicable to underground structures.

SECTION 1003 BUILDING ELEMENTS AND MATERIALS

1003.1 General.

Building elements and materials in portions of buildings undergoing a *change of occupancy* classification shall comply with Section 10121.

SECTION 1004 FIRE PROTECTION

1004.1 General.

Fire protection requirements of Section 10121 shall apply where a building or portions thereof undergo a *change of occupancy* classification or where there is a change of occupancy within a space where there is a different fire protection system threshold requirement in Chapter 9 of the *International Building Code*.

SECTION 1005 MEANS OF EGRESS

1005.1 General.

Means of egress in portions of buildings undergoing a *change of occupancy* classification shall comply with Section 10121.

~~SECTION 1006 ACCESSIBILITY~~

~~1006.1 General.~~

~~Accessibility in portions of buildings undergoing a change of occupancy classification shall comply with Section 1012.8.~~

SECTION 10076 STRUCTURAL

~~[BS] 1007.1 Gravity loads.~~

~~Buildings or portions thereof subject to a *change of occupancy* where such change in the nature of occupancy results in higher uniform or concentrated loads based on Table 1607.1 of the *International Building Code* shall comply with the gravity load provisions of the *International Building Code*.~~

~~Exception: Structural elements whose stress is not increased by more than 5 percent.~~

~~[BS] 1007.2 Snow and wind loads.~~

~~Buildings and structures subject to a *change of occupancy* where such change in the nature of occupancy results in higher wind or snow risk categories based on Table 1604.5 of the *International Building Code* shall be analyzed and shall comply with the applicable wind or snow load provisions of the *International Building Code*.~~

~~Exception: Where the new occupancy with a higher risk category is less than or equal to 10 percent of the total building floor area. The cumulative effect of the area of occupancy changes shall be considered for the purposes of this exception.~~

~~[BS] 1007.3 Seismic loads.~~

~~Existing buildings with a change of occupancy shall comply with the seismic provisions of Sections 1007.3.1 and 1007.3.2.~~

~~[BS] 1007.3.1 Compliance with International Building Code-level seismic forces. Where a building or portion thereof is subject to a change of occupancy that results in the building being assigned to a higher risk category based on Table 1604.5 of the International Building Code, the building shall comply with the requirements for International Building Code-level seismic forces as specified in Section 301.1.4.1 for the new risk category.~~

~~Exceptions:~~

- ~~1. Where approved by the code official, specific detailing provisions required for a new structure are not required to be met where it can be shown that an equivalent level of performance and seismic safety is obtained for the applicable risk category based on the provision for reduced International Building Code-level seismic forces as specified in Section 301.1.4.2.~~
- ~~2. Where the area of the new occupancy with a higher hazard category is less than or equal to 10 percent of the total building floor area and the new occupancy is not classified as Risk Category IV. For the purposes of this exception, buildings occupied by two or more occupancies not included in the same risk category, shall be subject to the provisions of Section 1604.5.1 of the International Building Code. The cumulative effect of the area of occupancy changes shall be considered for the purposes of this exception.~~
- ~~3. Unreinforced masonry bearing wall buildings in Risk Category III when assigned to Seismic Design Category A or B shall be allowed to be strengthened to meet the requirements of Appendix Chapter A1 of this code [Guidelines for the Seismic Retrofit of Existing Buildings (GSREB)].~~

~~[BS] 1007.3.2 Access to Risk Category IV.~~

~~Where a change of occupancy is such that compliance with Section 1007.3.1 is required and the building is assigned to Risk Category IV, the operational access to the building shall not be through an adjacent structure, unless that structure conforms to the requirements for Risk Category IV structures. Where operational access is less than 10 feet (3048 mm) from either an interior lot line or from another structure, access protection from potential falling debris shall be provided by the owner of the Risk Category IV structure.~~

[BS] 1006.1 Live loads.

Structural elements carrying tributary live loads from an area with a change of occupancy shall satisfy the requirements of Section 1607 of the *International Building Code*. Design live loads for areas of new occupancy shall be based on Section 1607 of the *International Building Code*. Design live loads for other areas shall be permitted to use previously approved design live loads.

Exception: Structural elements whose demand-capacity ratio considering the change of occupancy is not more than 5 percent greater than the demand-capacity ratio based on previously approved live loads.

[BS] 1006.2 Snow and wind loads.

Where a change of occupancy results in a structure being assigned to a higher risk category, the structure shall satisfy the requirements of Sections 1608 and 1609 of the *International Building Code* for the new risk category

Exception: Where the area of the new occupancy is less than 10 percent of the building area. The cumulative effect of occupancy changes over time shall be considered.

[BS] 1006.3 Seismic loads.

Where a change of occupancy results in a building being assigned to a higher risk category, the building shall satisfy the requirements of Section 1613 of the *International Building Code* for the new risk category using full seismic forces.

Exceptions:

1. Where a change of use results in a building being reclassified from Risk Category I or II to Risk Category III and the seismic coefficient, S_{DS} , is less than 0.33.
2. Where the area of the new occupancy is less than 10 percent of the building area and the new occupancy is not assigned to Risk Category IV. The cumulative effect of occupancy changes over time shall be considered.
3. Unreinforced masonry bearing wall buildings assigned to Risk Category III and to Seismic Design Category A or B shall be permitted to use Appendix Chapter A1 of this code.

[BS] 1006.4 Access to Risk Category IV.

Any structure that provides operational access to an adjacent structure assigned to Risk Category IV as the result of a change of occupancy shall itself satisfy the requirements of Sections 1608, 1609 and 1613 of the *International Building Code*. For compliance with Section 1613, the full seismic forces shall be used. Where operational access to Risk Category IV is less than 10 feet (3048 mm) from either an interior lot line or from another structure, access protection from potential falling debris shall be provided.

SECTION 10087 ELECTRICAL

10087.1 Special occupancies.

Where the occupancy of an *existing building* or part of an *existing building* is changed to one of the following special occupancies as described in NFPA 70, the electrical wiring and equipment of the building or portion thereof that contains the proposed occupancy shall comply with the applicable requirements of NFPA 70 whether or not a *change of occupancy* group is involved:

1. Hazardous locations.
2. Commercial garages, *repair*, and storage.
3. Aircraft hangars.
4. Gasoline dispensing and service stations.
5. Bulk storage plants.
6. Spray application, dipping, and coating processes.
7. Health care facilities.
8. Places of assembly.
9. Theaters, audience areas of motion picture and television studios, and similar locations.
10. Motion picture and television studios and similar locations.
11. Motion picture projectors.
12. Agricultural buildings.

10087.2 Unsafe conditions.

Where the occupancy of an *existing building* or part of an *existing building* is changed, all unsafe conditions shall be corrected without requiring that all parts of the electrical system comply with NFPA 70.

10087.3 Service upgrade.

Where the occupancy of an *existing building* or part of an *existing building* is changed, electrical service shall be upgraded to meet the requirements of NFPA 70 for the new occupancy.

10087.4 Number of electrical outlets.

Where the occupancy of an *existing building* or part of an *existing building* is changed, the number of electrical outlets shall comply with NFPA 70 for the new occupancy.

SECTION 10098 MECHANICAL

10098.1 Mechanical requirements.

Where the occupancy of an *existing building* or part of an *existing building* is changed such that the new occupancy is subject to different kitchen exhaust requirements or to increased mechanical ventilation requirements in accordance with the *International Mechanical Code*, the new occupancy shall comply with the respective *International Mechanical Code* provisions.

SECTION 10409 PLUMBING

10409.1 Increased demand.

Where the occupancy of an *existing building* or part of an *existing building* is changed such that the new occupancy is subject to increased or different plumbing fixture requirements or to increased water supply requirements in accordance with the *International Plumbing Code*, the new occupancy shall comply with the intent of the respective *International Plumbing Code* provisions.

10409.2 Food-handling occupancies.

If the new occupancy is a food-handling establishment, all existing sanitary waste lines above the food or drink preparation or storage areas shall be panned or otherwise protected to prevent leaking pipes or condensation on pipes from contaminating food or drink. New drainage lines shall not be installed above such areas and shall be protected in accordance with the *International Plumbing Code*.

10409.3 Interceptor required.

If the new occupancy will produce grease or oil-laden wastes, interceptors shall be provided as required in the *International Plumbing Code*.

10409.4 Chemical wastes.

If the new occupancy will produce chemical wastes, the following shall apply:

1. If the existing piping is not compatible with the chemical waste, the waste shall be neutralized prior to entering the drainage system, or the piping shall be changed to a compatible material.
2. ~~No~~ **C**hemical waste shall **not** discharge to a public sewer system without the approval of the sewage authority.

10409.5 Group I-2.

If the occupancy group is changed to Group I-2, the plumbing system shall comply with the applicable requirements of the *International Plumbing Code*.

SECTION 10140 OTHER REQUIREMENTS

10140.1 Light and ventilation.

Light and ventilation shall comply with the requirements of the *International Building Code* for the new occupancy.

SECTION 10121 CHANGE OF OCCUPANCY CLASSIFICATION

10121.1 General.

The provisions of this section shall apply to buildings or portions thereof undergoing a change of occupancy classification. This includes a change of occupancy classification within a group as well as a change of occupancy classification from one group to a different group or where there is a change of occupancy within a space where there is a different fire protection system threshold requirement in Chapter 9 of the *International Building Code*. Such buildings shall also comply with Sections 1002 through 10140 of this code. The application of requirements for the change of occupancy shall be as set forth in Sections 10121.1.1 through 10121.1.4. A *change of occupancy*, as defined in Section 202, without a corresponding change of occupancy classification shall comply with Section 1001.2.

10121.1.1 Compliance with Chapter 9.

The requirements of Chapter 9 shall be applicable throughout the building for the new occupancy classification based on the separation conditions set forth in Sections 10121.1.1.1 and 10121.1.1.2.

10121.1.1.1 Change of occupancy classification without separation.

Where a portion of an existing building is changed to a new occupancy classification or where there is a change of occupancy within a space where there is a different fire protection system threshold requirement in Chapter 9 of the *International Building Code*, and that portion is not separated from the remainder of the building with fire barriers having a fire-resistance rating as required in the *International Building Code* for the separate occupancy, the entire building shall comply with all of the requirements of Chapter 9 applied throughout the building for the most restrictive occupancy classification in the building and with the requirements of this chapter.

10121.1.1. Change of occupancy classification without separation.

Where a portion of an *existing building* is changed to a new occupancy classification or where there is a change of occupancy within a space where there is a different fire protection system threshold requirement in Chapter 9 of the *International Building Code*, and that portion is not separated from the remainder of the building with fire barriers having a fire-resistance rating as required in the *International Building Code* for the separate occupancy, ~~the entire building~~ that portion shall comply with all of the requirements of Chapter 9 of this code applied throughout the building for the ~~most restrictive~~ the new occupancy classification in the building and with the requirements of this chapter.

10121.1.2 Fire protection and interior finish.

The provisions of Sections 10121.2 and 10121.3 for fire protection and interior finish, respectively, shall apply to all buildings undergoing a change of occupancy classification.

10121.1.3 Change of occupancy classification based on hazard category.

The relative degree of hazard between different occupancy classifications shall be determined in accordance with the categories specified in Tables 10121.4, 10121.5 and 10121.6. Such a determination shall be the basis for the application of Sections 10121.4 through 10121.7.

~~1012.1.4 Accessibility.~~

~~All buildings undergoing a change of occupancy classification shall comply with Section 1012.8.~~

10121.2 Fire protection systems.

Fire protection systems shall be provided in accordance with Sections 10121.2.1 and 10121.2.2.

10121.2.1 Fire sprinkler system.

Where a change in occupancy classification occurs or where there is a change of occupancy within a space where there is a different fire protection system threshold requirement in Chapter 9 of the *International Building Code* that requires an automatic fire sprinkler system to be provided based on the new occupancy in accordance with Chapter 9 of the *International Building Code*, such system shall be provided throughout the area where the *change of occupancy* occurs.

10121.2.2 Fire alarm and detection system.

Where a change in occupancy classification occurs or where there is a change of occupancy within a space where there is a different fire protection system threshold requirement in Chapter 9 of the *International Building Code* that requires a fire alarm and detection system to be provided based on the new occupancy in accordance with Chapter 9 of the *International Building Code*, such system shall be provided throughout the area where the *change of occupancy* occurs. Existing alarm notification appliances shall be automatically activated throughout the building. Where the building is not equipped with a fire alarm system, alarm notification appliances shall be provided throughout the area where the *change of occupancy* occurs in accordance with Section 907 of the *International Building Code* as required for new construction.

10121.3 Interior finish.

In areas of the building undergoing the change of occupancy classification, the interior finish of walls and ceilings shall comply with the requirements of the *International Building Code* for the new occupancy classification.

10121.4 Means of egress, general.

Hazard categories in regard to life safety and means of egress shall be in accordance with Table 10121.4.

TABLE 10121.4
MEANS OF EGRESS HAZARD CATEGORIES

RELATIVE HAZARD	OCCUPANCY CLASSIFICATIONS
1 (Highest Hazard)	H
2	I-2; I-3; I-4
3	A; E; I-1; M; R-1; R-2; R-4; <u>Condition 2</u>
4	B; F-1; R-3; <u>R-4</u> ; <u>Condition 1</u> ; S-1
5 (Lowest Hazard)	F-2; S-2; U

10121.4.1 Means of egress for change to a higher-~~er~~ hazard category.

When are a change of occupancy classification is made to a higher-~~er~~ hazard category (lower number) as shown in Table 10121.4, the means of egress shall comply with the requirements of Chapter 10 of the *International Building Code*.

Exceptions:

1. Stairways shall be enclosed in compliance with the applicable provisions of Section 903.1.
2. Existing stairways including handrails and guards complying with the requirements of Chapter 9 shall be permitted for continued use subject to approval of the *code official*.
3. Any stairway replacing an existing stairway within a space where the pitch or slope cannot be reduced because of existing construction shall not be required to comply with the maximum riser height and minimum tread depth requirements.
4. Existing corridor walls constructed on both sides of wood lath and plaster in good condition or $\frac{1}{2}$ -inch-thick (12.7 mm) gypsum wallboard shall be permitted. Such walls shall either terminate at the underside of a ceiling of equivalent construction or extend to the underside of the floor or roof next above.
5. Existing corridor doorways, transoms and other corridor openings shall comply with the requirements in Sections 805.5.1, 805.5.2 and 805.5.3.
6. Existing dead-end corridors shall comply with the requirements in Section 805.6.
7. An existing operable window with clear opening area not less than 4 square feet (0.38 m^2) and minimum opening height and width of 22 inches (559 mm) and 20 inches (508 mm), respectively, shall be accepted as an emergency escape and rescue opening.

10121.4.2 Means of egress for change of use to an equal or lower-~~er~~ hazard category.

When are a change of occupancy classification is made to an equal or lesser-~~er~~ hazard category (higher number) as shown in Table 10121.4, existing elements of the means of egress shall comply with the requirements of Section 905 for the new occupancy

classification. Newly constructed or configured means of egress shall comply with the requirements of Chapter 10 of the *International Building Code*.

Exception: Any stairway replacing an existing stairway within a space where the pitch or slope cannot be reduced because of existing construction shall not be required to comply with the maximum riser height and minimum tread depth requirements.

10121.4.3 Egress capacity.

Egress capacity shall meet or exceed the occupant load as specified in the *International Building Code* for the new occupancy.

10121.4.4 Handrails.

Existing stairways shall comply with the handrail requirements of Section 805.9 in the area of the change of occupancy classification.

10121.4.5 Guards.

Existing guards shall comply with the requirements in Section 805.11 in the area of the change of occupancy classification.

10121.5 Heights and areas.

Hazard categories in regard to height and area shall be in accordance with Table 10121.5.

**TABLE 10121.5
HEIGHTS AND AREAS HAZARD CATEGORIES**

RELATIVE HAZARD	OCCUPANCY CLASSIFICATIONS
1 (Highest Hazard)	H
2	A-1; A-2; A-3; A-4; I; R-1; R-2; R-4, Condition 2
3	E; F-1; S-1; M
4 (Lowest Hazard)	B; F-2; S-2; A-5; R-3; R-4, Condition 1 ; U

10121.5.1 Height and area for change to a higher-hazard category.

When a change of occupancy classification is made to a higher-hazard category as shown in Table 10121.5, heights and areas of buildings and structures shall comply with the requirements of Chapter 5 of the *International Building Code* for the new occupancy classification.

Exception: For high-rise buildings constructed in compliance with a previously issued permit, the type of construction reduction specified in Section 403.2.1 of the *International Building Code* is permitted. This shall include the reduction for columns. The high-rise building is required to be equipped throughout with an automatic sprinkler system in accordance with Section 903.3.1.1 of the *International Building Code*.

10121.5.1.1 Fire wall alternative.

In other than Groups H, F-1 and S-1, fire barriers and horizontal assemblies constructed in accordance with Sections 707 and 711, respectively, of the *International Building Code* shall be permitted to be used in lieu of fire walls to subdivide the building into separate buildings for the purpose of complying with the area limitations required for the new occupancy where all of the following conditions are met:

1. The buildings are protected throughout with an automatic sprinkler system in accordance with Section 903.3.1.1 of the *International Fire Code*.
2. The maximum allowable area between fire barriers, horizontal assemblies, or any combination thereof shall not exceed the maximum allowable area determined in accordance with Chapter 5 of the *International Building Code* without an increase allowed for an automatic sprinkler system in accordance with Section 506 of the *International Building Code*.
3. The fire-resistance rating of the fire barriers and horizontal assemblies shall be not less than that specified for fire walls in Table 706.4 of the *International Building Code*.

Exception: Where horizontal assemblies are used to limit the maximum allowable area, the required fire-resistance rating of the horizontal assemblies shall be permitted to be reduced by 1 hour provided that the height and number of stories increases allowed for an automatic sprinkler system by Section 504 of the *International Building Code* are not used for the buildings.

10121.5.2 Height and area for change to an equal or lesser -hazard category.

When are a change of occupancy classification is made to an equal or lesser -hazard category as shown in Table 10121.5, the height and area of the existing building shall be deemed acceptable.

10121.5.3 Fire barriers.

When are a change of occupancy classification is made to a higher -hazard category as shown in Table 10121.5, fire barriers in separated mixed use buildings shall comply with the fire-resistance requirements of the *International Building Code*.

Exception: Where the fire barriers are required to have a 1-hour fire-resistance rating, existing wood lath and plaster in good condition or existing $\frac{1}{2}$ -inch-thick (12.7 mm) gypsum wallboard shall be permitted.

10121.6 Exterior wall fire-resistance ratings.

Hazard categories in regard to fire-resistance ratings of exterior walls shall be in accordance with Table 10121.6.

**TABLE 10121.6
EXPOSURE OF EXTERIOR WALLS HAZARD CATEGORIES**

RELATIVE HAZARD	OCCUPANCY CLASSIFICATION
1 (Highest Hazard)	H
2	F-1; M; S-1
3	A; B; E; I; R
4 (Lowest Hazard)	F-2; S-2; U

10121.6.1 Exterior wall rating for change of occupancy classification to a higher - hazard category.

When ~~are~~ a change of occupancy classification is made to a higher-~~hazard~~ category as shown in Table 101~~21~~.6, exterior walls shall have fire resistance and exterior opening protectives as required by the *International Building Code*.

Exception: A 2-hour fire-resistance rating shall be allowed where the building does not exceed three stories in height and is classified as one of the following groups: A-2 and A-3 with an occupant load of less than 300, B, F, M or S.

101~~21~~.6.2 Exterior wall rating for change of occupancy classification to an equal or lesser-~~hazard~~ category.

When ~~are~~ a change of occupancy classification is made to an equal or lesser-~~hazard~~ category as shown in Table 101~~21~~.6, existing exterior walls, including openings, shall be accepted.

101~~21~~.6.3 Opening protectives.

Openings in exterior walls shall be protected as required by the *International Building Code*. Where openings in the exterior walls are required to be protected because of their distance from the lot line, the sum of the area of such openings shall not exceed 50 percent of the total area of the wall in each story.

Exceptions:

1. Where the *International Building Code* permits openings in excess of 50 percent.
2. Protected openings shall not be required in buildings of Group R occupancy that do not exceed three stories in height and that are located not less than 3 feet (914 mm) from the lot line.
3. ~~Where~~ Exterior opening protectives are not required; where an automatic sprinkler system ~~throughout may be substituted for opening protection~~ has been installed throughout.
4. Exterior opening protectives are not required when ~~are~~ the change of occupancy group is to an equal or lower hazard classification in accordance with Table 101~~21~~.6.

101~~21~~.7 Enclosure of vertical shafts.

Enclosure of vertical shafts shall be in accordance with Sections 101~~21~~.7.1 through 101~~21~~.7.4.

101~~21~~.7.1 Minimum requirements.

Vertical shafts shall be designed to meet the *International Building Code* requirements for atriums or the requirements of this section.

101~~21~~.7.2 Stairways.

When ~~are~~ a change of occupancy classification is made to a higher-~~hazard~~ category as shown in Table 101~~21~~.4, interior stairways shall be enclosed as required by the *International Building Code*.

Exceptions:

1. In other than Group I occupancies, an enclosure shall not be required for openings serving only one adjacent floor and that are not connected with corridors or stairways serving other floors.
2. Unenclosed existing stairways need not be enclosed in a continuous vertical shaft if each story is separated from other stories by 1-hour fire-resistance-rated construction or approved wired glass set in steel frames and all exit corridors are sprinklered. The openings between the corridor and the occupant space shall have ~~at least~~ not fewer than one sprinkler head above the openings on the tenant side. The sprinkler system shall be permitted to be supplied from the domestic water-supply systems, provided that the system is of adequate pressure, capacity, and sizing for the combined domestic and sprinkler requirements.
3. Existing penetrations of stairway enclosures shall be accepted if they are protected in accordance with the *International Building Code*.

10121.7.3 Other vertical shafts.

Interior vertical shafts other than stairways, including but not limited to elevator hoistways and service and utility shafts, shall be enclosed as required by the *International Building Code* when ~~re~~ there is a change of use to a higher ~~er~~ hazard category as specified in Table 10121.4.

Exceptions:

1. Existing 1-hour interior shaft enclosures shall be accepted where a higher rating is required.
2. Vertical openings, other than stairways, in buildings of other than Group I occupancy and connecting less than six stories shall not be required to be enclosed if the entire building is provided with an approved automatic sprinkler system.

10121.7.4 Openings.

~~All~~ Openings into existing vertical shaft enclosures shall be protected by fire assemblies having a fire protection rating of not less than 1 hour and shall be maintained self-closing or shall be automatic-closing by actuation of a smoke detector. ~~All~~ Other openings shall be fire protected in an approved manner. Existing fusible link-type automatic door-closing devices shall be permitted in all shafts except stairways if the fusible link rating does not exceed 135°F (57°C).

~~1012.8 Accessibility.~~

~~Existing buildings that undergo a change of group or occupancy classification shall comply with this section.~~

~~Exception: Type B dwelling or sleeping units required by Section 1107 of the International Building Code are not required to be provided in existing buildings and facilities undergoing a change of occupancy in conjunction with less than a Level 3 alteration.~~

~~1012.8.1 Partial change in occupancy.~~

~~Where a portion of the building is changed to a new occupancy classification, any alteration shall comply with Sections 705, 806 and 906, as applicable.~~

~~1012.8.2 Complete change of occupancy.~~

~~Where an entire building undergoes a change of occupancy, it shall comply with Section 1012.8.1 and shall have all of the following accessible features:~~

- ~~1. At least one accessible building entrance.~~
- ~~2. At least one accessible route from an accessible building entrance to primary function areas.~~
- ~~3. Signage complying with Section 1111 of the International Building Code.~~
- ~~4. Accessible parking, where parking is provided.~~
- ~~5. At least one accessible passenger loading zone, where loading zones are provided.~~
- ~~6. At least one accessible route connecting accessible parking and accessible passenger loading zones to an accessible entrance.~~

~~Where it is technically infeasible to comply with the new construction standards for any of these requirements for a change of group or occupancy, the above items shall conform to the requirements to the maximum extent technically feasible.~~

~~Exception: The accessible features listed in Items 1 through 6 are not required for an accessible route to Type B units.~~

CHAPTER 11

ADDITIONS

User note:

About this chapter: Chapter 11 provides the requirements for additions, which correlate to the code requirements for new construction. There are, however, some exceptions that are specifically stated within this chapter. An “Addition” is defined in Chapter 2 as “an extension or increase in the floor area, number of stories or height of a building or structure.” Chapter 11 contains the minimum requirements for an addition that is not separated from the existing building by a fire wall.

SECTION 1101

GENERAL

1101.1 Scope.

An *addition* to a building or structure shall comply with the *International Codes* as adopted for new construction without requiring the *existing building* or structure to comply with any requirements of those codes or of these provisions, except as required by this chapter. Where an *addition* impacts the *existing building* or structure, that portion shall comply with this code.

1101.2 Creation or extension of nonconformity.

An *addition* shall not create or extend any nonconformity in the *existing building* to which the *addition* is being made with regard to accessibility, structural strength, fire safety, means of egress, or the capacity of mechanical, plumbing, or electrical systems.

1101.3 Other work.

Any *repair* or *alteration* work within an *existing building* to which an *addition* is being made shall comply with the applicable requirements for the work as classified in Chapter 56.

SECTION 1102

HEIGHTS AND AREAS

1102.1 Height limitations.

NoAn *addition* shall **not** increase the height of an *existing building* beyond that permitted under the applicable provisions of Chapter 5 of the *International Building Code* for new buildings.

1102.2 Area limitations.

NoAn *addition* shall **not** increase the area of an *existing building* beyond that permitted under the applicable provisions of Chapter 56 of the *International Building Code* for new buildings unless fire separation as required by the *International Building Code* is provided.

Exception: In-filling of floor openings and nonoccupiable appendages such as elevator and exit stairway shafts shall be permitted beyond that permitted by the *International Building Code*.

1102.3 Fire protection systems.

Existing fire areas increased by the *addition* shall comply with Chapter 9 of the *International Building Code*.

SECTION 1103 STRUCTURAL

~~[BS] 1103.1 Compliance with the International Building Code.~~

~~Additions to existing buildings or structures are new construction and shall comply with the International Building Code.~~

[BS] 1103.21 Additional gravity loads.

~~Existing structural elements supporting any additional gravity loads as a result of additions shall comply with the International Building Code.~~ Any existing gravity load-carrying structural element for which an addition and its related alterations cause an increase in design dead, live or snow load, including snow drift effects, of more than 5 percent shall be replaced or altered as needed to carry the gravity loads required by the International Building Code for new structures. Any existing gravity load-carrying structural element whose gravity load-carrying capacity is decreased as part of the addition and its related alterations shall be considered to be an altered element subject to the requirements of Section 806.2. Any existing element that will form part of the lateral load path for any part of the addition shall be considered to be an existing lateral load-carrying structural element subject to the requirements of Section 1103.3.

Exception: Buildings of Group R occupancy with not more than five dwelling units or sleeping units used solely for residential purposes where the existing building and the addition together comply with the conventional lightframe construction methods of the International Building Code or the provisions of the International Residential Code.

[BS] 1103.32 Lateral force-resisting system.

~~The lateral force-resisting system of existing buildings to which additions are made shall comply with Sections 1103.3.1, 1103.3.2 and 1103.3.3.~~ Where the addition is structurally independent of the existing structure, existing lateral load-carrying structural elements shall be permitted to remain unaltered. Where the addition is not structurally independent of the existing structure, the existing structure and its addition acting together as a single structure shall meet the requirements of Sections 1609 and 1613 of the International Building Code using full seismic forces.

Exceptions:

1. Buildings of Group R occupancy with not more than five dwelling or sleeping units used solely for residential purposes where the *existing building* and the *addition* comply with the conventional light-frame construction methods of the *International Building Code* or the provisions of the *International Residential Code*.

2. Any existing lateral load-carrying structural element whose demand-capacity ratio with the addition considered is not more than 10 percent greater than its demand-capacity ratio with the addition ignored shall be permitted to remain unaltered. For purposes of calculating demand-capacity ratios, the demand shall consider applicable load combinations with design lateral loads or forces in accordance with Sections 1609 and 1613 of the International Building Code. For purposes of this exception, comparisons of demand-capacity ratios and calculation of design lateral loads, forces and capacities shall account for the cumulative effects of additions and alterations since original construction. ~~For purposes of calculating demand-capacity ratios, the demand shall consider applicable load combinations involving International Building Code-level seismic forces in accordance with Section 301.1.4.1.~~

~~[BS] 1103.3.1 Vertical addition.~~

~~Any element of the lateral force-resisting system of an existing building subjected to an increase in vertical or lateral loads from the vertical addition shall comply with the International Building Code wind provisions and the International Building Code-level seismic forces specified in Section 301.1.4.1 of this code.~~

~~[BS] 1103.3.2 Horizontal addition.~~

~~Where horizontal additions are structurally connected to an existing structure, all lateral force-resisting elements of the existing structure affected by such addition shall comply with the International Building Code wind provisions and the IBC-level seismic forces specified in Section 301.1.4.1 of this code.~~

~~[BS] 1103.3.3 Voluntary addition of structural elements to improve the lateral force-resisting system.~~

~~Voluntary addition of structural elements to improve the lateral force-resisting system of an existing building shall comply with Section 807.6.~~

~~[BS] 1103.4 Snow drift loads.~~

~~Any structural element of an existing building subjected to additional loads from the effects of snow drift as a result of an addition shall comply with the International Building Code.~~

~~Exceptions:~~

- ~~1. Structural elements whose stress is not increased by more than 5 percent.~~
- ~~2. Buildings of Group R occupancy with no more than five dwelling units or sleeping units used solely for residential purposes where the existing building and the addition comply with the conventional lightframe construction methods of the International Building Code or the provisions of the International Residential Code.~~

[BS] 1103.53.3 Flood hazard areas.

Additions and foundations in flood hazard areas shall comply with the following requirements:

1. For horizontal *additions* that are structurally interconnected to the *existing building*:
 - 1.1. If the *addition* and all other proposed work, when combined, constitute *substantial improvement*, the *existing building* and the *addition* shall comply with Section 1612 of the *International Building Code*, or Section R322 of the *International Residential Code*, as applicable.
 - 1.2. If the *addition* constitutes *substantial improvement*, the *existing building* and the *addition* shall comply with Section 1612 of the *International Building Code*, or Section R322 of the *International Residential Code*, as applicable.
2. For horizontal *additions* that are not structurally interconnected to the *existing building*:
 - 2.1. The *addition* shall comply with Section 1612 of the *International Building Code*, or Section R322 of the *International Residential Code*, as applicable.
 - 2.2. If the *addition* and all other proposed work, when combined, constitute *substantial improvement*, the *existing building* and the *addition* shall comply with Section 1612 of the *International Building Code*, or Section R322 of the *International Residential Code*, as applicable.
3. For vertical *additions* and all other proposed work that, when combined, constitute *substantial improvement*, the *existing building* shall comply with Section 1612 of the *International Building Code*, or Section R322 of the *International Residential Code*, as applicable.
4. For a raised or extended foundation, if the foundation work and all other proposed work, when combined, constitute *substantial improvement*, the *existing building* shall comply with Section 1612 of the *International Building Code*, or Section R322 of the *International Residential Code*, as applicable.
5. For a new foundation or replacement foundation, the foundation shall comply with Section 1612 of the *International Building Code* or Section R322 of the *International Residential Code*, as applicable.

SECTION 1104 SMOKE ALARMS IN OCCUPANCY GROUPS R AND I-1

1104.1 Smoke alarms in existing portions of a building.

Where an *addition* is made to a building or structure of a Group R or I-1 occupancy, the *existing building* shall be provided with smoke alarms as required by Section 1103.8 of the *International Fire Code* or Section R314 of the *International Residential Code* as applicable.

SECTION 1105
ACCESSIBILITY CARBON MONOXIDE ALARMS IN
GROUPS I-1, I-2, I-4 AND R

1105.1 ~~Minimum requirements~~ Carbon monoxide alarms in existing portions of a building.
~~Accessibility provisions for new construction shall apply to additions. An addition that affects the accessibility to, or contains an area of, primary function shall comply with the requirements of Sections 705, 806 and 906, as applicable~~ Where an addition is made to a building or structure of a Group I-1, I-2, I-4 or R occupancy, the existing building shall be equipped with carbon monoxide alarms in accordance with Section 1103.9 of the *International Fire Code* or Section R315 of the *International Residential Code*, as applicable.

1105.2 ~~Accessible dwelling units and sleeping units.~~
~~Where Group I-1, I-2, I-3, R-1, R-2 or R-4 dwelling or sleeping units are being added, the requirements of Section 1107 of the *International Building Code* for accessible units apply only to the quantity of spaces being added.~~

1105.3 ~~Type A dwelling or sleeping units.~~
~~Where more than 20 Group R-2 dwelling or sleeping units are being added, the requirements of Section 1107 of the *International Building Code* for Type A units and Chapter 9 of the *International Building Code* for visible alarms apply only to the quantity of the spaces being added.~~

1105.4 ~~Type B dwelling or sleeping units.~~
~~Where four or more Group I-1, I-2, R-1, R-2, R-3 or R-4 dwelling or sleeping units are being added, the requirements of Section 1107 of the *International Building Code* for Type B units and Chapter 9 of the *International Building Code* for visible alarms apply only to the quantity of spaces being added.~~

SECTION 1106
STORM SHELTERS

1106.1 Addition to a Group E occupancy.
Where an addition is added to an existing Group E occupancy located in an area where the shelter design wind speed for tornados is 250 mph in accordance with Figure 304.2(1) of ICC 500 and the occupant load in the addition is 50 or more, the addition shall have a storm shelter constructed in accordance with ICC 500.

Exceptions:

- 1. Group E day care facilities.**
- 2. Group E occupancies accessory to places of religious worship.**
- 3. Additions meeting the requirements for shelter design in ICC 500.**

1106.1.1 Required occupant capacity.

The required occupant capacity of the storm shelter shall include all buildings on the site, and shall be the greater of the following:

- 1. The total occupant load of the classrooms, vocational rooms and offices in the Group E occupancy.**
- 2. The occupant load of any indoor assembly space that is associated with the Group E occupancy.**

Exceptions:

- 1. Where an *addition* is being added on an existing Group E site, and where the *addition* is not of sufficient size to accommodate the required occupant capacity of the storm shelter for all of the buildings on-site, the storm shelter shall at a minimum accommodate the required capacity for the *addition*.**
- 2. Where *approved* by the code official, the required occupant capacity of the shelter shall be permitted to be reduced by the occupant capacity of any existing storm shelters on the site.**

1106.1.2 Location.

Storm shelters shall be located within the buildings they serve, or shall be located where the maximum distance of travel from not fewer than one exterior door of each building to a door of the shelter serving that building does not exceed 1,000 feet (305 m).

SECTION 11067 ENERGY CONSERVATION

11067.1 Minimum requirements.

Additions to existing buildings shall conform to the energy requirements of the *International Energy Conservation Code* or *International Residential Code* as they relate to new construction.

CHAPTER 12

HISTORIC BUILDINGS

User note:

About this chapter: Chapter 12 provides some exceptions from code requirements when the building in question has historic value. The most important criterion for application of this chapter is that the building must be essentially accredited as being of historic significance by a state or local authority after careful review of the historical value of the building. Most, if not all, states have such authorities, as do many local jurisdictions. The agencies with such authority can be located at the state or local government level or through the local chapter of the American Institute of Architects (AIA). Other considerations include the structural condition of the building (i.e., is the building structurally sound), its proposed use, its impact on life safety and how the intent of the code, if not the letter, will be achieved.

SECTION 1201

GENERAL

1201.1 Scope.

It is the intent of this chapter is intended to provide means for the preservation of *historic buildings*. Historical buildings shall comply with the provisions of this chapter relating to their *repair, alteration, relocation and change of occupancy*.

[BS] 1201.2 Report.

A *historic building* undergoing ~~repair, alteration, or change of occupancy~~ shall be investigated and evaluated. If it is intended that the building meet the requirements of this chapter, a written report shall be prepared and filed with the *code official* by a registered design professional ~~where~~ such a report is necessary in the opinion of the *code official*. Such report shall be in accordance with Chapter 1 and shall identify each required safety feature that is in compliance with this chapter and where compliance with other chapters of these provisions would be damaging to the contributing historic features. For buildings assigned to Seismic Design Category D, E or F, a structural evaluation describing, at a minimum, the vertical and horizontal elements of the lateral force-resisting system and any strengths or weaknesses therein shall be prepared. Additionally, the report shall describe each feature that is not in compliance with these provisions and shall demonstrate how the intent of these provisions is complied with in providing an equivalent level of safety.

1201.3 Special occupancy exceptions-museums.

Where a building in Group R-3 is ~~also~~ used for Group A, B, or M purposes such as museum tours, exhibits, and other public assembly activities, or for museums less than 3,000 square feet (279 m²), the *code official* may determine that the occupancy is Group B where life-safety conditions can be demonstrated in accordance with Section 1201.2. Adequate means of egress in such buildings, which may include a means of maintaining doors in an open position to permit egress, a limit on building occupancy to an occupant load permitted by the means of egress capacity, a limit on occupancy of certain areas or floors, or supervision by a person knowledgeable in the emergency exiting procedures, shall be provided.

[BS] 1201.4 Flood hazard areas.

In *flood hazard areas*, if all proposed work, including repairs, work required because of a *change of occupancy*, and *alterations*, constitutes *substantial improvement*, then the *existing building* shall comply with Section 1612 of the *International Building Code*, or Section R322 of the *International Residential Code*, as applicable.

Exception: If a ~~an~~ *historic building* will continue to be a ~~an~~ *historic building* after the proposed work is completed, then the proposed work is not considered a *substantial improvement*. For the purposes of this exception, a ~~an~~ *historic building* is any of the following:

1. Listed or preliminarily determined to be eligible for listing in the National Register of Historic Places~~;~~_;
2. Determined by the Secretary of the U.S. Department of Interior to contribute to the historical significance of a registered historic district or a district preliminarily determined to qualify as a historic district~~;~~_;~~or~~_;
3. Designated as historic under a state or local historic preservation program that is approved by the Department of Interior.

1201.5 Unsafe conditions.

Conditions determined by the code official to be unsafe shall be remedied. Work shall not be required beyond what is required to remedy the unsafe conditions.

SECTION 1202 REPAIRS

1202.1 General.

Repairs to any portion of a ~~an~~ *historic building* or structure shall be permitted with original or like materials and original methods of construction, subject to the provisions of this chapter. Hazardous materials, such as asbestos and lead-based paint, shall not be used where the code for new construction would not permit their use in buildings of similar occupancy, purpose and location.

~~**1202.2 Unsafe conditions.**~~

~~**Conditions determined by the code official to be unsafe shall be remedied. No work shall be required beyond what is required to remedy the unsafe conditions.**~~

~~**1202.3 Relocated buildings.**~~

~~**Foundations of relocated historic buildings and structures shall comply with the International Building Code. Relocated historic buildings shall otherwise be considered an historic building for the purposes of this code. Relocated historic buildings and structures shall be sited so that exterior wall and opening requirements comply with the International Building Code or with the compliance alternatives of this code.**~~

1202.42 Replacement.

Replacement of existing or missing features using original materials shall be permitted. Partial replacement for repairs that match the original in configuration, height, and size shall be permitted.

Replacement glazing in hazardous locations shall comply with the safety glazing requirements of Chapter 24 of the *International Building Code*.

Exception: Glass block walls, louvered windows, and jalousies repaired with like materials.

SECTION 1203 FIRE SAFETY

1203.1 Scope.

Historic buildings undergoing *alterations, changes of occupancy*, or that are moved shall comply with Section 1203.

1203.2 General.

Every *historic building* that does not conform to the construction requirements specified in this code for the occupancy or use and that constitutes a distinct fire hazard as defined herein shall be provided with an approved automatic fire-extinguishing system as determined appropriate by the *code official*. However, an automatic fire-extinguishing system shall not be used to substitute for, or act as an alternative to, the required number of exits from any *facility*.

1203.3 Means of egress.

Existing door openings and corridor and stairway widths less than those specified elsewhere in this code may be approved, provided that, in the opinion of the *code official*, there is sufficient width and height for a person to pass through the opening or traverse the means of egress. ~~When~~ are approved by the *code official*, the front or main exit doors need not swing in the direction of the path of exit travel, provided that other approved means of egress having sufficient capacity to serve the total occupant load are provided.

1203.4 Transoms.

In fully sprinklered buildings of Group R-1, R-2 or R-3 occupancy, existing transoms in corridors and other fire-resistance-rated walls may be maintained if fixed in the closed position. A sprinkler shall be installed on each side of the transom.

1203.5 Interior finishes.

The existing interior finishes ~~of walls and ceilings~~ shall be accepted ~~when~~ are it is demonstrated that they are the historic finishes.

1203.6 Stairway enclosure.

In buildings of three stories or less, exit enclosure construction shall limit the spread of smoke by the use of tight-fitting doors and solid elements. Such elements are not required to have a fire-resistance rating.

1203.7 One-hour fire-resistant assemblies.

Where 1-hour fire-resistance-rated construction is required by these provisions, it need not be provided, regardless of construction or occupancy, where the existing wall and ceiling finish is wood or metal lath and plaster.

1203.8 Glazing in fire-resistance-rated systems.

Historic glazing materials are permitted in interior walls required to have a 1-hour fire-resistance rating where the opening is provided with approved smoke seals and the area affected is provided with an automatic sprinkler system.

1203.9 Stairway railings.

Grand stairways shall be accepted without complying with the handrail and guard requirements. Existing handrails and guards at all stairways shall be permitted to remain, provided they are not structurally *dangerous*.

1203.10 Guards.

Guards shall comply with Sections 1203.10.1 and 1203.10.2.

1203.10.1 Height.

Existing guards shall comply with the requirements of Section 6704.

1203.10.2 Guard openings.

The spacing between existing intermediate railings or openings in existing ornamental patterns shall be accepted. Missing elements or members of a guard may be replaced in a manner that will preserve the historic appearance of the building or structure.

1203.11 Exit signs.

Where exit sign or egress path marking location would damage the historic character of the building, alternative exit signs are permitted with approval of the *code official*. Alternative signs shall identify the exits and egress path.

1203.12 Automatic fire-extinguishing systems.

Every historical building that cannot be made to conform to the construction requirements specified in the *International Building Code* for the occupancy or use and that constitutes a distinct fire hazard shall be deemed to be in compliance if provided with an approved automatic fire-extinguishing system.

Exception: Where the *code official* approves an alternative life-safety system.

SECTION 1204 ALTERATIONS

~~1204.1 Accessibility requirements.~~

~~The provisions of Sections 705, 806 and 906, as applicable, shall apply to facilities designated as historic structures that undergo alterations, unless technically infeasible. Where compliance with the requirements for accessible routes, entrances or toilet rooms would threaten or destroy the historic significance of the building or facility, as determined by the code official, the alternative requirements of Sections 1204.1.1 through 1204.1.4 for that element shall be permitted.~~

~~**Exception:** Type B dwelling or sleeping units required by Section 1107 of the International Building Code are not required to be provided in historical buildings.~~

~~1204.1.1 Site arrival points.~~

~~At least one accessible route from a site arrival point to an accessible entrance shall be provided.~~

~~1204.1.2 Multilevel buildings and facilities.~~

~~An accessible route from an accessible entrance to public spaces on the level of the accessible entrance shall be provided.~~

~~1204.1.3 Entrances.~~

~~At least one main entrance shall be accessible.~~

Exceptions:

- ~~1. If a main entrance cannot be made accessible, an accessible nonpublic entrance that is unlocked while the building is occupied shall be provided; or~~
- ~~2. If a main entrance cannot be made accessible, a locked accessible entrance with a notification system or remote monitoring shall be provided.~~

~~1204.1.4 Toilet and bathing facilities.~~

~~Where toilet rooms are provided, at least one accessible family or assisted-use toilet room complying with Section 1109.2.1 of the International Building Code shall be provided.~~

SECTION 12054 CHANGE OF OCCUPANCY

12054.1 General.

Historic buildings undergoing a *change of occupancy* shall comply with the applicable provisions of Chapter 10, except as specifically permitted in this chapter. Where Chapter 10 requires compliance with specific requirements of Chapter 7, Chapter 8 or Chapter 9 and where those requirements are subject to the exceptions in Section 1202, the same exceptions shall apply to this section.

12054.2 Building area.

The allowable floor area for *historic buildings* undergoing a *change of occupancy* shall be permitted to exceed by 20 percent the allowable areas specified in Chapter 5 of the *International Building Code*.

12054.3 Location on property.

Historic structures undergoing a change of use to a higher-hazard category in accordance with Section 10121.6 may use alternative methods to comply with the fire-resistance and exterior opening protective requirements. Such alternatives shall comply with Section 1201.2.

1204.4 Occupancy separation.

Required occupancy separations of 1 hour may be omitted where the building is provided with an approved automatic sprinkler system throughout.

1205.4 Occupancy separation.

~~Required occupancy separations of 1 hour may be omitted when the building is provided with an approved automatic sprinkler system throughout.~~

1205.4.5 Roof covering.

Regardless of occupancy or use group, roof-covering materials not less than Class C, where tested in accordance with ASTM E-108 or UL 790, shall be permitted where a fire-retardant roof covering is required.

1205.4.6 Means of egress.

Existing door openings and corridor and stairway widths less than those that would be acceptable for nonhistoric buildings under these provisions shall be approved, provided that, in the opinion of the *code official*, there is sufficient width and height for a person to pass through the opening or traverse the exit and that the capacity of the exit system is adequate for the occupant load, or where other operational controls to limit occupancy are approved by the *code official*.

1205.4.7 Door swing.

Where approved by the *code official*, existing front doors need not swing in the direction of exit travel, provided that other approved exits having sufficient capacity to serve the total occupant load are provided.

1205.4.8 Transoms.

In corridor walls required by these provisions to be fire-resistance rated, existing transoms may be maintained if fixed in the closed position, and fixed wired glass set in a steel frame or other approved glazing shall be installed on one side of the transom.

Exception: Transoms conforming to Section 1203.4 shall be accepted.

1205.4.9 Finishes.

Where interior finish materials are required to have a flame spread index of Class C or better, when tested in accordance with ASTM E 84 or UL 723, existing nonconforming materials shall be surfaced with approved fire-retardant paint or finish.

Exception: Existing nonconforming materials need not be surfaced with an approved fire-retardant paint or finish where the building is equipped throughout with an automatic sprinkler system installed in accordance with the *International Building Code* and the nonconforming materials can be substantiated as being historic in character.

1205.4.10 One-hour fire-resistant assemblies.

Where 1-hour fire-resistance-rated construction is required by these provisions, it need not be provided, regardless of construction or occupancy, where the existing wall and ceiling finish is wood lath and plaster.

1205.4.11 Stairways and guards.

Existing stairways shall comply with the requirements of these provisions. The *code official* shall grant alternatives for stairways and guards if alternative stairways are found to be acceptable or are judged to meet the intent of these provisions. Existing stairways shall comply with Section 1203.

Exception: For buildings less than 3,000 square feet (279 m²), existing conditions are permitted to remain at all stairways and guards.

12054.12 Exit signs.

The *code official* may accept alternative exit sign locations where [the location of](#) such signs would damage the historic character of the building or structure. Such signs shall identify the exits and exit path.

[BS] 12054.13 Exit stair live load.

Existing historic stairways in buildings changed to a Group R-1 or R-2 occupancy shall be accepted where it can be shown that the stairway can support a 75-pounds-per-square-foot (366 kg/m²) live load.

12054.14 Natural light.

Where [it is determined](#) by the *code official* that compliance with the natural light requirements of Section 10140.1 will lead to loss of historic character or historic materials in the building, the existing level of natural lighting shall be considered [to be](#) acceptable.

~~1205.15 Accessibility requirements.~~

~~The provisions of Section 1012.8 shall apply to facilities designated as historic structures that undergo a change of occupancy, unless technically infeasible. Where compliance with the requirements for accessible routes, ramps, entrances, or toilet rooms would threaten or destroy the historic significance of the building or facility, as determined by the authority having jurisdiction, the alternative requirements of Sections 1204.1.1 through 1204.1.4 for those elements shall be permitted~~

~~Exception: Type B dwelling or sleeping units required by Section 1107 of the International Building Code are not required to be provided in historical buildings.~~

SECTION 12065 STRUCTURAL

[BS] 12065.1 General.

Historic buildings shall comply with the applicable structural provisions for the work as classified in Chapter ~~5~~.

~~Exception: The code official shall be authorized to accept existing floors and approve operational controls that limit the live load on any such floor.~~

1. The code official shall be authorized to accept existing floors and existing live loads and to approve operational controls that limit the live load on any floor.
2. Repair of substantial structural damage is not required to comply with Sections 405.2.3 and 405.2.4. Substantial structural damage shall be repaired in accordance with Section 405.2.1.

[BS] 1206 5.2 Dangerous conditions.

Conditions determined by the *code official* to be *dangerous* shall be remedied. ~~No~~ work shall [not](#) be required beyond what is required to remedy the *dangerous* condition.

SECTION 1206
RELOCATED BUILDINGS

1206.1 Relocated buildings.

Foundations of relocated *historic buildings* and structures shall comply with the *International Building Code*. Relocated *historic buildings* shall otherwise be considered a *historic building* for the purposes of this code. Relocated *historic buildings* and structures shall be sited so that exterior wall and opening requirements comply with the *International Building Code* or with the compliance alternatives of this code.

CHAPTER 143

PERFORMANCE COMPLIANCE METHODS

User note:

About this chapter: Chapter 13 allows for existing buildings to be evaluated so as to show that alterations, while not meeting new construction requirements, will improve the current existing situation. Provisions are based on a numerical scoring system involving 19 various safety parameters and the degree of code compliance for each issue.

Redline Note: Change of chapter number and consequently all section numbers within the chapter have resulted in complete underlining and strike through of the entire chapter. For detailed revisions reference should be made to other Code Council resources such as "Complete Revision History" (available in 2018)

SECTION 14301

GENERAL

14301.1 Scope.

The provisions of this chapter shall apply to the *alteration*, *repair*, *addition* and *change of occupancy* of existing structures, including historic ~~and moved~~ structures, as referenced in Section 301.43.3. The provisions of this chapter are intended to maintain or increase the current degree of public safety, health and general welfare in *existing buildings* while permitting *repair*, *alteration*, *addition* and *change of occupancy* without requiring full compliance with Chapters 56 through 132, except where compliance with other provisions of this code is specifically required in this chapter.

14301.1.1 Compliance with other methods.

Alterations, *repairs*, *additions* and *changes of occupancy* to existing structures shall comply with the provisions of this chapter or with one of the methods provided in Section 301.43.

14301.2 Applicability.

~~Structures existing prior to [DATE TO BE INSERTED BY THE JURISDICTION. Note: it is recommended that this date coincide with the effective date of building codes within the jurisdiction],~~ *Existing buildings* in which there is work involving *additions*, *alterations* or *changes of occupancy* shall be made to conform to the requirements of this chapter or the provisions of Chapters 56 through 130. The provisions of Sections 14301.2.1 through 14301.2.5 shall apply to existing occupancies that will continue to be, or are proposed to be, in Groups A, B, E, F, I-2, M, R and S. These provisions shall not apply to buildings with occupancies in Group H or I-1, I-3 or I-4.

14301.2.1 Change in occupancy.

Where an *existing building* is changed to a new occupancy classification and this section is applicable, the provisions of this section for the new occupancy shall be used to determine compliance with this code.

14301.2.2 Partial change in occupancy.

Where a portion of the building is changed to a new occupancy classification and that portion is separated from the remainder of the building with fire barrier or horizontal assemblies having a fire-resistance rating as required by Table 508.4 of the *International Building Code* or Section R31702 of the *International Residential Code* for the separate occupancies, or with approved compliance alternatives, the portion changed shall be made to conform to the provisions of this section.

Where a portion of the building is changed to a new occupancy classification and that portion is not separated from the remainder of the building with fire barriers or horizontal assemblies having a fire-resistance rating as required by Table 508.4 of the *International Building Code* or Section R31702 of the *International Residential Code* for the separate occupancies, or with approved compliance alternatives, the provisions of this section which apply to each occupancy shall apply to the entire building. Where there are conflicting provisions, those requirements which secure the greater public safety shall apply to the entire building or structure.

14301.2.3 Additions.

Additions to existing buildings shall comply with the requirements of the *International Building Code*, or the *International Residential Code*, and this code for new construction. The combined height and area of the *existing building* and the new *addition* shall not exceed the height and area allowed by Chapter 5 of the *International Building Code*. Where a fire wall that complies with Section 706 of the *International Building Code* is provided between the *addition* and the *existing building*, the *addition* shall be considered a separate building.

1301.2.3.1 Additions to Group E facilities.

For additions to Group E occupancies, storm shelters shall be provided in accordance with Section 1106.1.

14301.2.4 Alterations and repairs.

An *existing building* or portion thereof ~~that does not comply with the requirements of this code for new construction~~ shall not be altered or repaired in such a manner that results in the building being less safe or sanitary than such building is currently. ~~If, in the alteration or repair, the current level of safety or sanitation is to be reduced, the portion altered or repaired shall conform to the requirements of Chapters 2 through 12 and Chapters 14 through 33 of the *International Building Code*.~~

Exception: Where the current level of safety or sanitation is proposed to be reduced, the portion altered shall conform to the requirements of the *International Building Code*.

14301.2.5 ~~Accessibility requirements.~~ Escalators.

~~Accessibility shall be provided in accordance with Section 410 or 705.~~ **Where escalators are provided in below-grade transportation stations, existing and new escalators shall be permitted to have a clear width of less than 32 inches (815 mm).**

14301.3 Acceptance.

For *repairs, alterations, additions, and changes of occupancy to existing buildings* that are evaluated in accordance with this section, compliance with this section shall be accepted by the *code official*.

14301.3.1 Hazards.

Where the *code official* determines that an unsafe condition exists as provided for in Section 115, such unsafe condition shall be abated in accordance with Section 115.

14301.3.2 Compliance with other codes.

Buildings that are evaluated in accordance with this section shall comply with the *International Fire Code* and *International Property Maintenance Code*.

[BS]14301.3.3 Compliance with flood hazard provisions.

In *flood hazard areas*, buildings that are evaluated in accordance with this section shall comply with Section 1612 of the *International Building Code*, or Section R322 of the *International Residential Code*, as applicable if the work covered by this section constitutes *substantial improvement*.

14301.4 Investigation and evaluation.

For proposed work covered by this chapter, the building owner shall cause the *existing building* to be investigated and evaluated in accordance with the provisions of Sections 14301.4 through 14301.9.

[BS] 14301.4.1 Structural analysis.

The owner shall have a structural analysis of the *existing building* made to determine adequacy of structural systems for the proposed *alteration, addition or change of occupancy*. The analysis shall demonstrate that the building with the work completed is capable of resisting the loads specified in Chapter 16 of the *International Building Code*.

14301.4.2 Submittal.

The results of the investigation and evaluation as required in Section 14301.4, along with proposed compliance alternatives, shall be submitted to the *code official*.

14301.4.3 Determination of compliance.

The *code official* shall determine whether the *existing building*, with the proposed *addition, alteration, or change of occupancy*, complies with the provisions of this section in accordance with the evaluation process in Sections 14301.5 through 14301.9.

14301.5 Evaluation.

The evaluation shall be comprised of three categories: fire safety, means of egress, and general safety, as defined in Sections 14301.5.1 through 14301.5.3.

14301.5.1 Fire safety.

Included within the fire safety category are the structural fire resistance, automatic fire detection, fire alarm, automatic sprinkler system and fire suppression system features of the *facility*.

14301.5.2 Means of egress.

Included within the means of egress category are the configuration, characteristics, and support features for means of egress in the *facility*.

14301.5.3 General safety.

Included within the general safety category are the fire safety parameters and the means-of-egress parameters.

14301.6 Evaluation process.

The evaluation process specified herein shall be followed in its entirety to evaluate *existing buildings* in Groups A, B, E, F, M, R, S and U. For existing buildings in Group I-2, the evaluation process specified herein shall be followed and applied to each and every individual smoke compartment. Table 14301.7 shall be utilized for tabulating the results of the evaluation. References to other sections of this code [or other code](#) indicate that compliance with those sections is required in order to gain credit in the evaluation herein outlined. In applying this section to a building with mixed occupancies, where the separation between the mixed occupancies does not qualify for any category indicated in Section 14301.6.16, the score for each occupancy shall be determined, and the lower score determined for each section of the evaluation process shall apply to the entire building, or to each smoke compartment for Group I-2 occupancies.

Where the separation between the mixed occupancies qualifies for any category indicated in Section 14301.6.16, the score for each occupancy shall apply to each portion, or smoke compartment of the building based on the occupancy of the space.

14301.6.1 Building height and number of stories.

The value for building height and number of stories shall be the lesser value determined by the formula in Section 14301.6.1.1. Section 504 of the *International Building Code* shall be used to determine the allowable height and number of stories of the building. Subtract the actual building height from the allowable height and divide by $12\frac{1}{2}$ feet (3810 mm). Enter the height value and its sign (positive or negative) in Table 14301.7 under Safety Parameter 14301.6.1, Building Height, for fire safety, means of egress, and general safety. The maximum score for a building shall be 10.

14301.6.1.1 Height formula.

The following formulas shall be used in computing the building height value.

$$\text{Height value, feet} = \frac{(AH) - (EBH)}{125} \times CF \quad \text{(Equation 143-1)}$$

$$\text{Height value, stories} = (AS - EBS) \times CF \quad \text{(Equation 143-2)}$$

where:

- AH* = Allowable height in feet (mm) from Section 504 of the *International Building Code*.
- EBH* = *Existing building* height in feet (mm).
- AS* = Allowable height in stories from Section 504 of the *International Building Code*.
- EBS* = *Existing building* height in stories.
- CF* = 1 if $(AH) - (EBH)$ is positive.
- CF* = Construction-type factor shown in Table 14301.6.6(2) if $(AH) - (EBH)$ is negative.

Note: Where mixed occupancies are separated and individually evaluated as indicated in Section 14301.6, the values *AH*, *AS*, *EBH* and *EBS* shall be based on the height of the occupancy being evaluated.

14301.6.2 Building area.

The value for building area shall be determined by the formula in Section 14301.6.2.2. Section 506 of the *International Building Code* and the formula in Section 14301.6.2.1 shall be used to determine the allowable area of the building. Subtract the actual building area from the allowable area and divide by 1,200 square feet (112 m²). Enter the area value and its sign (positive or negative) in Table 14301.7 under Safety Parameter 14301.6.2, Building Area, for fire safety, means of egress and general safety. In determining the area value, the maximum permitted positive value for area is 50 percent of the fire safety score as listed in Table 14301.8, Mandatory Safety Scores. Group I-2 occupancies shall be scored zero.

14301.6.2.1 Allowable area formula.

The following formula shall be used in computing allowable area:

$$A_a = A_t + (NS \times I_f) \quad \text{(Equation 143-3)}$$

where:

- A_a = Allowable building area per story (square feet).
- A_t = Tabular allowable area factor (NS, S1, S13R, or SM value, as applicable) in accordance with Table 506.2 of the *International Building Code*.
- NS* = Tabular allowable area factor in accordance with Table 506.2 of the *International Building Code* for a nonsprinklered building (regardless of whether the building is sprinklered).
- I_f = Area factor increase due to frontage as calculated in accordance with Section 506.3 of the *International Building Code*.

14301.6.2.2 Area formula.

The following formula shall be used in computing the area value. Determine the area value for each occupancy floor area on a floor-by-floor basis. For each occupancy, choose the minimum area value of the set of values obtained for the particular occupancy.

$$\text{Area value}_i = \frac{\text{Allowable area}_i}{1200 \text{ square feet}} \left[1 - \left(\frac{\text{Actual area}_i}{\text{Allowable area}_i} + \dots + \frac{\text{Actual area}_n}{\text{Allowable area}_n} \right) \right] \quad \text{(Equation 143-4)}$$

where:

- i = Value for an individual separated occupancy on a floor.
- n = Number of separated occupancies on a floor.

14301.6.3 Compartmentation.

Evaluate the compartments created by fire barriers or horizontal assemblies which comply with Sections 14301.6.3.1 and 14301.6.3.2 and which are exclusive of the wall elements considered under Sections 14301.6.4 and 14301.6.5. Conforming compartments shall be figured as the net area and do not include shafts, chases, stairways, walls, or columns. Using Table 14301.6.3, determine the appropriate compartmentation value (CV) and enter that value into Table 14301.7 under Safety Parameter 14301.6.3, Compartmentation, for fire safety, means of egress, and general safety.

**TABLE 14301.6.3
COMPARTMENTATION VALUES**

OCCUPANCY	CATEGORIES				
	a Compartment size equal to or greater than 15,000 square feet	b Compartment size of 10,000 square feet	c Compartment size of 7,500 square feet	d Compartment size of 5,000 square feet	e Compartment size of 2,500 square feet or less
A-1, A-3	0	6	10	14	18
A-2	0	4	10	14	18
A-4, B, E, S-2	0	5	10	15	20
F, M, R, S-1	0	4	10	16	22

For SI: 1 square foot = 0.0929 m².

14301.6.3.1 Wall construction.

A wall used to create separate compartments shall be a fire barrier conforming to Section 707 of the *International Building Code* with a fire-resistance rating of not less than 2 hours. Where the building is not divided into more than one compartment, the compartment size shall be taken as the total floor area on all floors. Where there is more than one compartment within a story, each compartmented area on such story shall be provided with a horizontal exit conforming to Section 1026 of the *International Building Code*. The fire door serving as the horizontal exit between compartments shall be so installed, fitted, and gasketed that such fire door will provide a substantial barrier to the passage of smoke.

14301.6.3.2 Floor/ceiling construction.

A floor/ceiling assembly used to create compartments shall conform to Section 711 of the *International Building Code* and shall have a fire-resistance rating of not less than 2 hours.

14301.6.4 Tenant and dwelling unit separations.

Evaluate the fire-resistance rating of floors and walls separating tenants, including dwelling units, and not evaluated under Sections 14301.6.3 and 14301.6.5. Group I-2 occupancies shall evaluate the rating of the separations between patient sleeping rooms.

Under the categories and occupancies in Table 14301.6.4, determine the appropriate value and enter that value in Table 14301.7 under Safety Parameter 14301.6.4, Tenant and Dwelling Unit Separation, for fire safety, means of egress, and general safety.

**TABLE 14301.6.4
SEPARATION VALUES**

OCCUPANCY	CATEGORIES				
	a	b	c	d	e
A-1	0	0	0	0	1
A-2	-5	-3	0	1	3
R	-4	-2	0	2	4
A-3, A-4, B, E, F, M, S-1	-4	-3	0	2	4
I-2	0	1	2	3	4
S-2	-5	-2	0	2	4

14301.6.4.1 Categories.

The categories for tenant and dwelling unit separations are:

1. Category a—No fire partitions; incomplete fire partitions; no doors; doors not self-closing or automatic-closing.
2. Category b—Fire partitions or floor assemblies with less than 1-hour fire-resistance ratings or not constructed in accordance with Section 708 or 711 of the *International Building Code*, respectively.
3. Category c—Fire partitions with 1-hour or greater fire-resistance ratings constructed in accordance with Section 708 of the *International Building Code* and floor assemblies with 1-hour but less than 2-hour fire-resistance ratings constructed in accordance with Section 711 of the *International Building Code* or with only one tenant within the floor area.
4. Category d—Fire barriers with 1-hour but less than 2-hour fire-resistance ratings constructed in accordance with Section 707 of the *International Building Code* and floor assemblies with 2-hour or greater fire-resistance ratings constructed in accordance with Section 711 of the *International Building Code*.
5. Category e—Fire barriers and floor assemblies with 2-hour or greater fire-resistance ratings and constructed in accordance with Sections 707 and 711 of the *International Building Code*, respectively.

14301.6.5 Corridor walls.

Evaluate the fire-resistance rating and degree of completeness of walls which create corridors serving the floor and that are constructed in accordance with Section 1020 of the *International Building Code*. This evaluation shall not include the wall elements considered under Sections 14301.6.3 and 14301.6.4. Under the categories and groups in Table 14301.6.5, determine the appropriate value and enter that value into Table 14301.7 under Safety Parameter 14301.6.5, Corridor Walls, for fire safety, means of egress, and general safety.

**TABLE 14301.6.5
CORRIDOR WALL VALUES**

OCCUPANCY	CATEGORIES			
	a	b	^a c	^a d
A-1	-10	-4	0	2
A-2	-30	-12	0	2
A-3, F, M, R, S-1	-7	-3	0	2
A-4, B, E, S-2	-5	-2	0	5
I-2	-10	0	1	2

a₁ Corridors not providing at least one-half the exit access travel distance or all occupants on a floor shall use Category b.

14301.6.5.1 Categories.

The categories for corridor walls are:

1. Category a—No fire partitions; incomplete fire partitions; no doors; or doors not self-closing.
2. Category b—Less than 1-hour fire-resistance rating or not constructed in accordance with Section 708.4 of the *International Building Code*.
3. Category c—1-hour to less than 2-hour fire-resistance rating, with doors conforming to Section 716 of the *International Building Code* or without corridors as permitted by Section 1020 of the *International Building Code*.
4. Category d—2-hour or greater fire-resistance rating, with doors conforming to Section 716 of the *International Building Code*.

14301.6.6 Vertical openings.

Evaluate the fire-resistance rating of interior exit stairways or ramps, hoistways, escalator openings, and other shaft enclosures within the building, and openings between two or more floors. Table 14301.6.6(1) contains the appropriate protection values. Multiply that value by the construction-type factor found in Table 14301.6.6(2). Enter the vertical opening value and its sign (positive or negative) in Table 14301.7 under Safety Parameter 14301.6.6, Vertical Openings, for fire safety, means of egress, and general safety. If the structure is a one-story building or if all the unenclosed vertical openings within the building conform to the

requirements of Section 713 of the *International Building Code*, enter a value of 2. The maximum positive value for this requirement (VO) shall be 2.

TABLE 14301.6.6(1)
VERTICAL OPENING PROTECTION VALUE

PROTECTION	VALUE
None (unprotected opening)	-2 times number of floors connected
Less than 1 hour	-1 times number of floors connected
1 to less than 2 hours	1
2 hours or more	2

TABLE 14301.6.6(2)
CONSTRUCTION-TYPE FACTOR

F A C T O R	TYPE OF CONSTRUCTION								
	IA	IB	IIA	IIB	IIIA	IIIB	IV	VA	VB
	1.2	1.5	2.2	3.5	2.5	3.5	2.3	3.3	7

14301.6.6.1 Vertical opening formula.

The following formula shall be used in computing vertical opening value.

$$VO = PV \times CF$$

(Equation 143-5)

where:

VO	=	Vertical opening value. <u>The calculated value shall not be greater than positive 2.0.</u>
PV	=	Protection value from Table 14301.6.6.(1).
CF	=	Construction-type factor from Table 14301.6.6.(2).

14301.6.7 HVAC systems.

Evaluate the ability of the HVAC system to resist the movement of smoke and fire beyond the point of origin. Under the categories in Section 14301.6.7.1, determine the appropriate value and enter that value into Table 14301.7 under Safety Parameter 14301.6.7, HVAC Systems, for fire safety, means of egress, and general safety. Facilities in Group I-2 occupancies meeting Categories a, b or c shall be considered to fail the evaluation.

14301.6.7.1 Categories.

The categories for HVAC systems are:

1. Category a—Plenums not in accordance with Section 602 of the *International Mechanical Code*. -10 points.
2. Category b—Air movement in egress elements not in accordance with Section 1048 20.5 of the *International Building Code*. -5 points.
3. Category c—Both Categories a and b are applicable. -15 points.

4. Category d—Compliance of the HVAC system with Section 1020.5 of the *International Building Code* and Section 602 of the *International Mechanical Code*. 0 points.
5. Category e—Systems serving one story; or a central boiler/chiller system without ductwork connecting two or more stories. +5 points.

14301.6.8 Automatic fire detection.

Evaluate the smoke detection capability based on the location and operation of automatic fire detectors in accordance with Section 907 of the *International Building Code* and the *International Mechanical Code*. Under the categories and occupancies in Table 14301.6.8, determine the appropriate value and enter that value into Table 14301.7 under Safety Parameter 14301.6.8, Automatic Fire Detection, for fire safety, means of egress, and general safety. Facilities in Group I-2 occupancies meeting Category a, b or c shall be considered to fail the evaluation.

**TABLE 14301.6.8
AUTOMATIC FIRE DETECTION VALUES**

OCCUPANCY	CATEGORIES					
	a	b	c	d	e	f
A-1, A-3, F, M, R, S-1	-10	-5	0	2	6	NA
A-2	-25	-5	0	5	9	NA
A-4, B, E, S-2	-4	-2	0	4	8	NA
I-2	NP	NP	NP	4	5	2

NA = Not Applicable.
NP = Not Permitted.

14301.6.8.1 Categories.

The categories for automatic fire detection are:

1. Category a—None.
2. Category b—Existing smoke detectors in HVAC systems and maintained in accordance with the *International Fire Code*.
3. Category c—Smoke detectors in HVAC systems. The detectors are installed in accordance with the requirements for new buildings in the *International Mechanical Code*.
4. Category d—Smoke detectors throughout all floor areas other than individual sleeping units, tenant spaces and dwelling units.
5. Category e—Smoke detectors installed throughout the floor area.

6. Category f—Smoke detectors in corridors only.

14301.6.9 Fire alarm systems.

Evaluate the capability of the fire alarm system in accordance with Section 907 of the *International Building Code*. Under the categories and occupancies in Table 14301.6.9, determine the appropriate value and enter that value into Table 14301.7 under Safety Parameter 14301.6.9, Fire Alarm System, for fire safety, means of egress, and general safety.

**TABLE 14301.6.9
FIRE ALARM SYSTEM VALUES**

OCCUPANCY	CATEGORIES			
	a	^a b	c	d
A-1, A-2, A-3, A-4, B, E, R	-10	-5	0	5
F, M, S	0	5	10	15
I-2	-4	1	2	5

- a. For buildings equipped throughout with an automatic sprinkler system, add 2 points for activation by a sprinkler water-flow device.

14301.6.9.1 Categories.

The categories for fire alarm systems are:

1. Category a—None.
2. Category b—Fire alarm system with manual fire alarm boxes in accordance with Section 907.4 of the *International Building Code* and alarm notification appliances in accordance with Section 907.5.2 of the *International Building Code*.
3. Category c—Fire alarm system in accordance with Section 907 of the *International Building Code*.
4. Category d—Category c plus a required emergency voice/alarm communications system and a fire command station that conforms to Section 911 of the *International Building Code* and contains the emergency voice/alarm communications system controls, fire department communication system controls, and any other controls specified in Section 911 of the *International Building Code* where those systems are provided.

14301.6.10 Smoke control.

Evaluate the ability of a natural or mechanical venting, exhaust, or pressurization system to control the movement of smoke from a fire. Under the categories and occupancies in Table 14301.6.10, determine the appropriate value and enter that value into Table 14301.7 under Safety Parameter 14301.6.10, Smoke Control, for means of egress and general safety.

**TABLE 14301.6.10
SMOKE CONTROL VALUES**

OCCUPANCY	CATEGORIES					
	a	b	c	d	e	f
A-1, A-2, A-3	0	1	2	3	6	6
A-4, E	0	0	0	1	3	5
B, M, R	0	^a 2	^a 3	^a 3	^a 3	^a 4
F, S	0	^a 2	^a 2	^a 3	^a 3	^a 3
I-2	-4	0	0	0	3	0

- a. This value shall be 0 if compliance with Category d or e in Section 14301.6.8.1 has not been obtained.

14301.6.10.1 Categories.

The categories for smoke control are:

1. Category a—None.
2. Category b—The building is equipped throughout with an automatic sprinkler system. Openings are provided in exterior walls at the rate of 20 square feet (1.86 m²) per 50 linear feet (15 240 mm) of exterior wall in each story and distributed around the building perimeter at intervals not exceeding 50 feet (15 240 mm). Such openings shall be readily openable from the inside without a key or separate tool and shall be provided with ready access thereto. In lieu of operable openings, clearly and permanently marked tempered glass panels shall be used.
3. Category c—One enclosed exit stairway, with ready access thereto, from each occupied floor of the building. The stairway has operable exterior windows, and the building has openings in accordance with Category b.
4. Category d—One smokeproof enclosure and the building has openings in accordance with Category b.
5. Category e—The building is equipped throughout with an automatic sprinkler system. Each floor area is provided with a mechanical air-handling system designed to accomplish smoke containment. Return and exhaust air shall be moved directly to the outside without recirculation to other floor areas of the building under fire conditions. The system shall exhaust not less than six air changes per hour from the floor area. Supply air by mechanical means to the floor area is not required. Containment of smoke shall be considered as confining smoke to the floor area involved without migration to other floor areas. Any other tested and approved design that will adequately accomplish smoke containment is permitted.

- 6. Category f—Each stairway shall be one of the following: a smokeproof enclosure in accordance with Section 1023.11 of the *International Building Code*; pressurized in accordance with Section 909.20.5 of the *International Building Code*; or shall have operable exterior windows.

14301.6.11 Means of egress capacity and number.

Evaluate the means of egress capacity and the number of exits available to the building occupants. In applying this section, the means of egress are required to conform to the following sections of the *International Building Code*: 1003.7, 1004, 1005, 1006, 1007, 1016.2, 1026.1, 1028.2, 1028.5, 1029.2, 1029.3, 1029.4 and 1030. The number of exits credited is the number that is available to each occupant of the area being evaluated. Existing fire escapes shall be accepted as a component in the means of egress when conforming to Section ~~405~~ 504.

Under the categories and occupancies in Table 14301.6.11, determine the appropriate value and enter that value into Table 14301.7 under Safety Parameter 14301.6.11, Means of Egress Capacity, for means of egress and general safety.

**TABLE 14301.6.11
MEANS OF EGRESS VALUES^a**

OCCUPANCY	CATEGORIES				
	a	b	c	d	e
A-1, A-2, A-3, A-4, E, I-2	-10	0	2	8	10
M	-3	0	1	2	4
B, F, S	-1	0	0	0	0
R	-3	0	0	0	0

- a. The values indicated are for buildings six stories or less in height. For buildings over six stories above grade plane, add an additional -10 points.

14301.6.11.1 Categories.

The categories for means-of-egress capacity and number of exits are:

1. Category a—Compliance with the minimum required means-of-egress capacity or number of exits is achieved through the use of a fire escape in accordance with Section 405.
2. Category b—Capacity of the means of egress complies with Section 1005 of the *International Building Code*, and the number of exits complies with the minimum number required by Section 1006 of the *International Building Code*.

3. Category c—Capacity of the means of egress is equal to or exceeds 125 percent of the required means-of-egress capacity, the means of egress complies with the minimum required width dimensions specified in the *International Building Code*, and the number of exits complies with the minimum number required by Section 1006 of the *International Building Code*.
4. Category d—The number of exits provided exceeds the number of exits required by Section 1006 of the *International Building Code*. Exits shall be located a distance apart from each other equal to not less than that specified in Section 1007 of the *International Building Code*.
5. Category e—The area being evaluated meets both Categories c and d.

14301.6.12 Dead ends.

In spaces required to be served by more than one means of egress, evaluate the length of the exit access travel path in which the building occupants are confined to a single path of travel. Under the categories and occupancies in Table 1401.6.12, determine the appropriate value and enter that value into Table 1401.7 under Safety Parameter 1401.6.12, Dead Ends, for means of egress and general safety.

**TABLE 14301.6.12
DEAD-END VALUES**

OCCUPANCY	CATEGORIES ^a			
	a	b	c	d
A-1, A-3, A-4, B, F, M, R, S	-2	0	2	-4
A-2, E	-2	0	2	-4
I-2	-2	0	2	-6

- a. For dead-end distances between categories, the dead-end value shall be obtained by linear interpolation.

14301.6.12.1 Categories.

The categories for dead ends are:

1. Category a—Dead end of 35 feet (10 670 mm) in nonsprinklered buildings or 70 feet (21 340 mm) in sprinklered buildings.
2. Category b—Dead end of 20 feet (6096 mm); or 50 feet (15 240 mm) in Group B in accordance with Section 1020.4, Exception 2, of the *International Building Code*.
3. Category c—No dead ends; or ratio of length to width (l/w) is less than 2.5:1.
4. Category d—Dead ends exceeding Category a.

14301.6.13 Maximum exit access travel distance to an exit.

Evaluate the length of exit access travel to an approved exit. Determine the appropriate points in accordance with the following equation and enter that value into Table 14301.7 under Safety Parameter 14301.6.13, Maximum Exit Access Travel Distance for means of egress and general safety. The maximum allowable exit access travel distance shall be determined in accordance with Section 10167.1 of the *International Building Code*.

$$\text{Points} = 20 \times \frac{\text{Maximum allowable travel distance} - \text{Maximum actual travel distance}}{\text{Maximum allowable travel distance}}$$

(Equation 143-6)

14301.6.14 Elevator control.

Evaluate the passenger elevator equipment and controls that are available to the fire department to reach all occupied floors. Emergency recall and in-car operation of elevators shall be provided in accordance with the *International Fire Code*. Under the categories and occupancies in Table 14301.6.14, determine the appropriate value and enter that value into Table 14301.7 under Safety Parameter 14301.6.14, Elevator Control, for fire safety, means of egress and general safety. The values shall be zero for a single-story building.

**TABLE 14301.6.14
ELEVATOR CONTROL VALUES**

ELEVATOR TRAVEL	CATEGORIES			
	a	b	c	d
Less than 25 feet of travel above or below the primary level of elevator access for emergency fire-fighting or rescue personnel	-2	0	0	+2
Travel of 25 feet or more above or below the primary level of elevator access for emergency fire-fighting or rescue personnel	-4	NP	0	+4

For SI: 1 foot = 304.8 mm.

NP = Not permitted.

14301.6.14.1 Categories.

The categories for elevator controls are:

1. Category a—No elevator.
2. Category b—Any elevator without Phase I emergency recall operation and Phase II emergency in-car operation.
3. Category c—All elevators with Phase I emergency recall operation and Phase II emergency in-car operation as required by the *International Fire Code*.
4. Category d—All meet Category c; or Category b where permitted to be without Phase I emergency recall operation and Phase II emergency in-car operation; and at least one elevator that complies with new construction requirements serves all occupied floors.

14301.6.15 Means-of-egress emergency lighting.

Evaluate the presence of and reliability of means-of-egress emergency lighting. Under the categories and occupancies in Table 14301.6.15, determine the appropriate value and enter that value into Table 14301.7 under Safety Parameter 14301.6.15, Means-of-Egress Emergency Lighting, for means of egress and general safety.

**TABLE 14301.6.15
MEANS-OF-EGRESS EMERGENCY LIGHTING VALUES**

NUMBER OF EXITS REQUIRED BY SECTION 104506 OF THE <i>INTERNATIONAL BUILDING CODE</i>	CATEGORIES		
	a	b	c
Two or more exits	NP	0	4
Minimum of one exit	0	1	1

NP = Not ~~p~~ermitted.

14301.6.15.1 Categories.

The categories for means-of egress emergency lighting are:

1. Category a—Means-of-egress lighting and exit signs not provided with emergency power in accordance with Section 2702 of the *International Building Code*.
2. Category b—Means-of-egress lighting and exit signs provided with emergency power in accordance with Section 2702 of the *International Building Code*.
3. Category c—Emergency power provided to means-of-egress lighting and exit signs, which provides protection in the event of power failure to the site or building.

14301.6.16 Mixed occupancies.

Where a building has two or more occupancies that are not in the same occupancy classification, the separation between the mixed occupancies shall be evaluated in accordance with this section. Where there is no separation between the mixed occupancies or the separation between mixed occupancies does not qualify for any of the categories indicated in Section 14301.6.16.1, the building shall be evaluated as indicated in Section 14301.6, and the value for mixed occupancies shall be zero. Under the categories and occupancies in Table 14301.6.16, determine the appropriate value and enter that value into Table 14301.7 under Safety Parameter 14301.6.16, Mixed Occupancies, for fire safety and general safety. For buildings without mixed occupancies, the value shall be zero. Facilities in Group I-2 occupancies meeting Category a shall be considered to fail the evaluation.

**TABLE 14301.6.16
MIXED OCCUPANCY VALUES^a**

OCCUPANCY	CATEGORIES		
	a	b	c
A-1, A-2, R	-10	0	10
A-3, A-4, B, E, F, M, S	-5	0	5
I-2	NP	0	5

NP = **n**ot **p**ermitted.

a. For fire-resistance ratings between categories, the value shall be obtained by linear interpolation.

14301.6.16.1 Categories.

The categories for mixed occupancies are:

1. Category a—Occupancies separated by minimum 1-hour fire barriers or minimum 1-hour horizontal assemblies, or both.
2. Category b—Separations between occupancies in accordance with Section 508.4 of the *International Building Code*.
3. Category c—Separations between occupancies having a fire-resistance rating of not less than twice that required by Section 508.4 of the *International Building Code*.

14301.6.17 Automatic sprinklers.

Evaluate the ability to suppress a fire based on the installation of an automatic sprinkler system in accordance with Section 903.3.1.1 of the *International Building Code*. “Required sprinklers” shall be based on the requirements of this code. Under the categories and occupancies in Table 14301.6.17, determine the appropriate value and enter that value into Table 14301.7 under Safety Parameter 14301.6.17, Automatic Sprinklers, for fire safety, means of egress divided by 2, and general safety. High-rise buildings defined in Chapter 2 of the *International Building Code* that undergo a *change of occupancy* to Group R shall be equipped throughout with an automatic sprinkler system in accordance with Section 403 of the *International Building Code* and Chapter 9 of the *International Building Code*. Facilities in Group I-2 occupancies meeting Category a, b, c or f shall be considered to fail the evaluation.

**TABLE 14301.6.17
SPRINKLER SYSTEM VALUES**

OCCUPANCY	CATEGORIES					
	a	a b	c	d	e	f
A-1, A-3, F, M, R, S-1	-6	-3	0	2	4	6
A-2	-4	-2	0	1	2	4
A-4, B, E, S-2	-12	-6	0	3	6	12
I-2	NP	NP	NP	8	10	NP

NP = **n**ot **p**ermitted.

- a. These options cannot be taken if Category a in Section 1401.6.18 is used.

14301.6.17.1 Categories.

The categories for automatic sprinkler system protection are:

1. Category a—Sprinklers are required throughout; sprinkler protection is not provided or the sprinkler system design is not adequate for the hazard protected in accordance with Section 903 of the *International Building Code*.
2. Category b—Sprinklers are required in a portion of the building; sprinkler protection is not provided or the sprinkler system design is not adequate for the hazard protected in accordance with Section 903 of the *International Building Code*.
3. Category c—Sprinklers are not required; none are provided.
4. Category d—Sprinklers are required in a portion of the building; sprinklers are provided in such portion; the system is one that complied with the code at the time of installation and is maintained and supervised in accordance with Section 903 of the *International Building Code*.
5. Category e—Sprinklers are required throughout; sprinklers are provided throughout in accordance with Chapter 9 of the *International Building Code*.
6. Category f—Sprinklers are not required throughout; sprinklers are provided throughout in accordance with Chapter 9 of the *International Building Code*.

14301.6.18 Standpipes.

Evaluate the ability to initiate attack on a fire by a making supply of water available readily through the installation of standpipes in accordance with Section 905 of the *International Building Code*. “Required Standpipes” shall be based on the requirements of the *International Building Code*. Under the categories and occupancies in Table 14301.6.18, determine the appropriate value and enter that value into Table 14301.7 under Safety Parameter 14301.6.18, Standpipes, for fire safety, means of egress, and general safety.

**TABLE 14301.6.18
STANDPIPE SYSTEM VALUES**

OCCUPANCY	CATEGORIES			
	a	b	c	d
A-1, A-3, F, M, R, S-1	-6	0	4	6
A-2	-4	0	2	4
A-4, B, E, S-2	-12	0	6	12
I-2	-2	0	1	2

- a. This option cannot be taken if Category a or Category b in Section 14301.6.17 is used.

14301.6.18.1 Standpipe categories.

The categories for standpipe systems are:

1. Category a—Standpipes are required; standpipe is not provided or the standpipe system design is not in compliance with Section 905.3 of the *International Building Code*.
2. Category b—Standpipes are not required; none are provided.
3. Category c—Standpipes are required; standpipes are provided in accordance with Section 905 of the *International Building Code*.
4. Category d—Standpipes are not required; standpipes are provided in accordance with Section 905 of the *International Building Code*.

14301.6.19 Incidental uses.

Evaluate the protection of incidental uses in accordance with Section 509.4.2 of the *International Building Code*. Do not include those where this code requires automatic sprinkler systems throughout the building including covered and open mall buildings, high-rise buildings, public garages and unlimited area buildings. Assign the lowest score from Table 14301.6.19 for the building or floor area being evaluated and enter that value into Table 14301.7 under Safety Parameter 14301.6.19, Incidental Uses, for fire safety, means of egress and general safety. If there are no specific occupancy areas in the building or floor area being evaluated, the value shall be zero.

**TABLE 14301.6.19
INCIDENTAL USE AREA VALUES**

PROTECTION REQUIRED BY TABLE 509 OF THE <i>INTERNATIONAL BUILDING CODE</i>	PROTECTION PROVIDED						
	Non e	1 hou r	AS	AS with CRS	1 hour and AS	2 hours	2 hours and AS
2 hours and AS	-4	-3	-2	-2	-1	-2	0
2 hours, or 1 hour and AS	-3	-2	-1	-1	0	0	0
1 hour and AS	-3	-2	-1	-1	0	-1	0
1 hour	-1	0	-1	-1	0	0	0
1 hour, or AS with CRS	-1	0	-1	-1	0	0	0
AS with CRS	-1	-1	-1	-1	0	-1	0
1 hour or AS	-1	0	0	0	0	0	0

AS = Automatic **eS**prinkler system;

CRS = Construction capable of resisting the passage of smoke (see IBC Section 509.4.2 of the International Building Code).

Note: For Table 14301.7, see page 751.

14301.6.20 Smoke compartmentation.

Evaluate the smoke compartments for compliance with Section 407.5 of the *International Building Code*. Under the categories and occupancies in Table 14301.6.20, determine the appropriate smoke compartmentation value (SCV) and enter that value into Table 14301.7 under Safety Parameter 14301.6.20, Smoke Compartmentation, for fire safety, means of egress and general safety. Facilities in Group I-2 occupancies meeting Category b or c shall be considered to fail the evaluation.

**TABLE 14301.6.20
SMOKE COMPARTMENTATION VALUES**

OCCUPANCY	CATEGORIES ^a		
	a	b	c
A, B, E, F, M, R and S	0	0	0
I-2	0	NP	NP

For SI: 1 square foot = 0.093 m².
NP = Not permitted.

a. For areas between categories, the smoke compartmentation value shall be obtained by linear interpolation.

14301.6.20.1 Categories.

Categories for smoke compartment size are:

1. Category a—Smoke compartment size is equal to or less than 22,500 square feet (2092 m²).
2. Category b—Smoke compartment size is greater than 22,500 square feet (2092 m²).
3. Category c—Smoke compartments are not provided.

14301.6.21 Patient ability, concentration, smoke compartment location and ratio to attendant.

In I-2 occupancies, the ability of patients, their concentration and ratio to attendants shall be evaluated and applied in accordance with this section. Evaluate each smoke compartment using the categories in Sections 14301.6.21.1, 14301.6.21.2 and 14301.6.21.3 and enter the value in Table 14301.8. To determine the safety factor, multiply the three values together, if the sum is 9 or greater, compliance has failed.

14301.6.21.1 Patient ability for self-preservation.

Evaluate the ability of the patients for self-preservation in each smoke compartment in an emergency. Under the categories and occupancies in Table 14301.6.21.1, determine the appropriate value and enter that value in Table 14301.7 under Safety Parameter 14301.6.21.1, Patient Ability for Self-preservation, for means of egress and general safety.

**TABLE 14301.6.21.1
PATIENT ABILITY VALUES**

OCCUPANCY	CATEGORIES		
	a	b	c
I-2	1	2	3

14301.6.21.1.1 Categories.

The categories for patient ability for self-preservation are:

1. Category a—(mobile) Patients are capable of self-preservation without assistance.
2. Category c—(not mobile) Patients rely on assistance for evacuation or relocation.
3. Category d—(not movable) Patients cannot be evacuated or relocated.

14301.6.21.2 Patient concentration.

Evaluate the concentration of patients in each smoke compartment under Section 14301.6.21.2. Under the categories and occupancies in Table 14301.6.21.2 determine the appropriate value and enter that value in Table 14301.7 under Safety Parameter 14301.6.21.2, Patient Concentration, for means of egress and general safety.

**TABLE 14301.6.21.2
PATIENT CONCENTRATION VALUES**

OCCUPANCY	CATEGORIES		
	a	b	c
I-2	1	2	3

14301.6.21.3 Attendant-to-patient ratio.

Evaluate the attendant-to-patient ratio for each compartment under Section 14301.6.21.3. Under the categories and occupancies in Table 14301.6.21.3 determine the appropriate value and enter that value in Table 14301.7 under Safety Parameter 14301.6.21.3, Attendant-to-patient Ratio, for means of egress and general safety.

**TABLE 14301.6.21.3
ATTENDANT-TO-PATIENT RATIO VALUES**

OCCUPANCY	CATEGORIES		
	a	b	c
I-2	1	2	3

14301.6.21.3.1 Categories.

The categories for attendant-to-patient concentrations are:

1. Category a—attendant-to-patient concentrations **s** is 1:5.
2. Category b—attendant-to-patient concentrations **s** is 1:6 to 1:10.

3. Category c—attendant-to-patient concentrations is greater than 1:10 or no patients.

14301.7 Building score.

After determining the appropriate data from Section 14301.6, enter those data in Table 14301.7 and total the building score.

**TABLE 14301.7
SUMMARY SHEET — BUILDING CODE**

Existing occupancy: _____	Proposed occupancy: _____
Year building was constructed: _____	Number of stories: _____ Height in feet: _____
Type of construction: _____	Area per floor: _____
Percentage of open perimeter increase: _____ %	
Completely suppressed: Yes _____ No _____	Corridor wall rating: _____
	Type: _____
Compartmentation: Yes _____ No _____	Required door closers: Yes _____ No _____
Fire-resistance rating of vertical opening enclosures: _____	
Type of HVAC system: _____, serving number of floors: _____	
Automatic fire detection: Yes _____ No _____	Type and location: _____
Fire alarm system: Yes _____ No _____	Type: _____
Smoke control: Yes _____ No _____	Type: _____
Adequate exit routes: Yes _____ No _____	Dead ends: _____ Yes _____ No _____
Maximum exit access travel distance: _____	Elevator controls: Yes _____ No _____
Means of egress emergency lighting: Yes _____ No _____	Mixed occupancies: Yes _____ No _____
Standpipes: Yes _____ No _____	Patient ability for self-preservation: _____
Incidental use: Yes _____ No _____	Patient concentration: _____
Smoke compartmentation less: _____	
than 22,500 sq. feet: Yes _____ No _____	Attendant-to-patient ratio: _____
(2092 m ²)	

SAFETY PARAMETERS	FIRE SAFETY (FS)	MEANS OF EGRESS (ME)	GENERAL SAFETY (GS)
14301.6.1 Building Height 14301.6.2 Building Area 14301.6.3 Compartmentation			
14301.6.4 Tenant and Dwelling Unit Separations 14301.6.5 Corridor Walls 14301.6.6 Vertical Openings			
14301.6.7 HVAC Systems 14301.6.8 Automatic Fire Detection 14301.6.9 Fire Alarm System			
14301.6.10 Smoke control 14301.6.11 Means of Egress 14301.6.12 Dead ends	**** **** ****		
14301.6.13 Maximum Exit Access Travel Distance 14301.6.14 Elevator Control 14301.6.15 Means of Egress Emergency Lighting	**** ****		
14301.6.16 Mixed Occupancies 14301.6.17 Automatic Sprinklers 14301.6.18 Standpipes 14301.6.19 Incidental Use 14301.6.20 Smoke compartmentation 14301.6.21.1 Patient ability for self-preservation ^a 14301.6.21.2 Patient concentration 14301.6.21.3 Attendant-to-patient Ratio	**** **** ****	**** $\div 2 =$	
Building score—total value			

***No applicable value to be inserted.

[a. Only applicable to Group I-2 occupancies.](#)

14301.8 Safety scores.

The values in Table 14301.8 are the required mandatory safety scores for the evaluation process listed in Section 14301.6.

**TABLE 14301.8
MANDATORY SAFETY SCORES^a**

OCCUPANCY	FIRE SAFETY (MFS)	MEANS OF EGRESS (MME)	GENERAL SAFETY (MGS)
A-1	20	31	31
A-2	21	32	32
A-3	22	33	33
A-4, E	29	40	40
B	30	40	40
F	24	34	34
I-2	19	34	34
M	23	40	40
R	21	38	38
S-1	19	29	29
S-2	29	39	39

- a. MFS = Mandatory Fire Safety.
MME = Mandatory Means of Egress.
MGS = Mandatory General Safety.

14301.9 Evaluation of building safety.

The mandatory safety score in Table 14301.8 shall be subtracted from the building score in Table 14301.7 for each category. [in accordance with the evaluation formulas in Table 1301.9](#). Where the final score for any category equals zero or more, the building is in compliance with the requirements of this section for that category. Where the final score for any category is less than zero, the building is not in compliance with the requirements of this section.

**TABLE 14301.9
EVALUATION FORMULAS^a**

FORMULA	T14301.7	T14301.8		SCORE	PASS	FAIL
$FS - MFS \geq 0$	$\overline{(FS)} -$	$\overline{(MFS)}$	=	_____	_____	_____
$ME - MME \geq 0$	$\overline{(ME)} -$	$\overline{(MME)}$	=	_____	_____	_____
$GS - MGS \geq 0$	$\overline{(GS)} -$	$\overline{(MGS)}$	=	_____	_____	_____

- a. FS = Fire Safety. MFS = Mandatory Fire Safety.
ME = Means of Egress. MME = Mandatory Means of Egress.
GS = General Safety. MGS = Mandatory ~~Means~~ General of Safety.

14301.9.1 Mixed occupancies.

For mixed occupancies, the following provisions shall apply:

1. Where the separation between mixed occupancies does not qualify for any category indicated in Section 14301.6.16, the mandatory safety scores for the occupancy with the lowest general safety score in Table 14301.8 shall be utilized. (See Section 14301.6.)
2. Where the separation between mixed occupancies qualifies for any category indicated in Section 14301.6.16, the mandatory safety scores for each occupancy shall be placed against the evaluation scores for the appropriate occupancy.

CHAPTER 14

RELOCATED OR MOVED BUILDINGS

User note:

***About this chapter:** Chapter 14 is applicable to any building that is moved or relocated. The relocation of a building will automatically cause an inspection and evaluation process that enables the jurisdiction to determine the level of compliance with the International Fire Code[®] and the International Property Maintenance Code[®]. These two codes, by their scope, are applicable to existing buildings. This is the case regardless of any repair, remodeling, alteration work or change of occupancy occurring (see the International Fire Code and International Property Maintenance Code).*

SECTION 1401

GENERAL

1401.1 Scope.

This chapter provides requirements for relocated or moved structures, including relocatable buildings as defined in Chapter 2.

1401.2 Conformance.

The building shall be safe for human occupancy as determined by the International Fire Code and the International Property Maintenance Code. Any repair, alteration or change of occupancy undertaken within the moved structure shall comply with the requirements of this code applicable to the work being performed. Any field-fabricated elements shall comply with the requirements of the International Building Code or the International Residential Code as applicable.

SECTION 1402

REQUIREMENTS

1402.1 Location on the lot.

The building shall be located on the lot in accordance with the requirements of the International Building Code or the International Residential Code as applicable.

[BS] 1402.2 Foundation.

The foundation system of relocated buildings shall comply with the International Building Code or the International Residential Code as applicable.

[BS] 1402.2.1 Connection to the foundation.

The connection of the relocated building to the foundation shall comply with the International Building Code or the International Residential Code as applicable.

[BS] 1402.3 Wind loads.

Buildings shall comply with International Building Code or International Residential Code wind provisions as applicable.

Exceptions:

- 1. Detached one- and two-family dwellings and Group U occupancies where wind loads at the new location are not higher than those at the previous location.**
- 2. Structural elements whose stress is not increased by more than 10 percent.**

[BS] 1402.4 Seismic loads.

Buildings shall comply with International Building Code or International Residential Code seismic provisions at the new location as applicable.

Exceptions:

- 1. Structures in Seismic Design Categories A and B and detached one- and two-family dwellings in Seismic Design Categories A, B and C where the seismic loads at the new location are not higher than those at the previous location.**
- 2. Structural elements whose stress is not increased by more than 10 percent.**

[BS] 1402.5 Snow loads.

Structures shall comply with International Building Code or International Residential Code snow loads as applicable where snow loads at the new location are higher than those at the previous location.

Exception: Structural elements whose stress is not increased by more than 5 percent.

[BS] 1402.6 Flood hazard areas.

If relocated or moved into a flood hazard area, structures shall comply with Section 1612 of the International Building Code, or Section R322 of the International Residential Code, as applicable.

[BS] 1402.7 Required inspection and repairs.

The code official shall be authorized to inspect, or to require approved professionals to inspect at the expense of the owner, the various structural parts of a relocated building to verify that structural components and connections have not sustained structural damage. Any repairs required by the code official as a result of such inspection shall be made prior to the final approval.

CHAPTER 15

CONSTRUCTION SAFEGUARDS

User note:

About this chapter: *The building construction process involves a number of known and unanticipated hazards. Chapter 15 establishes specific regulations in order to minimize the risk to the public and adjacent property. Some construction failures have resulted during the initial stages of grading, excavation and demolition. During these early stages, poorly designed and installed sheeting and shoring have resulted in ditch and embankment cave-ins. Also, inadequate underpinning of adjoining existing structures or careless removal of existing structures has produced construction failures.*

SECTION 1501

GENERAL

[BG] 1501.1 Scope.

The provisions of this chapter shall govern safety during construction ~~that is under the jurisdiction of this code~~ and the protection of adjacent public and private properties.

[BG] 1501.2 Storage and placement.

Construction equipment and materials shall be stored and placed so as not to endanger the public, the workers or adjoining property for the duration of the construction project.

[BG] 1501.3 Alterations, repairs, and additions.

Required exits, existing structural elements, fire protection devices, and sanitary safeguards shall be maintained at all times during *alterations, repairs, or additions* to any building or structure.

Exceptions:

1. Where such required elements or devices are being altered or repaired, adequate substitute provisions shall be made.
2. ~~W~~Maintenance of such elements and devices is not required where the existing building is not occupied.

[BG] 1501.4 Manner of removal.

Waste materials shall be removed in a manner ~~which~~that prevents injury or damage to persons, adjoining properties, and public rights-of-way.

[BG] 1501.5 Fire safety during construction.

Fire safety during construction shall comply with the applicable requirements of the *International Building Code* and the applicable provisions of Chapter 33 of the *International Fire Code*.

[BS] 1501.6 Protection of pedestrians.

Pedestrians shall be protected during construction and demolition activities as required by Sections 1501.6.1 through 1501.6.7 and Table 1501.6. Signs shall be provided to direct pedestrian traffic.

**[BS] TABLE 1501.6
PROTECTION OF PEDESTRIANS**

HEIGHT OF CONSTRUCTION	DISTANCE OF CONSTRUCTION TO LOT LINE	TYPE OF PROTECTION REQUIRED
8 feet or less	Less than 5 feet	Construction railings
	5 feet or more	None
More than 8 feet	Less than 5 feet	Barrier and covered walkway
	5 feet or more, but not more than one-fourth the height of construction	Barrier and covered walkway
	5 feet or more, but between one-fourth and one-half the height of construction	Barrier
	5 feet or more, but exceeding one-half the height of construction	None

For SI: 1 foot = 304.8 mm.

[BS] 1501.6.1 Walkways.

A walkway shall be provided for pedestrian travel in front of every construction and demolition site unless the applicable governing authority authorizes the sidewalk to be fenced or closed. A walkway shall be provided for pedestrian travel that leads from a building entrance or exit of an occupied structure to a public way. Walkways shall be of sufficient width to accommodate the pedestrian traffic, but ~~in no case shall they be~~ not less than 4 feet (1219 mm) in width. Walkways shall be provided with a durable walking surface. ~~Walkways and~~ shall be accessible in accordance with Chapter 11 of the *International Building Code*, and Walkways shall be designed to support all imposed loads and ~~in no case shall~~ the design live load shall be not less than 150 pounds per square foot (psf) (7.2 kN/m²).

[BS] 1501.6.2 Directional barricades.

Pedestrian traffic shall be protected by a directional barricade where the walkway extends into the street. The directional barricade shall be of sufficient size and construction to direct vehicular traffic away from the pedestrian path.

[BS] 1501.6.3 Construction railings.

Construction railings shall be not less than at least 42 inches (1067 mm) in height and shall be sufficient to direct pedestrians around construction areas.

[BS] 1501.6.4 Barriers.

Barriers shall be ~~minimum of~~ not less than 8 feet (2438 mm) in height and shall be placed on the side of the walkway nearest the construction. Barriers shall extend the entire length of the construction site. Openings in such barriers shall be protected by doors ~~which that~~ are normally kept closed.

[BS] 1501.6.4.1 Barrier design.

Barriers shall be designed to resist loads required in Chapter 16 of the *International Building Code* unless constructed as follows:

1. Barriers shall be provided with ~~2-x-4~~ 2-inch by 4-inch (51 mm by 102 mm) top and bottom plates.
2. The barrier material shall be ~~a minimum of~~ boards not less than $\frac{3}{4}$ inch (19.1 mm) ~~board~~ in thickness or wood structural use panels not less than $\frac{1}{4}$ inch (6.4 mm) ~~wood structural use panels.~~ in thickness.
3. Wood structural use panels shall be bonded with an adhesive identical to that for exterior wood structural use panels.
4. Wood structural use panels $\frac{1}{4}$ -inch (6.4 mm) or $\frac{5}{16}$ inch (~~423.68~~ mm) in thickness shall have studs spaced not more than 2 feet (610 mm) on center.
5. Wood structural use panels $\frac{3}{8}$ inch (9.5 mm) or $\frac{1}{2}$ inch (12.7 mm) in thickness shall have studs spaced not more than 4 feet (1219 mm) on center, provided that a 2-inch by 4-inch (51 mm by 102 mm) stiffener is placed horizontally at ~~the~~ mid-height where the stud spacing ~~exceeds~~ is greater than 2 feet (610 mm) on center.
6. Wood structural use panels $\frac{5}{8}$ inch (15.9 mm) or thicker shall not span over 8 feet (2438 mm).

[BS] 1501.6.5 Covered walkways.

Covered walkways shall have a ~~minimum~~-clear height of not less than 8 feet (2438 mm) as measured from the floor surface to the canopy overhead. Adequate lighting shall be provided at all times. Covered walkways shall be designed to support all imposed loads. ~~In no case shall it~~ The design live load shall be not less than 150 psf (7.2 kN/m²) for the entire structure.

Exception: Roofs and supporting structures of covered walkways for new, light-frame construction not exceeding two stories above grade plane are permitted to be designed for a live load of 75 psf (3.6 kN/m²) or the loads imposed on them, whichever is greater. In lieu of such designs, the roof and supporting structure of a covered walkway are permitted to be constructed as follows:

1. Footings shall be continuous ~~2-x-6~~ 2-inch by 6-inch (51 mm by 152 mm) members.

2. Posts not less than ~~4 × 6~~ 4 inches by 6 inches by inches (102 mm by 152 mm) shall be provided on both sides of the roof and spaced not more than 12 feet (3658 mm) on center.
3. Stringers not less than ~~4 × 12~~ 4 inches by 12 inches (102 mm by 305 mm) shall be placed on edge ~~up~~ on the posts.
4. Joists resting on the stringers shall be ~~at least 2 × 8~~ not less than 2 inches by 8 inches (51 mm by 203 mm) and shall be spaced not more than 2 feet (610 mm) on center.
5. The deck shall be planks ~~at least~~ not less than 2 inches (51 mm) thick or wood structural panels with an exterior exposure durability classification ~~at least~~ not less than ²³/₃₂ inch (18.3 mm) thick nailed to the joists.
6. Each post shall be knee-braced to joists and stringers by ~~2 × 4 minimum~~ members not less than 2 inches by 4 inches (51 mm by 102 mm); 4 feet (1219 mm) in length.
7. A ~~2 × 4 minimum curb~~ curb that is not less than 2 inches by 4 inches (51 mm by 102 mm) shall be set on edge along the outside edge of the deck.

[BS] 1501.6.6 Repair, maintenance and removal.

Pedestrian protection required by Section 1501.6 shall be maintained in place and kept in good order for the entire length of time pedestrians ~~may be~~ are subject to being endangered. The owner or the owner's authorized agent, ~~upon the~~ completion of the construction activity, shall immediately remove walkways, debris and other obstructions and leave such public property in as good a condition as it was before such work was commenced.

[BS] 1501.6.7 Adjacent to excavations.

Every excavation on a site located 5 feet (1524 mm) or less from the street lot line shall be enclosed with a barrier not less than 6 feet (1829 mm) high in height. Where located more than 5 feet (1524 mm) from the street lot line, a barrier shall be erected ~~when~~ re required by the *code official*. Barriers shall be of adequate strength to resist wind pressure as specified in Chapter 16 of the *International Building Code*.

1501.7 Facilities required.

Sanitary facilities shall be provided during construction or demolition activities in accordance with the *International Plumbing Code*.

SECTION 1502 PROTECTION OF ADJOINING PROPERTY

[BS] 1502.1 Protection required.

Adjoining public and private property shall be protected from damage during construction and demolition work. Protection must be provided for footings, foundations, party walls, chimneys, skylights and roofs. Provisions shall be made to control water runoff and erosion during construction or demolition activities. The person making or causing an excavation to be made shall provide written notice to the owners of adjoining buildings advising them that the excavation is to be made and that the adjoining buildings should be protected. Said notification shall be delivered not less than 10 days prior to the scheduled starting date of the excavation.

SECTION 1503 TEMPORARY USE OF STREETS, ALLEYS AND PUBLIC PROPERTY

[BG] 1503.1 Storage and handling of materials.

The temporary use of streets or public property for the storage or handling of materials or equipment required for construction or demolition, and the protection provided to the public shall comply with the provisions of the applicable governing authority and this chapter.

[BG] 1503.2 Obstructions.

Construction materials and equipment shall not be placed or stored so as to obstruct access to fire hydrants, standpipes, fire or police alarm boxes, catch basins or manholes, nor shall such material or equipment be located within 20 feet (6.096 m) of a street intersection, or placed so as to obstruct normal observations of traffic signals or to hinder the use of public transit loading platforms.

[BG] 1503.3 Utility fixtures.

Building materials, fences, sheds or any obstruction of any kind shall not be placed so as to obstruct free approach to any fire hydrant, fire department connection, utility pole, manhole, fire alarm box, or catch basin, or so as to interfere with the passage of water in the gutter. Protection against damage shall be provided to such utility fixtures during the progress of the work, but sight of them shall not be obstructed.

SECTION 1504 FIRE EXTINGUISHERS

[F] 1504.1 Where required.

All ~~s~~ structures under construction, *alteration*, or demolition shall be provided with not ~~less~~ fewer than one approved portable fire extinguisher in accordance with Section 906 of the *International Fire Code* and sized for not less than ordinary hazard as follows:

1. At each stairway on all floor levels where combustible materials have accumulated.
2. In every storage and construction shed.

3. Additional portable fire extinguishers shall be provided where special hazards exist ~~including, but not limited to~~ such as the storage and use of flammable and combustible liquids.

[F] 1504.2 Fire hazards.

The provisions of this code and of the *International Fire Code* shall be strictly observed to safeguard against all fire hazards attendant upon construction operations.

SECTION 1505 MEANS OF EGRESS

[BE] 1505.1 Stairways required.

~~Where a building has been constructed to a building height of 50 feet (15 240 mm) or four stories, or where an existing building exceeding 50 feet (15 240 mm) in building height is altered, at least one temporary lighted stairway shall be provided unless one or more of the permanent stairways are erected as the construction progresses.~~ Where building construction exceeds 40 feet (12 192 mm) in height above the lowest level of fire department vehicle access, a temporary or permanent stairway shall be provided. As construction progresses, such stairway shall be extended to within one floor of the highest point of construction having secured decking or flooring.

[F] 1505.2 Maintenance of means of egress.

~~Required means of egress~~ Means of egress and required accessible means of egress shall be maintained at all times during construction, demolition, remodeling or *alterations* and *additions* to any building.

Exception: ~~A~~ Existing means of egress need not be maintained where a approved temporary means of egress and accessible means of egress systems and facilities are provided.

SECTION 1506 STANDPIPE ~~SYSTEMS~~

[F] 1506.1 Where required.

In buildings required to have standpipes by Section 905.3.1 of the *International Building Code*, not less than one standpipe shall be provided for use during construction. Such standpipes shall be installed prior to construction exceeding 40 feet (12 192 mm) in height above the lowest level of fire department vehicle access. Such standpipes shall be provided with fire department hose connections at ~~accessible~~ locations adjacent to ~~usable~~ stairways. complying with Section 1505.1. As construction progresses, such standpipes shall be extended ~~as construction progresses~~ to within one floor of the highest point of construction having secured decking or flooring.

[F] 1506.2 Buildings being demolished.

Where a building or portion of a building is being demolished and a standpipe is existing within such a building, such standpipe shall be maintained in an operable condition so as to be available for use by the fire department. Such standpipe shall be demolished with the building but shall not be demolished more than one floor below the floor being demolished.

[F] 1506.3 Detailed requirements.

Standpipes shall be installed in accordance with the provisions of Chapter 9 of the *International Building Code*.

Exception: Standpipes shall be either temporary or permanent in nature, and with or without a water supply, provided that such standpipes conform to the requirements of Section 905 of the *International Building Code* as to capacity, outlets and materials.

SECTION 1507 AUTOMATIC SPRINKLER SYSTEM

[F] 1507.1 Completion before occupancy.

In ~~portions of a~~ buildings where an automatic sprinkler system is required by this code or the International Building Code, it shall be unlawful to occupy ~~those~~any portions of ~~the~~a building or structure until the automatic sprinkler system installation has been tested and approved, except as provided in Section 110.3.

[F] 1507.2 Operation of valves.

Operation of sprinkler control valves shall be permitted only by properly authorized personnel and shall be accompanied by notification of duly designated parties. When the sprinkler protection is being regularly turned off and on to facilitate connection of newly completed segments, the sprinkler control valves shall be checked at the end of each work period to ascertain that protection is in service.

SECTION 1508 ACCESSIBILITY

[BE] 1508.1 Construction sites.

Structures, sites, and equipment directly associated with the actual process of construction, including but not limited to scaffolding, bridging, material hoists, material storage, or construction trailers are not required to be accessible.

SECTION 1509 WATER SUPPLY FOR FIRE PROTECTION

[F] 1509.1 When required.

An approved water supply for fire protection, either temporary or permanent, shall be made available as soon as combustible material arrives on the site.

CHAPTER 16

REFERENCED STANDARDS

User note:

About this chapter: This code contains numerous references to standards that are used to regulate materials and methods of construction. Chapter 16 contains a comprehensive list of all standards that are referenced in the code, including the appendices. The standards are part of the code to the extent of the reference to the standard. Compliance with the referenced standard is necessary for compliance with this code. By providing specifically adopted standards, the construction and installation requirements necessary for compliance with the code can be readily determined. The basis for code compliance is, therefore, established and available on an equal basis to the building code official, contractor, designer and owner.

This chapter lists the standards that are referenced in various sections of this document. The standards are listed herein by the promulgating agency of the standard, the standard identification, the effective date and title, and the section or sections of this document that reference the standard. The application of the referenced standards shall be as specified in Section 102.4.

ASCE/SEI American Society of Civil Engineers
Structural Engineering Institute
1801 Alexander Bell Drive
Reston, VA 20191-4400

Standard reference number	Title	Referenced in code section number
7— 106 :	Minimum Design Loads and Associated for Buildings and Other Structures with Supplement No. 1.	301.1.4.1, 403.4, 403.9, 807.5 303.2, 303.3.1, 503.4, 503.12, 800.3, 806.4
41— 137 :	Seismic Evaluation and Retrofit of Existing Buildings	301.1.4, 301.1.4.1, Table 301.1.4.1, 301.1.4.2, Table 301.1.4.2, 402.4, Table 402.4, 403.4, 404.2.1, Table 404.2.1, 404.2.3, 407.4 303.3.1, Table 303.3.1,

[303.3.2, Table](#)
[303.3.2](#)

ASHRAE ~~American Society of Heating, Refrigerating and Air Conditioning Engineers~~ [ASHRAE](#)
1791 Tullie Circle, NE
Atlanta, GA 30329

Standard reference number	Title	Referenced in-code section number
62.1—2013 6:	Ventilation for Acceptable Indoor Air Quality	809 8.2

ASME American Society of Mechanical Engineers
~~3~~ [Two](#) Park Avenue
New York, NY 10016

Standard reference number	Title	Referenced in-code section number
ASME A17.1—2016/CSA B44—2013 6:	Safety Code for Elevators and Escalators	410.8.2, 705.1.2, 902.1.2 305.8.2 , 902.1.2
A17.3—2001 85:	Safety Code for Existing Elevators and Escalators	902.1.2
A18.1—2001 84:	Safety Standard for Platform Lifts and Stairway Chair Lifts	410.8.3, 705.1.3 305.8.3

ASTM ASTM International
100 Barr Harbor Drive, [P.O. Box C700](#)
West Conshohocken, PA 19428-2959

Standard reference number	Title	Referenced in-code section number
C 94/C94M—13 C94/C94M—15A:	Specification for Ready-mixed Concrete	109.3.1
E 84—13A E84—2016:	Standard Test Method for Surface Burning Characteristics of Building Materials	1205 4.9
E 408—11 E108—16:	Standard Test Methods for Fire Tests of Roof Coverings	1205 4.5
E 136—2012 E136—16:	Test Method for Behavior of Materials in a Vertical Tube Furnace at 750°C	202
F 2006—10 F2006—17:	Standard Safety Specification for Window Fall Prevention Devices for Non Emergency Escape (Egress) and Rescue (Ingress) Windows	406.2, 702.4 505.2 , 702.4
F 2090—10 F2090—17:	Standard Specification for Window Fall Prevention Devices with Emergency (Egress)	406.2 505.2 , 505.3 , 702.4,

Release Mechanisms

7052.5

ICC

International Code Council, Inc.
500 New Jersey Avenue, NW, 6th Floor
Washington, DC 20001

Standard reference number	Title	Referenced in-code section number
IBC—158:	International Building Code®	101.4.1, 104.2.1 , 106.2.2, 109.3.3, 109.3.8, 109.3.9 , 110.2, 202, 301.13, 301.1.4, 301.1.4.1, 301.1.4.2 302.5.1 , 302.6 , 303.1 , 303.3.1 , 303.3.2 , 304 , 305.4 , 305.4.2 , 305.6 , 305.8.1 , 305.8.4 , 305.8.5 , 305.8.6 , 305.8.7 , 305.8.8 , 305.8.10 , 305.8.11 , 305.8.15 , 305.9 , 305.9.3 , 305.9.4 , 401.2.3, 402.13, 402.2, 402.3 , 402.3.1 , 402.4 , 403.1 , 403.2 , 403.3 , 403.3.1 , 403.4 , 403.4.1 , 403.8 , 403.9 , 404.2.1 , 404.2.3 , 404.3 , 404.4 , 404.5 , 405.2.1.1 , 405.2.3.1 , 405.2.3.3 , 405.2.4 , 405.2.5 , 406.3 , 407.1 , 407.3 , 407.4 , 408.3 , 410.4 , 410.4.2 , 410.6 , 410.8.1 , 410.8.4 , 410.8.6 , 410.8.5 , 410.8.7 , 410.8.8 , 410.8.10 , 410.8.14 , 410.9 , 410.9.3 , 410.9.4 , 501.32, 502.1 , 502.3 , 502.4 , 502.5 , 503.1 , 503.2 , 503.3 , 503.4 , 503.5 , 503.11 , 503.12 , 503.13 , 503.16.1 , 503.16.2 , 503.16.3 , 505.2 , 505.3 , 505.4 , 506.1 , 506.3 , 506.4.1 , 506.4.2 , 506.4.3 , 506.4.4 , 507.3 , 601.3 , 602.3 , 606.1 , 606.2.2.1 ,

~~606.2.2.3, 606.2.3,~~
~~606.2.4~~ 701.2, 701.3,
701.4, 702.1, 702.2,
 702.3, 702.4, 702.5,
 702.6, 705.1, ~~705.1.1,~~
~~705.1.4, 705.1.7,~~
~~705.1.8, 705.1.9,~~
 706.~~1~~2, ~~706.3, 706.3.2,~~
~~707.2, 707.3.1, 707.3.2~~
 801.3, 802.2.1, 802.2.3,
802.3, 802.4, 802.5.2,
802.6, 803.~~2~~1.1, 803.2.2,
 803.2.3,
 803.3, ~~803.4, 803.5.2,~~
~~803.6, 804.1.1, 804.2,~~
~~804.2.2, 804.2.3,~~
~~804.2.4,~~
~~804.3,~~ 805.3.1,
805.3.1.1, Table
805.3.1.1(1), 805.3.1.2.1,
 805.4.3, 805.4.5, 805.5,
 805.6, 805.7.1, 805.8.1,
 805.9.2,
 805.10.1.1, 805.10.1.2,
 805.10.1.3, 805.10.2,
 805.11.2, 806.2, 806.3,
 806.4, ~~806.5,~~
~~807.2, 807.4, 807.5,~~
~~807.6,~~ 904.1.2, 904.1.3,
904.1.4, 904.2, 904.2.1,
 904.2.2, 905.2,
 905.3, 906.2, 906.3,
~~907.4, 907.4.2~~ 1001.2,
 1001.3, 1002.1, 1002.2,
1004.1, 1006.1, 1006.2,
1006.3, 1006.4, 1007.1,
~~1007.2, 1007.3.1,~~
1010.1, 1011.1,
1011.1.1.1, 1011.1.1.2,
1011.2.1, 1011.2.2,
1011.3, 1011.4.1,
1011.4.2, 1011.4.3,
1011.5.1, 1011.5.1.1,
1011.5.3, 1011.6.1,
1011.6.3, 1011.7.1,
1011.7.2, 1011.7.3,
~~1012.1.1.1, 1012.1.1.2,~~
~~1012.2.1, 1012.2.2,~~
~~1012.3, 1012.4.1,~~
~~1012.4.2, 1012.4.3,~~
~~1012.5.1, 1012.5.1.1,~~

~~1012.5.3, 1012.6.1,~~
~~1012.6.3, 1012.7.1,~~
~~1012.7.2, 1012.7.3,~~
~~1012.8, 1012.8.2~~ 1102.1,
 1102.2, 1102.3, 1103.1,
 1103.2, 1103.3,
~~1103.3.1, 1103.3.2,~~
~~1103.4, 1103.5,~~ 1201.4,
1202.2, 1202.3, 1202.4,
 1203.12, 1204.12,
~~1204.1.4, 1205.2,~~
~~1205.9, 1205.15,~~ 1206.1,
~~1301.2,~~ 1301.2.2,
1301.2.3, 1301.2.4,
1301.3.3, 1301.4.1,
1301.6.1, 1301.6.1.1,
1301.6.2, 1301.6.2.1,
1301.6.3.1, 1301.6.3.2,
1301.6.4.1, 1301.6.5,
1301.6.5.1, 1301.6.6,
1301.6.7.1, 1301.6.8,
1301.6.9, 1301.6.9.1,
1301.6.10, 1301.6.10.1,
1301.6.11, 1301.6.11.1,
1301.6.12.1, 1301.6.13,
1301.6.15.1,
1301.6.16.1, 1301.6.17,
1301.6.17.1, 1301.6.18,
1301.6.18.1, 1301.6.19,
Table 1301.6.19,
~~1301.6.20, 1302.1,~~
~~1302.2, 1302.2.1,~~
~~1302.3, 1302.4, 1302.5,~~
~~1302.6, 1401.2.2,~~
~~1401.2.3, 1401.2.4,~~
~~1401.3.3, 1401.4.1,~~
~~1401.6.1, 1401.6.1.1,~~
~~1401.6.2, 1401.6.2.1,~~
~~1401.6.3.1, 1401.6.3.2,~~
~~1401.6.4.1, 1401.6.5,~~
~~1401.6.5.1,~~
~~1401.6.6, 1401.6.7.1,~~
~~1401.6.8, 1401.6.9,~~
~~1401.6.9.1, 1401.6.10,~~
~~1401.6.10.1,~~
~~1401.6.11, 1401.6.11.1,~~
~~1401.6.12.1, 1401.6.13,~~
~~1401.6.15.1,~~
~~1401.6.16.1,~~
~~1401.6.17, 1401.6.17.1,~~
~~1401.6.18, 1401.6.18.1,~~

		1401.6.19, Table 1401.6.19, 1402.1, 1402.2, 1402.2.1, 1402.3, 1402.4, 1402.5, 1402.6, 1501.5, 1501.6.1, 1501.6.4.1, 1501.6.7, 1506.1, 1506.3 410.8.2, 410.8.3, 410.8.10, 705.1.2, 705.1.3, 301.5, 305.8.2, 305.8.3, 305.8.10
ICC A117.1—09:	Accessible and Usable Buildings and Facilities	
ICC 300— 127:	ICC Standard on Bleachers, Folding and Telescopic Seating and Grandstands	4501.1
<u>ICC 500—14:</u>	<u>Standard for the Design and Construction of Storm Shelters</u>	<u>1106.1</u>
IECC— 158:	International Energy Conservation Code®	301.2, 302.3, 702.6, <u>707.1, 810.1, 708.1,</u> 811.1, 908.7.1, <u>1107.1</u>
IFC— 158:	International Fire Code®	101.4.2, 301. 13.1, 301.2, <u>302.3, 402.5, 403.10,</u> <u>502.6, 502.7, 503.14,</u> <u>503.15,</u> 803 <u>2.2.1,</u> 803 <u>2.2.3,</u> 80 <u>43.4.1.1,</u> 80 <u>43.4.1.2,</u> 80 <u>43.4.1.3,</u> 80 <u>43.4.1.4,</u> 80 <u>43.4.1.5,</u> 80 <u>43.4.1.6,</u> 80 <u>43.4.1.7,</u> 80 <u>43.4.3,</u> <u>804.1,</u> <u>1011.5.1.1, 1012.5.1.1,</u> 1104.1, <u>1105.1,</u> 1301. <u>3.2,</u> <u>1301.6.8.1, 1301.6.14,</u> <u>1304.6.14.1,</u> 1401. <u>3.2,</u> 1401.6.8.1, 1401.6.14, 1401.6.14.1, 1501.5, 1504.1, 1504.2 301.2, 302.3, 702.6.1
IFGC— 158:	International Fuel Gas Code®	
IMC— 158:	International Mechanical Code®	30 <u>12.23,</u> 702.6, 80 <u>98.1,</u> 902.1.1, 902.2.1, 100 <u>98.1,</u> 14 <u>301.6.7.1,</u> 14 <u>301.6.8,</u> 14 <u>301.6.8.1</u>
IPC— 158:	International Plumbing Code®	30 <u>12.23,</u> 609.1408.1, 702.6, 84 <u>09.1,</u> 104 <u>09.1,</u> 104 <u>09.2,</u> 104 <u>09.3,</u> 104 <u>09.5,</u> 1501.7 .101.4.2, 30 <u>12.23,</u> 1301. <u>3.2,</u> 1401. <u>3.2</u>
IPMC— 158:	International Property Maintenance Code®	
IRC— 158:	International Residential Code®	<u>101.2,</u> 101.4.1, 30 <u>12.23,</u>

~~401.3~~, ~~402.23~~, ~~403.2~~,
~~404.5~~, ~~405.2.5~~, ~~408.3~~,
~~6502.3~~,
502.4, 502.5, 502.7,
503.2, 503.11, 505.2,
505.3, 507.3, 701.3,
702.4, 702.5, 706.2,
707.~~21~~, ~~707.4~~, ~~707.5~~,
~~708.1~~ 806.2, 807.~~43~~,
~~808.3~~, 81~~10~~.1, 90~~76~~.~~42~~,
90~~87~~.1, 1103.1, 1103.2,
1103.3, 1103.4, 1104.1,
1105.1, 110~~67~~.1, 1201.4,
1301.2.~~2~~, 1301.2.~~3~~,
1301.~~3.3~~, ~~1302.1~~,
~~1302.2~~, ~~1302.2.1~~,
~~1302.3~~, ~~1302.4~~, ~~1302.6~~,
~~1302.5~~, 1401.2.~~2~~,
~~1401.2.3~~,
~~1401.3.3~~, 1402.1, 1402.2,
1402.2.1, 1402.3,
1402.4, 1402.5, 1402.6

NFPA

National Fire Protection Agency
1 Batterymarch Park
Quincy, MA 022169-94047471

Standard reference number	Title	Referenced in-code section number
NFPA 13R— <u>136</u> :	Standard for the Installation of Sprinkler Systems in Residential Occupancies up to and Including Four Stories in Height .	80 <u>43</u> .2. <u>54</u>
NFPA 70— <u>147</u> :	National Electrical Code	107.3, 301 <u>2.23</u> , 64076 .1.1, 64076 .1.2, 64076 .1.3, 64076 .1.4, 64076 .1.5, 80 87 .1, 80 87 .3.4, 80 87 .3.7, 100 87 .1, 100 87 .2, 100 87 .3, 100 87 .4
NFPA 72— <u>136</u> :	National Fire Alarm and Signaling Code	80 <u>43</u> .2. <u>54</u> , 80 <u>43</u> .4
NFPA 99— <u>158</u> :	Health Care Facilities Code	64076 .1.4
NFPA 101— <u>158</u> :	Life Safety Code	805.2

UL

UL LLC
 333 Pfingsten Road
 Northbrook, IL 60062

Standard reference number	Title	Referenced in-code section number
723—08:	Standard for Test for Surface Burning Characteristics of Building Materials with Revisions T through September August 2010 3	1205 4 .9
790—04:	Standard Test Methods for Fire Tests of Roof Coverings with Revisions through October July 200 184	1205.5

Appendix A: Guidelines for the Seismic Retrofit of Existing Buildings

CHAPTER A1

SEISMIC STRENGTHENING PROVISIONS FOR UNREINFORCED MASONRY BEARING WALL BUILDINGS

User note:

About this appendix: Appendix A provides guidelines for upgrading the seismic-resistance capacity of different types of existing buildings. It is organized into separate chapters that deal with buildings of different types, including unreinforced masonry buildings, reinforced concrete and reinforced masonry wall buildings, and light-frame wood buildings.

SECTION A101 PURPOSE

[BS] A101.1 Purpose.

The purpose of this chapter is to promote public safety and welfare by reducing the risk of death or injury ~~that may result~~ from the effects of earthquakes on existing unreinforced masonry bearing wall buildings.

The provisions of this chapter are intended as minimum standards for structural seismic resistance, and are established primarily to reduce the risk of life loss or injury. Compliance with these provisions will not necessarily prevent loss of life or injury, or prevent earthquake damage to ~~rehabilitated~~ retrofitted buildings.

SECTION A102 SCOPE

[BS] A102.1 General.

The provisions of this chapter shall apply to all existing buildings ~~having at least~~ not more than six stories in height above the base of the structure and having not fewer than one unreinforced masonry bearing wall. The elements regulated by this chapter shall be determined in accordance with Table ~~A1-A~~ A102.1. Except as provided herein, other structural provisions of the building code shall apply. This chapter does not apply to the *alteration* of existing electrical, plumbing, mechanical or fire safety systems.

[BS] TABLE A102.1
ELEMENTS REGULATED BY THIS CHAPTER

<u>BUILDING ELEMENTS</u>	<u>$\frac{S}{D1}$</u>			
	<u>$\frac{\geq 0.067}{g} \leq \frac{0.133}{g}$</u>	<u>$\frac{\geq 0.133}{g} \leq \frac{0.20}{g}$</u>	<u>$\frac{\geq 0.20}{g} \leq \frac{0.30}{g}$</u>	<u>$\frac{\geq 0.30}{g}$</u>
<u>Parapets</u>	<u>X</u>	<u>X</u>	<u>X</u>	<u>X</u>
<u>Walls, anchorage</u>	<u>X</u>	<u>X</u>	<u>X</u>	<u>X</u>
<u>Walls, h/t ratios</u>		<u>X</u>	<u>X</u>	<u>X</u>
<u>Walls, in-plane shear</u>		<u>X</u>	<u>X</u>	<u>X</u>
<u>Diaphragms^a</u>			<u>X</u>	<u>X</u>
<u>Diaphragms, shear</u>			<u>X</u>	<u>X</u>
<u>transfer^b</u>		<u>X</u>	<u>X</u>	<u>X</u>
<u>Diaphragms, demand-</u>				
<u>capacity ratios^b</u>			<u>X</u>	<u>X</u>

a. Applies only to buildings designed according to the general procedures of Section A110.

b. Applies only to buildings designed according to the special procedures of Section A111.

[BS] A102.2 Essential and hazardous facilities.

The provisions of this chapter shall not apply to the strengthening of buildings in Risk Category III or IV. Such buildings shall be strengthened to meet the requirements of the *International Building Code* for new buildings of the same risk category or other such criteria approved by the code official.

SECTION A103

DEFINITIONS

[BS] A103.1 Definitions.

For the purpose of this chapter, the applicable definitions in the building code shall also apply.

[BS] BED JOINT. The horizontal layer of mortar on which a masonry unit is laid.

[BS] COLLAR JOINT. The vertical space between adjacent wythes. A collar joint may contain mortar or grout.

[BS] CROSSWALL. A new or existing wall that meets the requirements of Section **A111.3 and the definition of Section** A111.3. A crosswall is not a shear wall.

[BS] CROSSWALL SHEAR CAPACITY. The unit shear value times the length of the crosswall,

$$\frac{v}{c} L_c$$

[BS] DETAILED BUILDING SYSTEM ELEMENTS. The localized elements and the interconnections of these elements that define the design of the building.

[BS] DIAPHRAGM EDGE. The intersection of the horizontal diaphragm and a shear wall.

[BS] DIAPHRAGM SHEAR CAPACITY. The unit shear value times the depth of the diaphragm, $v_u D$.

[BS] FLEXIBLE DIAPHRAGM. A diaphragm of wood or untopped metal deck construction in which the horizontal deformation along its length is at least two times the average story drift.

HEAD JOINT. The vertical mortar joint placed between masonry units within the wythe.

[BS] NORMAL WALL. A wall perpendicular to the direction of seismic forces.

[BS] OPEN FRONT. An exterior building wall line on one side only without vertical elements of the **lateral seismic** force-resisting system in one or more stories.

[BS] POINTING. The process of removal of deteriorated mortar from between masonry units and placement of new mortar. Also known as repointing or tuckpointing for purposes of this chapter.

[BS] REPOINTING. See "Pointing."

[BS] RIGID DIAPHRAGM. A diaphragm of concrete construction or concrete-filled metal deck construction.

[BS] TUCKPOINTING. See "Pointing."

[BS] UNREINFORCED MASONRY (URM). Includes burned clay, concrete or sand-lime brick; hollow clay or concrete block; plain concrete; and hollow clay tile. These materials shall comply with the requirements of Section A106 as applicable.

[BS] UNREINFORCED MASONRY BEARING WALL. A URM wall that provides the vertical support for the reaction of floor or roof-framing members for which the total superimposed vertical load exceeds 100 pounds per linear foot (1459 N/m) of wall length.

[BS] UNREINFORCED MASONRY (URM)-WALL. A masonry wall that relies on the tensile strength of masonry units, mortar and grout in resisting design loads, and in which the area of reinforcement is less than **25 percent of** the minimum **ratio required by the building code amounts as defined** for reinforced masonry walls.

[BS] YIELD STORY DRIFT. The lateral displacement of one level relative to the level above or below at which yield stress is first developed in a frame member.

SECTION A104 SYMBOLS AND NOTATIONS

[BS] A104.1 Symbols and notations.

For the purpose of this chapter, the following notations supplement the applicable symbols and notations in the building code.

a_n	=	Diameter of core multiplied by its length or the area of the side of a square prism.
A	=	Cross-sectional area of unreinforced masonry pier or wall, square inches (10^{-6} m ²).
A_b	=	Total area of the bed joints above and below the test specimen for each in-place shear test, square inches (10^{-6} m ²).
A_n	≡	<u>Area of net mortared or grouted section of a wall or wall pier.</u>
D	=	In-plane width dimension of pier, inches (10^{-3} m), or depth of diaphragm, feet (m).
DCR	=	Demand-capacity ratio specified in Section A111.4.2.
f'_m	=	<u>Lower bound masonry</u> C ompressive strength of masonry
f_{sp}	=	Tensile-splitting strength of masonry.
F_{wx}	=	Force applied to a wall at level x, pounds (N).
H	=	Least clear height of opening on either side of a pier, inches (10^{-3} m).
h/t	=	Height-to-thickness ratio of URM wall. Height, h, is measured between wall anchorage levels and/or slab-on-grade.
L	=	Span of diaphragm between shear walls, or span between shear wall and open front, feet (m).
L_c	=	Length of crosswall, feet (m).
L_i	=	Effective <u>diaphragm</u> span for an open-front building specified in Section A111.8, feet (m).
P	=	Applied force as determined by standard test method of ASTM C 496 or ASTM E 519, pounds (N).
P_D	=	Superimposed dead load at the location under consideration, pounds (k N). For determination of the rocking shear capacity, dead load at the top of the pier under consideration shall be used.
P_{D+L}	=	P Stress resulting from the dead plus actual live load in place at the time of testing, pounds per square inch (kPa).
P_{test}	≡	<u>Splitting tensile test load determined by standard test method ASTM C496, pounds (N).</u>
P_w	=	Weight of wall, pounds (N).
R	=	Response modification factor for Ordinary plain masonry shear walls in Bearing Wall System from Table 12.2-1 of ASCE 7, where R = 1.5.

S_{DS}	=	Design spectral acceleration at short period, in g units.
S_{D1}	=	Design spectral acceleration at 1-second period, in g units.
v_a	=	The shear strength of any URM pier, $v A/1.5$ pounds (N).
v_c	=	Unit shear capacity value strength for a crosswall sheathed with any of the materials given in Table A1- D08.1(1) or A1- D08.1(2) pounds per foot (N/m).
V_{aa}	=	The shear strength of any URM pier or wall, pounds (N).
V_{ca}	=	Total shear capacity of crosswalls in the direction of analysis immediately above the diaphragm level being investigated, $v L_c$, pounds (N).
V_{cb}	=	Total shear capacity of crosswalls in the direction of analysis immediately below the diaphragm level being investigated, $v L_c$, pounds (N).
V_p	=	Shear force assigned to a pier on the basis of its relative shear rigidity, pounds (N).
V_r	=	Pier rocking shear capacity of any URM wall or wall pier, pounds (N).
v_{to}	=	Mortar shear test values as specified in Section A106.3.3.5, pounds per square inch (kPa).
v_u	=	Unit shear capacity value for a diaphragm sheathed with any of the materials given in Table A1- D08.1(1) or A1- E08.1(2) , pounds per foot (N/m)
V_{wx}	=	Total shear force resisted by a shear wall at the level under consideration, pounds (N).
W	=	Total seismic dead load as defined in the building code, pounds (N).
W_d	=	Total dead load tributary to a diaphragm level, pounds (N).
W_w	=	Total dead load of a URM wall above the level under consideration or above an open-front building, pounds (N).
W_{wx}	=	Dead load of a URM wall assigned to level x halfway above and below the level under consideration, pounds (N).
$\sum v D_u$	=	Sum of diaphragm shear capacities of both ends of the diaphragm, pounds (N).
$\sum \sum v D_u$	=	For diaphragms coupled with crosswalls, $v D_u$ includes the sum of shear capacities of both ends of diaphragms coupled at and above the level under consideration, pounds (N).
$\sum W_d$	=	Total dead load of all the diaphragms at and above the level under consideration, pounds (N).

SECTION A105

GENERAL REQUIREMENTS

[BS] A105.1 General.

The seismic force-resisting system specified in this chapter shall comply with the [International Building Code and referenced standards](#), except as modified herein.

[BS] A105.2 Alterations and repairs.

Alterations and repairs required to meet the provisions of this chapter shall comply with applicable structural requirements of the building code unless specifically provided for in this chapter.

[BS] A105.3 Requirements for plans.

The following construction information shall be included in the plans required by this chapter:

1. Dimensioned floor and roof plans showing existing walls and the size and spacing of floor and roof-framing members and sheathing materials. The plans shall indicate all existing URM walls, and new crosswalls and shear walls, and their materials of construction. The location of these walls and their openings shall be fully dimensioned and drawn to scale on the plans.
2. Dimensioned URM wall elevations showing openings, piers, wall classes as defined in Section A106.3.3.8, thickness, heights, wall shear test locations, cracks or damaged portions requiring repairs, the general condition of the mortar joints, and if and where pointing is required. Where the exterior face is veneer, the type of veneer, its thickness and its bonding and/or ties to the structural wall masonry shall **also** be noted.
3. The type of interior wall and ceiling materials, and framing.
4. The extent and type of existing wall anchorage to floors and roof where used in the design.
5. The extent and type of parapet corrections that were previously performed, if any.
6. *Repair* details, if any, of cracked or damaged unreinforced masonry walls required to resist forces specified in this chapter.
7. All other plans, sections and details necessary to delineate required retrofit construction.
8. The design procedure used shall be stated on both the plans and the permit application.
9. Details of the anchor prequalification program required by Section A107.5.3, if used, including location and results of all tests.
10. Quality assurance requirements of special inspection for all new construction materials and for retrofit construction including: anchor tests, pointing or repointing of mortar joints, installation of adhesive or mechanical anchors, and other elements as deemed necessary to ensure compliance with this chapter.

[BS] A105.4 Structural observation, testing and inspection.

Structural observation, in accordance with Section 1708.4.5 of the *International Building Code*, shall be required for all structures in which seismic retrofit is being performed in accordance with this chapter. Structural observation shall include visual observation of work for **conformance compliance** with the approved construction documents and confirmation of existing conditions assumed during design.

Structural testing and inspection for new and existing construction materials shall be in accordance with the building code, except as modified by this chapter.

Special inspection as described in Section A105.3, Item 10, shall be provided equivalent to Level 3 as prescribed in TMS 402, Table 3.1(2).

SECTION A106 MATERIALS REQUIREMENTS

~~[BS] A106.1 General.~~

~~Materials permitted by this chapter, including their appropriate strength design values and those existing configurations of materials specified herein, may be used to meet the requirements of this chapter.~~

[BS] A106.1 Condition of existing materials.

Existing materials used as part of the required vertical load-carrying or seismic force-resisting system shall be evaluated by on-site investigation and: determined to be in good condition (free of degraded mortar, degraded masonry units or significant cracking); or shall be repaired, enhanced, retrofitted or removed and replaced with new materials. Mortar joint deterioration shall be patched by pointing or repointing of the eroded joint in accordance with Section A106.2.3.9. Existing significant cracks in solid unit unreinforced and solid grouted hollow unit masonry shall be repaired.

~~[BS] A106.2 Existing materials.~~

~~Existing materials used as part of the required vertical load-carrying or lateral force-resisting system shall be in sound condition, or shall be repaired or removed and replaced with new materials. All other unreinforced masonry materials shall comply with the following requirements:~~

- ~~1. The lay-up of the masonry units shall comply with Section A106.3.2, and the quality of bond between the units has been verified to the satisfaction of the building official;~~
- ~~2. Concrete masonry units are verified to be load-bearing units complying with ASTM C 90 or such other standard as is acceptable to the building official; and~~
- ~~3. The compressive strength of plain concrete walls shall be determined based on cores taken from each class of concrete wall. The location and number of tests shall be the same as those prescribed for tensile splitting strength tests in Sections A106.3.3.3 and A106.3.3.4, or in Section A108.1.~~

~~The use of materials not specified herein or in Section A108.1 shall be based on substantiating research data or engineering judgment, with the approval of the building official.~~

[BS] A106.32 Existing unreinforced masonry.

[BS] A106.32.1 General.

Unreinforced masonry walls used to ~~carry~~support vertical loads or seismic forces parallel and perpendicular to the wall plane shall be tested as specified in this section. ~~All m~~Masonry that does not meet the minimum ~~standard~~requirements established by this chapter shall be ~~repaired, enhanced,~~ removed and replaced with new materials, or alternatively, shall have its structural functions replaced with new materials and shall be anchored to supporting elements.

[BS] A106.3.2 Lay-up of walls.

Unreinforced masonry walls shall be laid in a running bond pattern.

~~[BS] A106.3.2.1 Multiwythe solid brick.~~

~~The facing and backing shall be bonded so that not less than 10 percent of the exposed face area is composed of solid headers extending not less than 4 inches (102 mm) into the backing. The clear distance between adjacent fulllength headers shall not exceed 24 inches (610 mm) vertically or horizontally. Where the backing consists of two or more wythes, the headers shall extend not less than 4 inches (102 mm) into the most distant wythe, or the backing wythes shall be bonded together with separate headers with their area and spacing conforming to the foregoing. Wythes of walls not bonded as described above shall be considered veneer. Veneer wythes shall not be included in the effective thickness used in calculating the height to thickness ratio and the shear capacity of the wall.~~

~~**Exception:** Where S_{D1} is not more than 0.3, veneer wythes anchored as specified in the building code and made composite with backup masonry may be used for calculation of the effective thickness.~~

~~[BS] A106.3.2.2 Grouted or ungrouted hollow concrete or clay block and structural hollow clay tile.~~

~~Grouted or ungrouted hollow concrete or clay block and structural hollow clay tile shall be laid in a running bond pattern.~~

~~[BS] A106.3.2.3 Other lay-up patterns.~~

~~Lay-up patterns other than those specified in Sections A106.3.2.1 and A106.3.2.2 above are allowed if their performance can be justified.~~

[BS] A106.2.2.1 Header in multiple-wythe solid brick.

The facing and backing wythes of multiplewythe walls shall be bonded so that not less than 10 percent of the exposed face area is composed of solid headers extending not less than 4 inches (102 mm) into the backing wythes. The clear distance between adjacent header courses shall not exceed 24 inches (610 mm) vertically or horizontally. Where backing consists of two or more wythes, the headers shall extend not less than 4 inches (102 mm) into the most distant wythe, or the backing wythes shall be bonded together with separate headers for which the area and spacing conform to the foregoing. Wythes of walls not meeting these requirements shall be considered to be veneer, and shall not be included in the effective thickness used in calculating the height-to-thickness ratio and the shear capacity strength of the wall.

Exception: Where $SD1$ is 0.3 g or less, veneer wythes anchored and made composite with backup masonry are permitted to be used for calculation of the effective thickness.

[BS] A106.2.2.2 Concrete masonry units and structural clay load-bearing tile. Grouted or ungrouted hollow concrete masonry units shall be tested in accordance with ASTM C140. Grouted or ungrouted structural clay load-bearing tile shall be tested in accordance with ASTM C34.

[BS] A106.2.2.3 Lay-up patterns. Lay-up patterns other than those specified in Section A106.2.2.1 are allowed if their performance can be justified.

[BS] A106.3.2.3 Testing of masonry.

~~**[BS] A106.3.3.1 Mortar tests.**~~

~~The quality of mortar in all masonry walls shall be determined by performing in-place shear tests in accordance with the following:~~

- ~~1.—The bed joints of the outer wythe of the masonry shall be tested in shear by laterally displacing a single brick relative to the adjacent bricks in the same wythe. The head joint opposite the loaded end of the test brick shall be carefully excavated and cleared. The brick adjacent to the loaded end of the test brick shall be carefully removed by sawing or drilling and excavating to provide space for a hydraulic ram and steel loading blocks. Steel blocks, the size of the end of the brick, shall be used on each end of the ram to distribute the load to the brick. The blocks shall not contact the mortar joints. The load shall be applied horizontally, in the plane of the wythe. The load recorded at first movement of the test brick as indicated by spalling of the face of the mortar bed joints is V_{test} in Equation A1-3.~~
- ~~2.—Alternative procedures for testing shall be used where in-place testing is not practical because of crushing or other failure mode of the masonry unit (see Section A106.3.3.2).~~

[BS] A106.3.2.3.2 Alternative procedures for testing masonry.

The tensile-splitting strength of existing masonry, f_{sp} , or the prism strength of existing masonry, f'_m , ~~may be determined in accordance with one of the following procedures. is~~ permitted to be determined in accordance with ASTM C496 and calculated by the following equation:

- ~~1.—Wythes of solid masonry units shall be tested by sampling the masonry by drilled cores of not less than 8 inches (203 mm) in diameter. A bed joint intersection with a head joint shall be in the center of the core. The tensile-splitting strength of these cores should be determined by the standard test method of ASTM C 496. The core should be placed in the test apparatus with the bed joint 45 degrees (0.79 rad) from the horizontal. The tensile-splitting strength should be determined by the following equation~~

$$f_{sp} = \frac{2P}{\pi a_n} \quad \text{(Equation A1-1)}$$

- ~~2. Hollow unit masonry constructed of through the wall units shall be tested by sampling the masonry by a sawn square prism of not less than 18 inches square (457 mm²). The tensile splitting strength should be determined by the standard test method of ASTM E 519. The diagonal of the prism should be placed in a vertical position. The tensile splitting strength should be determined by the following equation:~~

$$f_{sp} = \frac{0.494P}{a_n} \quad (\text{Equation A1-2})$$

- ~~3. An alternative to material testing is estimation of the f'_m of the existing masonry. This alternative should be limited to recently constructed masonry. The determination of f'_m requires that the unit correspond to a specification of the unit by an ASTM standard and classification of the mortar by type.~~

[BS] A106.32.3.3 Location of tests.

The shear tests shall be taken at locations representative of the mortar conditions throughout the ~~entire building, taking into account variations in workmanship at different building height levels, variations in weathering of the exterior surfaces, and variations in the condition of the interior surfaces due to deterioration caused by leaks and condensation of water and/or by the deleterious effects of other substances contained within the building. The exact test locations shall be determined at the building site by the engineer or architect in responsible charge of the structural design work. An accurate record of all such tests and their locations in the building shall be recorded, and these results shall be submitted to the building department for approval as part of the structural analysis~~building. Test locations shall be determined at the building site by the registered design professional in charge. Results of all tests and their locations shall be recorded.

[BS] A106.32.3.4 Number of tests.

The minimum number of tests per masonry class shall be determined as follows:

1. At each of both the first and top stories, not less than two tests per wall or line of wall elements providing a common line of resistance to ~~lateral~~seismic forces.
2. At each of all other stories, not less than one test per wall or line of wall elements providing a common line of resistance to ~~lateral~~seismic forces.
3. In any case, not less than one test per 1,500 square feet (139.4 m²) of wall surface and not less than a total of eight tests.

[BS] A106.32.3.5 Minimum quality of mortar.

1. Mortar shear test values, v_{to} , in pounds per square inch (kPa) shall be obtained for each in-place shear test in accordance with the following equation:

$$v_{to} = (V_{test} / A_b) - P_{D+L} \quad (\text{Equation A1-32})$$

where:

- V_{test} \equiv Load at first observed movement.
 A_b \equiv Total area of the bed joints above and below the test specimen.
 P_{D+L} \equiv Stress resulting from actual dead plus live loads in place at the time of testing.

- Individual unreinforced masonry walls with ~~v_{to} consistently less than 30 pounds per square inch (207 kPa)~~ shall be ~~entirely pointed prior to retesting.~~ more than 50 percent of mortar test values, v_{to} , less than 30 pounds per square inch (207 kPa) shall be pointed prior to and retested.
- ~~The mortar shear strength, v_t , is the value in pounds per square inch (kPa) that is exceeded by 80 percent of the mortar shear test values, v_{te} .~~ The lower bound mortar shear strength, v_{tl} , is defined as the mean minus one standard deviation of the mortar shear test values, v_{to} .
- Unreinforced masonry with mortar shear strength, v_{tl} , less than 30 pounds per square inch (207 kPa) shall be ~~removed,~~ pointed and retested or shall have its structural function replaced, and shall be anchored to supporting elements in accordance with Sections A106.32.1 and A113.8. When existing mortar in any wythe is pointed to increase its shear strength and is retested, the condition of the mortar in the adjacent bed joints of the inner wythe or wythes and the opposite outer wythe shall be examined for extent of deterioration. The shear strength of any wall class shall be ~~not~~ greater than that of the weakest wythe of that class.

[BS] A106.32.3.6 Minimum quality of masonry.

- The minimum average value of tensile-splitting strength, ~~determined f'_m as~~ calculated by Equation A1-1 ~~or A1-2 shall be 50 pounds per square inch (344.7 kPa). The minimum value of f'_m determined by categorization of the masonry units and mortar should be 1,000 pounds per square inch (6895 kPa).~~ shall be 50 pounds per square inch (344.7 kPa).
- Individual unreinforced masonry walls with average tensile-splitting strength of less than 50 pounds per square inch (344.7 kPa) shall be ~~entirely pointed prior to and retestinged.~~

3. ~~Hollow unit unreinforced masonry walls with estimated prism compressive strength of less than 1,000 pounds per square inch (6895 kPa) shall be grouted to increase the average net area compressive strength.~~ The lower-bound mortar strength f_{spl} is defined as the mean minus one standard deviation P_{D+L} of the tensile-splitting test values f_{sp} .

[BS] A106.32.3.7 Collar joints.

The collar joints shall be inspected at the test locations during each in-place shear test, and estimates of the percentage of surfaces of the adjacent way the ~~surfaces~~ that are covered with mortar shall be reported along with the results of the in-place shear tests.

[BS] A106.32.3.8 Unreinforced masonry classes.

Existing unreinforced masonry shall be categorized into one or more classes based on shear strength, quality of construction, state of *repair*, deterioration and weathering. A class shall be characterized by the ~~allowable~~ masonry shear ~~stress~~strength determined in accordance with Section A108.2. Classes ~~shall be~~are defined for whole walls, not for small areas of masonry within a wall. Discretion in the definition of classes of masonry is permitted to avoid unnecessary testing.

[BS] A106.32.3.9 Pointing.

Deteriorated mortar joints in unreinforced masonry walls shall be pointed in accordance with the following requirements:

1. **Joint preparation.** ~~The deteriorated mortar shall be cut out by means of a tothing chisel or non-impact power tool to a depth at which sound mortar is reached but not less than $\frac{3}{4}$ inch (19.1 mm). Care shall be taken not to damage the brick edges. After cutting is complete, all loose material shall be removed with a brush, air stream or water stream.~~ Deteriorated mortar shall be cut out by means of a tothing chisel or nonimpact power tool until sound mortar is reached, to a depth not less than $\frac{3}{4}$ inch (19.1 mm) or twice the thickness of the joint, whichever is less, but not greater than 2 inches (50 mm). Care shall be taken not to damage the masonry edges. After cutting is complete, all loose material shall be removed with a brush, or air or water stream.
2. **Mortar preparation.** ~~The mortar mix shall be proportioned as required by the registered design professional. The pointing mortar shall be prehydrated by first thoroughly mixing all ingredients dry and then mixing again, adding only enough water to produce a damp workable mix which will retain its form when pressed into a ball. The mortar shall be kept in a damp condition for $1\frac{1}{2}$ hours; then sufficient water shall be added to bring it to a consistency that is somewhat drier than conventional masonry mortar.~~ The mortar mix shall be proportioned as required by the construction specifications and manufacturer's approved instructions.

3. **Packing.** The joint into which the mortar is to be packed shall be dampened but without freestanding water. The mortar shall be tightly packed into the joint in layers not exceeding $\frac{1}{4}$ inch (6.4 mm) ~~in depth~~ deep until it is filled; then it shall be tooled to a smooth surface to match the original profile.

Nothing shall prevent pointing of any ~~deteriorated~~ masonry wall joints before testing is performed in accordance with Section A106.32.3, except as required in Section A107.42.

SECTION A107 QUALITY CONTROL

[BS] A107.1 Pointing.

Preparation and mortar pointing shall be performed with special inspection.

Exception: At the discretion of the building code official, incidental pointing may be performed without special inspection.

[BS] A107.2 Masonry shear tests.

In-place masonry shear tests shall comply with Section A106.32.3.1. Testing of masonry for determination of tensile-splitting strength shall comply with Section A106.32.3.2.

[BS] A107.3 Existing wall anchors.

Existing wall anchors used as all or part of the required tension anchors shall be tested in pullout according to Section A107.5.1. ~~a minimum number of~~ not fewer than four anchors tested per floor shall be ~~four per floor~~ tested in pullout, with not fewer than two tests at walls with joists framing into the wall and two tests at walls with joists parallel to the wall, but not less than 10 percent of the total number of existing tension anchors at each level.

[BS] A107.4 New bolt wall anchors.

~~A New wall new anchors~~ embedded bolt in URM walls shall be subject to ~~periodic~~ special inspection ~~in accordance with the building code~~, prior to placement of the bolt anchors and grout or adhesive in the drilled hole. Five percent of all bolt anchors that do not extend through the wall shall be subject to a direct-tension test, and an additional 20 percent shall be tested using a calibrated torque wrench. Testing shall be performed in accordance with Section A107.5.

~~New bolts that extend through the wall with steel plates on the far side of the wall need not be tested.~~

~~Exception: Special inspection in accordance with the building code may be provided during installation of new anchors in lieu of testing.~~

~~All new embedded bolts resisting tension forces or a combination of tension and shear forces shall be subject to periodic special inspection in accordance with the building code, prior to placement of the bolt and grout or adhesive in the drilled hole. Five percent of all bolts resisting tension forces shall be subject to a direct-tension test, and an additional 20 percent shall be tested using a calibrated torque wrench. Testing shall be performed in accordance with Section A107.5. New through-bolts need not be tested.~~

New wall anchors embedded in URM walls resisting tension forces or a combination of tension and shear forces shall be subject to special inspection, prior to placement of the anchor and grout or adhesive in the drilled hole. Five percent of all anchors resisting tension forces shall be subject to a direct-tension test, and an additional 20 percent shall be tested using a calibrated torque wrench. Testing shall be performed in accordance with Section A107.5.

Exception: New bolts that extend through the wall with steel plates on the far side of the wall need not be tested.

[BS] A107.5 Tests of anchors in unreinforced masonry walls.

Tests of anchors in unreinforced masonry walls shall be in accordance with Sections A107.5.1 through A107.5.43. Results of all tests shall be reported to the authority having jurisdiction. The report shall include the test results of maximum load for each test; pass-fail results; corresponding anchor size and type; orientation of loading; details of the anchor installation, testing apparatus and embedment; wall thickness; and joist orientation and proximity to the tested anchor.

[BS] A107.5.1 Direct tension testing of existing anchors and new ~~bolts~~anchors.

The test apparatus shall be supported by the masonry wall. ~~The distance between the anchor and the test apparatus support shall be not less than one-half the wall thickness for existing anchors and 75 percent of the embedment for new embedded bolts.~~ Existing wall anchors shall be given a preload of 300 pounds (1335 N) ~~prior to~~ anchors establishing a datum for recording elongation. The tension test load reported shall be recorded at $\frac{1}{8}$ inch (3.2 mm) relative movement between the existing anchor and the adjacent masonry surface. New embedded tension bolts shall be subject to a direct tension load of not less than 2.5 times the design load but not less than 1,500 pounds (6672 N) for five minutes (10-percent deviation).

Exception: Where obstructions occur, the distance between the anchor and the test apparatus support shall be not less than one-half the wall thickness for existing anchors and 75 percent of the embedment length for new embedded anchors.

[BS] A107.5.2 Torque testing of new ~~bolts~~ anchors.

~~Bolts~~ **Anchors** embedded in unreinforced masonry walls shall be tested using a torque-calibrated wrench to the following minimum torques:

$\frac{1}{2}$ -inch-diameter (12.7 mm) bolts: 40 foot pounds (54.2 N-m).

$\frac{5}{8}$ -inch-diameter (15.9 mm) bolts: 50 foot pounds (67.8 N-m).

$\frac{3}{4}$ -inch-diameter (19.1 mm) bolts: 60 foot pounds (81.3 N-m).

[BS] A107.5.3 Prequalification test for bolts and other types of anchors.

~~This section is applicable when it is desired to use tension or shear values for anchors greater than those permitted by Table A1-E. The direct tension test procedure set forth in Section A107.5.1 for existing anchors shall be used to determine the allowable tension values for new embedded through bolts, except that no preload is required. Bolts shall be installed in the same manner and using the same materials as will be used in the actual construction. A minimum of five tests for each bolt size and type shall be performed for each class of masonry in which they are proposed to be used. The allowable tension values for such anchors shall be the lesser of the average ultimate load divided by a safety factor of 5.0 or the average load at which $\frac{1}{8}$ inch (3.2 mm) elongation occurs for each size and type of bolt and class of masonry.~~

ASTM E488 or the test procedure in Section A107.5.1 is permitted to be used to determine tension or shear strength values for anchors greater than those permitted by Table A108.1(2). Anchors shall be installed in the same manner and using the same materials as will be used in the actual construction. Not fewer than five tests for each bolt size and type shall be performed for each class of masonry in which they are proposed to be used. The tension and shear strength values for such anchors shall be the lesser of the average ultimate load divided by 5.0 or the average load at which $\frac{1}{8}$ inch (3.2 mm) elongation occurs for each size and type of anchor and class of masonry.

~~The test procedure for prequalification of shear bolts shall comply with ASTM E 488 or another approved procedure.~~

~~The allowable values determined in this manner shall be permitted to exceed those set forth in Table A1-E.~~

[BS] A107.5.4 Reports.

~~Results of all tests shall be reported. The report shall include the test results as related to anchor size and type, orientation of loading, details of the anchor installation and embedment, wall thickness and joist orientation.~~

SECTION A108 DESIGN STRENGTHS

[BS] A108.1 ~~V~~Strength values.

1. Strength values for existing materials are given in Table A1-~~D~~08.1(1) and for new materials in Table A1-~~E~~08.1(2).
2. ~~Capacity~~The strength reduction factors, ~~need, not, shall~~ be ~~used~~taken equal to 1.0.
3. The use of ~~new~~ materials not specified herein shall be based on substantiating research data or engineering judgment, ~~with~~as approved by the ~~approval of the building code~~ official.

[BS] TABLE A108.1(1)
STRENGTH VALUES FOR EXISTING MATERIALS

<u>EXISTING MATERIALS OR CONFIGURATION OF MATERIALS^a</u>		<u>STRENGTH VALUES</u> <u>x 14.594 for N/m</u>
<u>Horizontal diaphragms</u>	<u>Roofs with straight sheathing and roofing applied directly to the sheathing.</u>	<u>300 lbs. per ft. for seismic shear</u>
	<u>Roofs with diagonal sheathing and roofing applied directly to the sheathing.</u>	<u>750 lbs. per ft. for seismic shear</u>
	<u>Floors with straight tongue-and-groove sheathing.</u>	<u>300 lbs. per ft. for seismic shear</u>
	<u>Floors with straight sheathing and finished wood flooring with board edges offset or perpendicular.</u>	<u>1,500 lbs. per ft. for seismic shear</u>
	<u>Floors with diagonal sheathing and finished wood flooring.</u>	<u>1,800 lbs. per ft. for seismic shear</u>
	<u>Metal deck welded with minimal welding.^c</u>	<u>1,800 lbs. per ft. for seismic shear</u>
	<u>Metal deck welded for seismic resistance.^d</u>	<u>3,000 lbs. per ft. for seismic shear</u>
<u>Crosswalls^b</u>	<u>Plaster on wood or metal lath.</u>	<u>600 lbs. per ft. for seismic shear</u>
	<u>Plaster on gypsum lath.</u>	<u>550 lbs. per ft. for seismic shear</u>
	<u>Gypsum wallboard, unblocked edges.</u>	<u>200 lbs. per ft. for seismic shear</u>
	<u>Gypsum wallboard, blocked edges.</u>	<u>400 lbs. per ft. for seismic shear</u>
<u>Existing footing, wood framing, structural steel, reinforcing steel</u>	<u>Plain concrete footings.</u>	<u>$f_c = 1,500$ psi unless otherwise shown by tests</u>
	<u>Douglas fir wood.</u>	<u>Same as D.F. No. 1</u>
	<u>Reinforcing steel.</u>	<u>$F_y = 40,000$ psi maximum</u>
	<u>Structural steel.</u>	<u>$F_y = 33,000$ psi maximum</u>

For SI: 1 inch = 25.4 mm, 1 square inch = 645.16 mm², 1 pound = 4.4 N, 1 pound per square inch = 6894.75 N/m², 1 pound per foot = 14.43 N/m.

- a. Material must be sound and in good condition.**
- b. Shear values of these materials may be combined, except the total combined value should not exceed 900 pounds per foot.**
- c. Minimum 22-gage steel deck with welds to supports satisfying the standards of the Steel Deck Institute.**
- d. Minimum 22-gage steel deck with $\frac{3}{4}$ -inch diameter plug welds at an average spacing not exceeding 8 inches and with sidelap welds appropriate for the deck span.**

[BS] TABLE A108.1(2)
STRENGTH VALUES OF NEW MATERIALS USED IN CONJUNCTION WITH EXISTING CONSTRUCTION

NEW MATERIALS OR CONFIGURATION OF MATERIALS	STRENGTH VALUES
<u>Horizontal diaphragms</u>	<u>Plywood sheathing applied directly over existing straight sheathing with ends of plywood sheets bearing on joists or rafters and edges of plywood located on center of individual sheathing boards.</u> 675 lbs. per ft.
<u>Crosswalls</u>	<u>Plywood sheathing applied directly over wood studs; no value should be given to plywood applied over existing plaster or wood sheathing.</u> 1.2 times the value specified in the current building code.
	<u>Drywall or plaster applied directly over wood studs.</u> The value specified in the current building code.
	<u>Drywall or plaster applied to sheathing over existing wood studs.</u> 50 percent of the value specified in the current building code.
<u>Tension anchors</u> ^f	<u>Anchors extending entirely through unreinforced masonry wall secured with bearing plates on far side of a wall 30 square inches of area.</u> ^{b, c} 5,400 lbs. per anchor for three-wythe minimum walls. 2,700 lbs. for two-wythe walls.
<u>Shear bolts</u> ^{e, f}	<u>Anchors embedded not less than 8 inches into unreinforced masonry walls; anchors should be centered in $2\frac{1}{2}$-inch-diameter holes with dry-pack or nonshrink grout around the circumference of the anchor.</u> The value for plain masonry specified for solid masonry TMS 402; and no value larger than those given for $\frac{3}{4}$ -inch bolts should be used.
<u>Combined tension and shear anchors</u> ^f	<u>Through-anchors—anchors meeting the requirements for shear and for tension anchors.</u> ^{b, c} Tension—same as for tension anchors. Shear—same as for shear anchors.
	<u>Embedded anchors—anchors extending to the exterior face of the wall with a $2\frac{1}{2}$-inch round plate under the head and drilled at an angle of $22\frac{1}{2}$ degrees to the horizontal; installed as specified for shear anchors.</u> ^{a, b, c} Tension—3,600 lbs. per anchor. Shear—same as for shear anchors.
<u>Infilled walls</u>	<u>Reinforced masonry infilled openings in existing unreinforced masonry walls; provide keys or dowels to match reinforcing.</u> Same as values specified for unreinforced masonry walls.
<u>Reinforced masonry</u> ^d	<u>Masonry piers and walls reinforced per the current building code.</u> The value specified in the current building code for strength design.
<u>Reinforced concrete</u> ^d	<u>Concrete footings, walls and piers reinforced as specified in the current building code.</u> The value specified in the current building code for strength design.

For SI: 1 inch = 25.4 mm, 1 square inch = 645.16 mm², 1 pound = 4.4 N, 1 degree = 0.017 rad, 1 pound per foot = 14.43 N/m, 1 foot = 304.8 mm.

- a. Embedded anchors to be tested as specified in Section A107.4.
- b. Anchors shall be $\frac{1}{2}$ inch minimum in diameter.
- c. Drilling for anchors shall be done with an electric rotary drill; impact tools should not be used for drilling holes or tightening anchors and shear bolt nuts.
- d. Load factors or capacity reduction factors shall not be used.
- e. Other bolt sizes, values and installation methods may be used, provided that a testing program is conducted in accordance with Section A107.5.3. The strength value shall be determined by multiplying the calculated allowable value, determined in accordance with Section A107.5.3, by 3.0, and the usable value shall be limited to not greater than 1.5 times the value given in the table. Bolt spacing shall not exceed 6 feet on center and shall be not less than 12 inches on center.
- f. An alternative adhesive anchor bolt system is permitted to be used providing: its properties and installation conform to an ICC Evaluation Service Report; and the report states that the system's use is in unreinforced masonry as an acceptable alternative to Sections A107.4 and A113.1 or TMS 402, Section 2.1.4. The report's allowable values shall be multiplied by a factor of three to obtain strength values and the strength reduction factor, ϕ , shall be taken equal to 1.0.

[BS] A108.2 Masonry shear strength.

The unreinforced masonry shear strength, v_m , shall be determined for each masonry class from one of the following equations:

- ~~1. The unreinforced masonry shear strength, v_m , shall be determined by Equation A1-4 when the mortar shear strength has been determined by Section A106.3.3.1. When testing is performed in accordance with Section A106.2.3.1, the unreinforced masonry shear strength, v_m , shall be determined by Equation A1-3.~~

$$v_m = 0.56v_t + \frac{0.75P_D}{A} \quad \text{(Equation A1-4)}$$

$$v_{mL} = \frac{0.75\left(0.75v_{tL}\frac{P_D}{A_n}\right)}{1.5} \quad \text{(Equation A1-3)}$$

The mortar shear strength values, v_t , shall be determined in accordance with Section A106.3.2.3.5.

2. ~~The unreinforced masonry shear, v_m , shall be determined by Equation A1-5 when tensile splitting strength has been determined in accordance with Section A 106.3.3.2, Item 1 or 2. When alternate testing is performed in accordance with Section A106.2.3.2, unreinforced masonry shear, v_{mL} , shall be determined by Equation A1-4.~~

$$v_m = 0.8f_{sp} + 0.5 \frac{P_D}{A} \quad (\text{Equation A1-5})$$

$$v_{mL} = \frac{0.75 \left(0.75 v_{tL} \frac{P_D}{A_n} \right)}{1.5} \quad (\text{Equation A1-4})$$

3. ~~When f'_m has been estimated by categorization of the units and mortar in accordance with Section 2105.1 of the International Building Code, the unreinforced masonry shear strength, v_m , shall not exceed 200 pounds per square inch (1380 kPa) or the lesser of the following:~~

a) ~~2.5 $\sqrt{f'_m}$ or~~

b) ~~200 psi or~~

c) ~~$v + 0.75 \frac{P_D}{A}$ (Equation A1-6)~~

~~For SI: 1 psi = 6.895 kPa~~

~~where:~~

- ~~v = 62.5 psi (430 kPa) for running bond masonry not grouted solid.
 v = 100 psi (690 kPa) for running bond masonry grouted solid.
 v = 25 psi (170 kPa) for stack bond grouted solid.~~

[BS] A108.3 Masonry compression.

Where any increase in wall dead plus live load compression stress occurs, the maximum compression stress in unreinforced masonry, $\frac{Q}{A_n}$, shall not exceed 300 pounds per square inch (2070 kPa).

[BS] A108.4 Masonry tension.

Unreinforced masonry shall be assumed to have no tensile capacity.

[BS] A108.5 Existing Wall tension anchors.

~~The resistance values of the existing anchors shall be the average of the tension tests of existing anchors having the same wall thickness and joist orientation.~~ The tension strength of wall anchors shall be the average of the tension test values for anchors having the same wall thickness and framing orientation.

[BS] A108.6 Foundations.

For existing foundations, new total dead loads may be permitted to be increased over the existing dead load by 25 percent. New total dead load plus live load plus seismic forces may be increased over the existing dead load plus live load by 50 percent. Higher values may be justified only in conjunction with a geotechnical investigation.

SECTION A109 ANALYSIS AND DESIGN PROCEDURE

[BS] A109.1 General.

The elements of buildings hereby required to be analyzed are specified in Table A1-A02.1.

[BS] A109.2 Selection of procedure.

Buildings with rigid diaphragms shall be analyzed by the general procedure of Section A110, ~~which is based on the building code~~. Buildings with flexible diaphragms shall be analyzed by the general procedure or, where applicable, may be permitted to be analyzed by the special procedure of Section A111.

SECTION A110 GENERAL PROCEDURE

[BS] A110.1 Minimum design lateral forces.

Buildings shall be analyzed to resist minimum lateral forces assumed to act nonconcurrently in the direction of each of the main axes of the structure in accordance with the following:

$$V = \frac{0.75S_{DS}W}{R}$$

(Equation A1-75)

[BS] A110.2 Lateral seismic forces on elements of structures.

Parts and portions of a structure not covered in Section A110.3 shall be analyzed and designed per the current building code, using force levels defined in Section A110.1.

Exceptions:

1. Unreinforced masonry walls for which height-to-thickness ratios do not exceed ratios set forth in Table A1-B10.2 need not be analyzed for out-of-plane loading. Unreinforced masonry walls that exceed the allowable h/t ratios of Table A1-B10.2 shall be braced according to Section A113.5.

2. Parapets complying with Section A113.6 need not be analyzed for out-of-plane loading.
1. Where walls are to be anchored to flexible floor and roof diaphragms, the anchorage shall be in accordance with Section A113.1.

[BS] TABLE A110.2
ALLOWABLE VALUE OF HEIGHT-TO-THICKNESS RATIO OF UNREINFORCED MASONRY WALLS

<u>WALL TYPES</u>	$\frac{0.13}{g} \leq \frac{S}{D1} \leq \frac{0.25}{g}$	$\frac{0.25}{g} \leq \frac{S}{D1} \leq \frac{0.4}{g}$	$\frac{S}{D1} \geq 0.4$ <u>BUILDINGS WITH CROSSWALLS^a</u>	$\frac{S}{D1} \geq 0.4$ <u>ALL OTHER BUILDINGS</u>
<u>Walls of one-story buildings</u>	<u>20</u>	<u>16</u>	<u>16</u> ^{b, c}	<u>13</u>
<u>First-story wall of multiple-story building</u>	<u>20</u>	<u>18</u>	<u>16</u>	<u>15</u>
<u>Walls in top story of multiple-story building</u>	<u>14</u>	<u>14</u>	<u>14</u> ^{b, c}	<u>9</u>
<u>All other walls</u>	<u>20</u>	<u>16</u>	<u>16</u>	<u>13</u>

For SI: 1 pound per square inch = 6894.75 N/m²

- a. Applies to the special procedures of Section A111 only. See Section A111.7 for other restrictions.
- b. This value of height-to-thickness ratio shall be used where mortar shear tests establish a tested mortar shear strength, v_t , of not less than 100 pounds per square inch. This value shall also be used where the tested mortar shear strength is not less than 60 pounds per square inch, and where a visual examination of the collar joint indicates not less than 50-percent mortar coverage.
- c. Where a visual examination of the collar joint indicates not less than 50-percent mortar coverage, and the tested mortar shear strength, v_t , is greater than 30 pounds per square inch but less than 60 pounds per square inch, the allowable height-to-thickness ratio may be determined by linear interpolation between the larger and smaller ratios in direct proportion to the tested mortar shear strength.

[BS] A110.3 In-plane loading of URM shear walls and frames.

Vertical ~~lateral load~~ **seismic force**-resisting elements shall be analyzed in accordance with Section A112.

[BS] A110.4 Redundancy and overstrength factors.

Any redundancy or overstrength factors contained in the building code may be taken as unity. The vertical component of ~~earthquake load~~ **seismic force** (E_v) may be taken as zero.

SECTION A111
SPECIAL PROCEDURE

[BS] A111.1 Limits for the application of this procedure.

The special procedures of this section ~~may~~ **shall** be applied only to buildings having the following characteristics:

1. Flexible diaphragms at all levels above the base of the structure.

2. Vertical elements of the ~~lateral~~ seismic force-resisting system consisting predominantly of masonry or a combination of masonry and concrete shear walls.
3. Except for single-story buildings with an open front on one side only, ~~a minimum of not fewer than~~ two lines of vertical elements of the ~~lateral~~ seismic force-resisting system parallel to each axis of the building (see Section A111.8 for open front buildings).

[BS] A111.2 ~~lateral~~ seismic forces on elements of structures.

With the exception of the provisions in Sections A111.4 through A111.7, elements of structures shall comply with Sections A110.2 through A110.4.

[BS] A111.3 Crosswalls.

Crosswalls shall meet the requirements of this section.

[BS] A111.3.1 Crosswall definition.

A crosswall is a wood-framed wall sheathed with any of the materials described in Table A1-~~D08.1(1)~~ or A1-~~E08.1(2)~~ or other system as defined in Section A111.3.5. Crosswalls shall be spaced not more than 40 feet (12 192 mm) on center measured perpendicular to the direction of consideration, and shall be placed in each story of the building. Crosswalls shall extend the full story height between diaphragms.

Exceptions:

1. Crosswalls need not be provided at all levels when ~~are~~ used in accordance with Section A111.4.2, Item 4.
2. Existing crosswalls need not be continuous below a wood diaphragm at or within 4 feet (1219 mm) of grade, provided that:
 - 2.1. Shear connections and anchorage requirements of Section A111.5 are satisfied at all edges of the diaphragm.
 - 2.2. Crosswalls with total shear capacity of $0.5S_{D1} \sum W_d$ interconnect the diaphragm to the foundation.
 - 2.3. The demand-capacity ratio of the diaphragm between the crosswalls that are continuous to their foundations does not exceed 2.5, calculated as follows:

$$DCR = \frac{(2.1S_{D1}W_d + V_{ca})}{2v_u D}$$

(Equation A1-~~86~~)

[BS] A111.3.2 Crosswall shear capacity.

Within any 40 feet (12 192 mm) measured along the span of the diaphragm, the sum of the crosswall shear capacities shall be ~~at least not less than~~ 30 percent of the diaphragm shear capacity of the strongest diaphragm at or above the level under consideration.

[BS] A111.3.3 Existing crosswalls.

Existing crosswalls shall have a maximum height-to-length ratio between openings of 1.5 to 1. Existing crosswall connections to diaphragms need not be investigated as long as the crosswall extends to the framing of the diaphragms above and below.

[BS] A111.3.4 New crosswalls.

New crosswall connections to the diaphragm shall develop the crosswall shear capacity. New crosswalls shall have the capacity to resist an overturning moment equal to the crosswall shear capacity times the story height. Crosswall overturning moments need not be cumulative over more than two stories.

[BS] A111.3.5 Other crosswall systems.

Other systems, such as moment-resisting frames, may be used as cross-walls provided that the yield story drift does not exceed 1 inch (25 mm) in any story.

[BS] A111.4 Wood diaphragms.**[BS] A111.4.1 Acceptable diaphragm span.**

A diaphragm is acceptable if the point (L, DCR) on Figure A1-[11.4.1](#) falls within Region 1, 2 or 3.

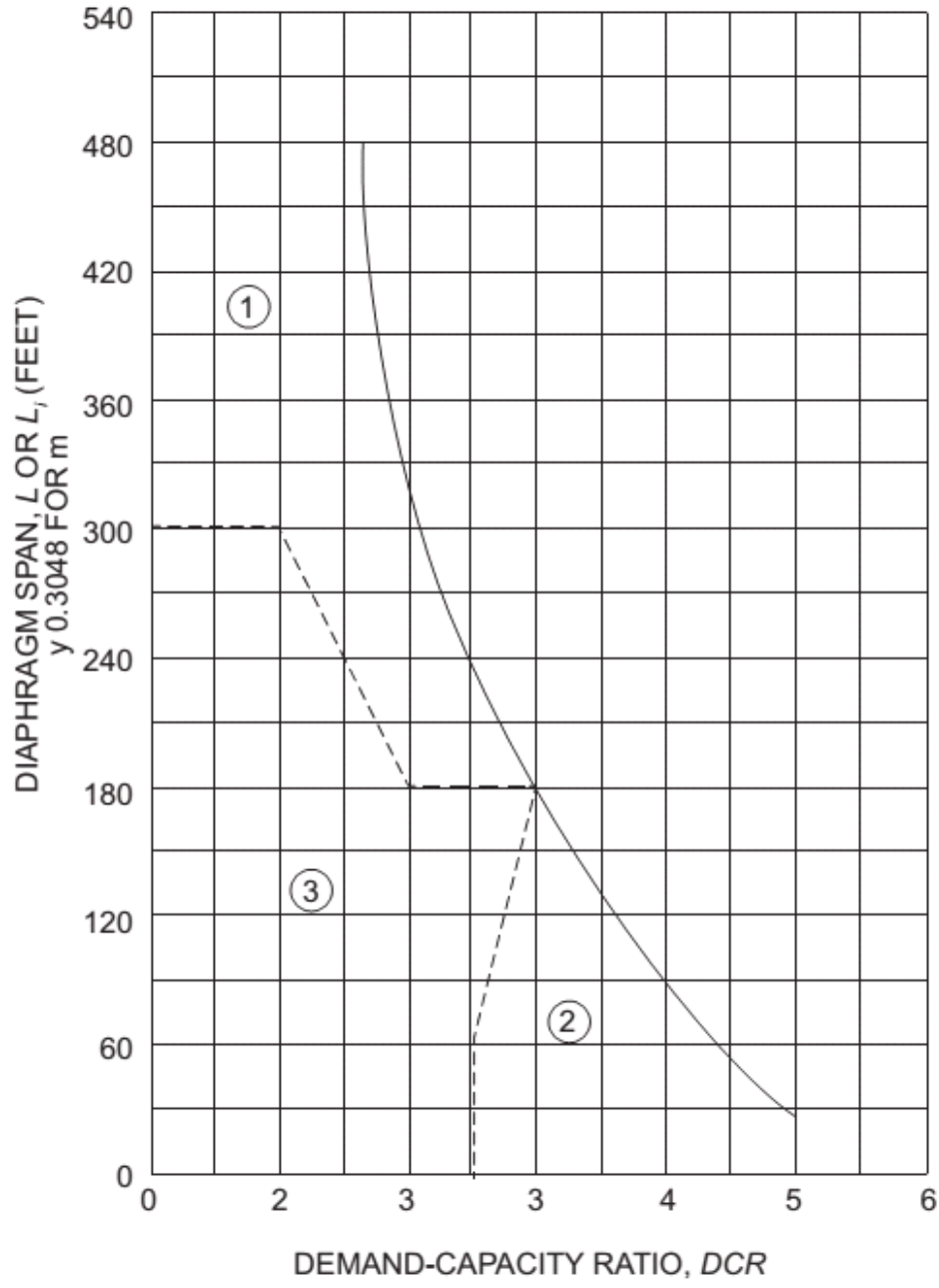

1. Region of demand-capacit ratios where crosswalls may be used to increase h/t ratios.
2. Region of demand-capacity ratios where h/t ratios of "buildings with crosswalls" may be used, whether or not crosswalls are present.
3. Region of demand-capacity ratios where h/t ratios of "all other buildings" shall be used, whether or not crosswalls are present.

For SI: 1 foot = 304.8 mm.

[BS] FIGURE A111.4.1

ACCEPTABLE DIAPHRAGM SPAN

[BS] A111.4.2 Demand-capacity ratios.

Demand-capacity ratios shall be calculated for the diaphragm at any level according to the following formulas:

1. For a diaphragm without qualifying crosswalls at levels immediately above or below:

$$DCR = 2.1 S_{D1} \frac{W}{d} / \sum_u V D \quad (\text{Equation A1-97})$$

2. For a diaphragm in a single-story building with qualifying crosswalls, or for a roof diaphragm coupled by crosswalls to the diaphragm directly below:

$$DCR = 2.1 S_{D1} \frac{W}{d} / \sum_u V D + V_{cb} \quad (\text{Equation A1-108})$$

3. For diaphragms in a multiple-story building with qualifying crosswalls in all levels:

$$DCR = 2.1 S_{D1} \frac{\sum W}{d} / \left(\sum_u V D + V_{cb} \right) \quad (\text{Equation A1-119})$$

DCR shall be calculated at each level for the set of diaphragms at and above the level under consideration. In addition, the roof diaphragm shall ~~also~~ meet the requirements of Equation A1-10.

4. For a roof diaphragm and the diaphragm directly below, if coupled by crosswalls:

$$DCR = 2.1 S_{D1} \frac{\sum W}{d} / \sum_u V D \quad (\text{Equation A1-120})$$

[BS] A111.4.3 Chords.

An analysis for diaphragm flexure need not be made, and chords need not be provided.

[BS] A111.4.4 Collectors.

An analysis of diaphragm collector forces shall be made for the transfer of diaphragm edge shears into vertical elements of the lateral force-resisting system. Collector forces may be resisted by new or existing elements.

[BS] A111.4.5 Diaphragm openings.

1. Diaphragm forces at corners of openings shall be investigated and shall be developed into the diaphragm by new or existing materials.
2. In addition to the demand-capacity ratios of Section A111.4.2, the demand-capacity ratio of the portion of the diaphragm adjacent to an opening shall be calculated using the opening dimension as the span.

3. Where an opening occurs in the end quarter of the diaphragm span, the calculation of $v_u D$ for the demand-capacity ratio shall be based on the net depth of the diaphragm.

[BS] A111.5 Diaphragm shear transfer.

Diaphragms shall be connected to shear walls and new vertical seismic force-resisting elements with connections capable of developing the diaphragm-loading tributary to the shear wall or new seismic force-resisting elements given by the lesser of the following formulas:

$$V = 1.2 S_{D1} C_p W_d \quad (\text{Equation A1-11})$$

using the C_p values in Table A111.5, or

$$V = v_u D \quad (\text{Equation A1-12})$$

[BS] A111.6 Shear walls (In-plane loading).

[BS] A111.6.1 Wall story force.

The wall story force distributed to a shear wall at any diaphragm level shall be the lesser value calculated as:

$$F_{wx} = 0.8 S_{D1} (W_{wx} + W_d / 2) \quad (\text{Equation A1-153})$$

but need not exceed

$$F_{wx} = 0.8 S_{D1} (W_{wx} + v_u D) \quad (\text{Equation A1-164})$$

[BS] A111.6.2 Wall story shear.

The wall story shear shall be the sum of the wall story forces at and above the level of consideration.

$$V_{wx} = \sum F_{wx} \quad (\text{Equation A1-175})$$

[BS] A111.6.3 Shear wall analysis.

Shear walls shall comply with Section A112.

[BS] A111.6.4 ~~Moment frames.~~ New seismic force-resisting elements.

~~Moment frames used in place of shear walls shall be designed as required by the building code, except that the forces shall be as specified in Section A111.6.1, and the story drift ratio shall be limited to 0.015, except as further limited by Section A112.4.2.~~ New seismic force-resisting elements such as moment frames, braced frames or shear walls shall be designed as required by the building code, except that the seismic forces shall be as specified in Section A111.6.1, and the story drift ratio shall be limited to 0.015, except as further limited by Section A112.4.2 for moment frames.

[BS] A111.7 Out-of-plane forces-unreinforced masonry walls.**[BS] A111.7.1 Allowable unreinforced masonry wall height-to-thickness ratios.**

The provisions of Section A110.2 are applicable, except the allowable height-to-thickness ratios given in Table A1-~~B~~10.2 shall be determined from Figure A1-~~11.4~~1 as follows:

1. In Region 1, height-to-thickness ratios for buildings with crosswalls may be used if qualifying crosswalls are present in all stories.
2. In Region 2, height-to-thickness ratios for buildings with crosswalls may be used whether or not qualifying crosswalls are present.
3. In Region 3, height-to-thickness ratios for "all other buildings" shall be used whether or not qualifying crosswalls are present.

[BS] A111.7.2 Walls with diaphragms in different regions.

When ~~are~~ diaphragms above and below the wall under consideration have demand-capacity ratios in different regions of Figure A1-~~1.4~~1, the lesser height-to-thickness ratio shall be used.

[BS] A111.8 Open-front design procedure.

A single-story building with an open front on one side and crosswalls parallel to the open front may be designed by the following procedure:

1. Effective diaphragm span, L_i , for use in Figure A1-~~11.4~~1 shall be determined in accordance with the following formula:

$$L_i = 2[(W_w / W_d) L_w + L] \quad \text{(Equation A1-186)}$$

2. Diaphragm demand-capacity ratio shall be calculated as:

$$DCR_i = 2.1 S_{D1} (W_d + W_w) / [(V_u D) + V_{cb}] \quad \text{(Equation A1-197)}$$

SECTION A112 ANALYSIS AND DESIGN

[BS] A112.1 General.

The following requirements are applicable to both the general procedure and the special procedure for analyzing vertical elements of the lateral force-resisting system.

[BS] A112.2 Existing In plane shear of unreinforced masonry walls.**[BS] A112.2.1 Flexural rigidity.**

Flexural components of deflection ~~may need not~~ be ~~neglected~~considered in determining the rigidity of an unreinforced masonry wall.

[BS] A112.2.2 Shear walls with openings.

Wall piers shall be analyzed according to the following procedure, which is diagrammed in Figure A1-~~12.2.2~~.

1. For any pier,
 - 1.1. The pier shear capacity shall be calculated as:

$$V_a = v_m A \quad \text{(Equation A1-20)}$$

$$V_a = v_m A \quad \text{(Equation A1-18)}$$

where:

A_n \equiv area of net mortared or grouted section of a wall or wall pier.

- 1.2. The pier rocking shear capacity shall be calculated as:

$$V_r = 0.9 P_D D/H \quad \text{(Equation A1-21)}$$

2. The wall piers at any level are acceptable if they comply with one of the following modes of behavior:

- 2.1. Rocking controlled mode. Where the pier rocking shear capacity is less than the pier shear capacity, in other words, $V_r < V_a$ for each pier in a level, forces in the wall at that level, V_{wx} , shall be distributed to each pier in proportion to $P_D D/H$.

For the wall at that level:

$$0.7 V_{wx} < \Sigma V_r \quad \text{(Equation A1-22)}$$

- 2.2. Shear controlled mode. Where the pier shear capacity is less than the pier rocking capacity, in other words, $V_a < V_r$ in at least one or more pier(s) in a level, forces in the wall at the level, V_{wx} , shall be distributed to each pier in proportion to D/H .

For each pier at that level:

$$V_p < V_a \quad \text{(Equation A1-23)}$$

and

$$V_p < V_r$$

(Equation A1-242)

If $V_p < V_a$ for each pier and $V_p > V_r$ for one or more piers, such piers shall be omitted from the analysis, and the procedure shall be repeated for the remaining piers, unless the wall is strengthened and reanalyzed.

- Masonry pier tension stress. Unreinforced masonry wall piers need not be analyzed for tension stress.

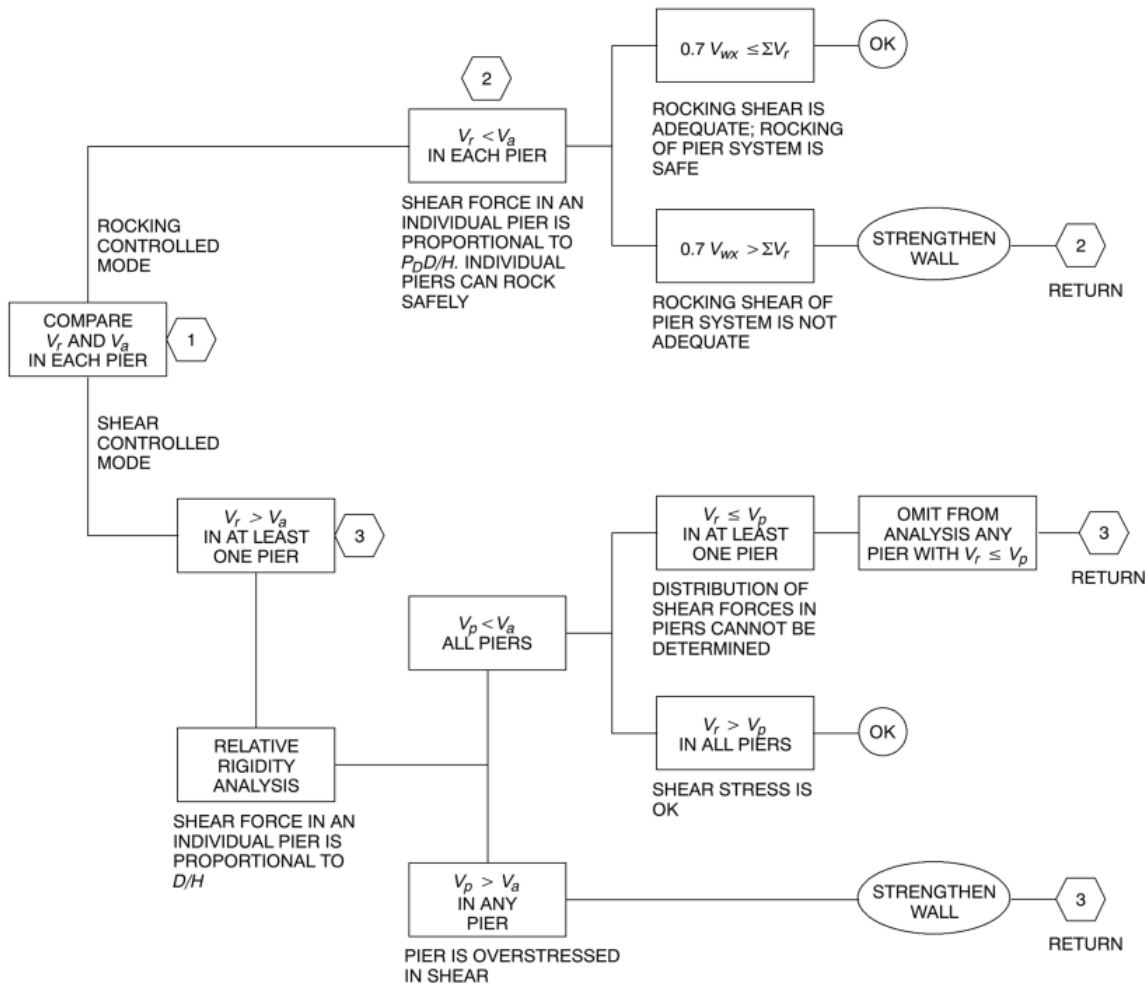

- V_a = Allowable shear strength of a pier.
- V_p = Shear force assigned to a pier on the basis of a relative shear rigidity analysis.
- V_r = Rocking shear capacity of pier.
- V_{wx} = Total shear force resisted by the wall.
- ΣV_r = Rocking shear capacity of all piers in the wall.

IBSI FIGURE A112.2.2
ANALYSIS OF URM WALL IN-PLANE SHEAR FORCES

[BS] A112.2.3 Shear walls without openings.

Shear walls without openings shall be analyzed the same as for walls with openings, except that V_r shall be calculated as follows:

$$V_r = 0.9(P_D + 0.5P_w)D/H \quad \text{(Equation A1-23)}$$

[BS] A112.3 Plywood-sheathed shear walls.

Plywood-sheathed shear walls may be used to resist lateral forces for **URM** buildings with flexible diaphragms analyzed according to provisions of Section A111. Plywood-sheathed shear walls **may shall** not be used to share lateral forces with other materials along the same line of resistance.

[BS] A112.4 Combinations of vertical elements.**[BS] A112.4.1 Lateral seismic force distribution.**

Lateral seismic forces shall be distributed among the vertical-resisting elements in proportion to their relative rigidities, except that moment-resisting frames shall comply with Section A112.4.2.

[BS] A112.4.2 Moment-resisting frames.

Moment-resisting frames shall not be used with an unreinforced masonry wall in a single line of resistance unless the wall has piers that have adequate shear capacity to sustain rocking in accordance with Section A112.2.2. The frames shall be designed in accordance with the building code to **carry resist** 100 percent of the **Lateral seismic** forces tributary to that line of resistance, as determined from **Equation Section A1-711.2**. The story drift ratio shall be limited to 0.0075.

SECTION A113

DETAILED **BUILDING**

SYSTEM DESIGN REQUIREMENTS

[BS] A113.1 Wall anchorage.**[BS] A113.1.1 Anchor locations.**

Unreinforced masonry walls shall be anchored at the roof and floor levels as required in Section A110.2. Ceilings of plaster or similar materials, where **are** not attached directly to roof or floor framing and where abutting masonry walls, shall either be anchored to the walls-at a maximum spacing of 6 feet (1829 mm), or be removed.

[BS] A113.1.2 Anchor requirements.

Anchors shall consist of bolts installed through the wall as specified in Table A1-**E08.1(2)**, or an approved equivalent at a maximum anchor spacing of 6 feet (1829 mm). **All w**Wall anchors shall be secured to the **joists framing members parallel or perpendicular to the wall** to develop the required forces.

[BS] A113.1.3 Minimum wall anchorage.

Anchorage of masonry walls to each floor or roof shall resist a minimum force determined as $0.9S_{DS}$ times the tributary weight or 200 pounds per linear foot (2920 N/m), whichever is greater, acting normal to the wall at the level of the floor or roof. Existing wall anchors, if used, must be tested and meet the requirements of this Section chapter A107.5.1 or **must** be upgraded.

[BS] A113.1.4 Anchors at corners.

At the roof and floor levels, both shear and tension anchors shall be provided within 2 feet (610 mm) horizontally from the inside of the corners of the walls.

[BS] A113.2 Diaphragm shear transfer.

Bolt Anchors transmitting shear forces shall have a maximum **bolt**-spacing of 6 feet (1829 mm) and shall have nuts installed over malleable iron or plate washers where bearing on wood, and heavy-cut washers where bearing on steel.

[BS] A113.3 Collectors.

Collector elements shall be provided that are capable of transferring the seismic forces originating in other portions of the building to the element providing the resistance to those forces.

[BS] A113.4 Ties and continuity.

Ties and continuity shall conform to the requirements of the building code.

[BS] A113.5 Wall bracing.**[BS] A113.5.1 General.**

Where a wall height-to-thickness ratio exceeds the specified limits, the wall may be laterally supported by vertical bracing members per Section A113.5.2 or by reducing the wall height by bracing per Section A113.5.3.

[BS] A113.5.2 Vertical bracing members.

Vertical bracing members shall be attached to floor and roof construction for their design loads independently of required wall anchors. Horizontal spacing of vertical bracing members shall not exceed one-half of the unsupported height of the wall or 10 feet (3048 mm). Deflection of such bracing members at design loads shall not exceed one-tenth of the wall thickness.

[BS] A113.5.3 Intermediate wall bracing.

The wall height may be reduced by bracing elements connected to the floor or roof. Horizontal spacing of the bracing elements and wall anchors shall be as required by design, but shall not exceed 6 feet (1829 mm) on center. Bracing elements shall be detailed to minimize the horizontal displacement of the wall by the vertical displacement of the floor or roof.

[BS] A113.6 Parapets.

Parapets and exterior wall appendages not conforming to this chapter shall be removed, or stabilized or braced to ensure that the parapets and appendages remain in their original positions.

The maximum height of an unbraced unreinforced masonry parapet above the lower of either the level of tension anchors or the roof sheathing shall not exceed the height-to-thickness ratio shown in Table A1-~~F~~13.6. If the required parapet height exceeds this maximum height, a bracing system designed for the forces determined in accordance with the building code shall support the top of the parapet. Parapet corrective work must be performed in conjunction with the installation of tension roof anchors.

The **minimum** height of a URM parapet above any wall anchor shall be not less than 12 inches (305 mm).

Exception: If a reinforced concrete beam is provided at the top of the wall, the **minimum** height above the wall anchor **may** is permitted to be not less than 6 inches (152 mm).

[BS] TABLE A113.6

MAXIMUM ALLOWABLE HEIGHT-TO-THICKNESS RATIO FOR PARAPETS

	$\frac{S}{D_1}$		
	$\frac{0.13}{g} \leq \frac{S}{D_1} \leq \frac{0.25g}{D_1}$	$\frac{0.25}{g} \leq \frac{S}{D_1} \leq \frac{0.4g}{D_1}$	$\frac{S}{D_1} \geq \frac{0.4}{g}$
<u>Maximum allowable height-to-thickness ratios</u>	<u>2.5</u>	<u>2.5</u>	<u>1.5</u>

[BS] A113.7 Veneer.

1. Veneer shall be anchored with approved anchor ties conforming to the required design capacity specified in the building code and shall be placed at a maximum spacing of 24 inches (610 mm) with a maximum supported area of 4 square feet (0.372 m²).

Exception: Existing anchor ties for attaching brick veneer to brick backing **may** shall be acceptable, provided that the ties are in good condition and conform to the following minimum size and material requirements.

Existing veneer anchor ties **may** shall be considered adequate if they are of corrugated galvanized iron strips not less than 1 inch (25 mm) in width, 8 inches (203 mm) in length and ¹/₁₆ inch (1.6 mm) in thickness, or the equivalent.

2. The location and condition of existing veneer anchor ties shall be verified as follows:

2.1. An approved testing laboratory shall verify the location and spacing of the ties and shall submit a report to the **building code** official for approval as part of the structural analysis.

2.2. The veneer in a selected area shall be removed to expose a representative sample of ties (not less than four) for inspection by the [building code](#) official.

[BS] A113.8 Nonstructural masonry walls.

Unreinforced masonry walls that [do not](#) carry ~~no~~ design vertical or lateral loads and that are not required by the design to be part of the lateral force-resisting system shall be adequately anchored to new or existing supporting elements. The anchors and elements shall be designed for the out-of-plane forces specified in the building code. The height- or length-to-thickness ratio between such supporting elements for such walls shall not exceed nine.

[BS] A113.9 Truss and beam supports.

Where trusses and beams other than rafters or joists are supported on masonry, independent secondary columns shall be installed to support vertical loads of the roof or floor members.

Exception: Secondary supports are not required where $\frac{S}{D_1}$ is less than 0.3g.

[BS] A113.10 Adjacent buildings.

Where elements of adjacent buildings do not have a separation of ~~at least~~ 5 inches (127 mm) [or greater](#), the allowable height-to-thickness ratios for "all other buildings" per Table A1-~~B~~[10.2](#) shall be used in the direction of consideration.

SECTION A114

WALLS OF UNBURNED CLAY, ADOBE OR STONE MASONRY

[BS] A114.1 General.

Walls of unburned clay, adobe or stone masonry construction shall conform to the following:

1. Walls of unburned clay, adobe or stone masonry shall not exceed a height- or length-to-thickness ratio specified in Table A1-~~G~~[14.1](#).
2. Adobe ~~may~~[shall](#) be allowed a maximum value of 9 pounds per square inch (62.1 kPa) for shear unless higher values are justified by test.
3. Mortar for repointing may be of the same soil composition and stabilization as the brick, in lieu of cementmortar.

[BS] TABLE A114.1
MAXIMUM HEIGHT-TO-THICKNESS RATIO FOR ADOBE OR STONE WALLS

	$\frac{S}{D_1}$		
	$\frac{0.13}{g} \leq \frac{S}{D_1} \leq \frac{0.25}{g}$	$\frac{0.25}{g} \leq \frac{S}{D_1} \leq \frac{0.4}{g}$	$\frac{S}{D_1} \geq \frac{0.4}{g}$
One-story buildings	<u>12</u>	<u>10</u>	<u>8</u>
Two-story buildings			
First story	<u>14</u>	<u>11</u>	<u>9</u>
Second story	<u>12</u>	<u>10</u>	<u>8</u>

**[BS] TABLE A1-A
ELEMENTS REGULATED BY THIS CHAPTER**

BUILDING ELEMENTS	S_{D1}			
	≥ 0.067 g	< 0.133 g	≥ 0.133 g	< 0.20 g
Parapets	X	X	X	X
Walls, anchorage	X	X	X	X
Walls, h/t ratios		X	X	X
Walls, in-plane shear		X	X	X
Diaphragms ^a			X	X
Diaphragms, shear transfer ^b		X	X	X
Diaphragms, demand-capacity ratios ^b			X	X

a.—Applies only to buildings designed according to the general procedures of Section A110.

b.—Applies only to buildings designed according to the special procedures of Section A111.

**[BS] TABLE A1-B
ALLOWABLE VALUE OF HEIGHT-TO-THICKNESS RATIO OF UNREINFORCED MASONRY WALLS**

WALL TYPES	$0.13 \leq S_{D1} < 0.25$ g	$0.25 \leq S_{D1} < 0.4$ g	$S_{D1} \geq 0.4$ g BUILDINGS WITH CROSSWALLS ^a	$S_{D1} > 0.4$ g ALL OTHER BUILDINGS
	Walls of one-story buildings	20	16	$\frac{b}{16}$ ^c
First-story wall of multistory building	20	18	16	15
Walls in top story of multistory building	14	14	$\frac{b}{14}$ ^c	9
All other walls	20	16	16	13

a.—Applies to the special procedures of Section A111 only. See Section A111.7 for other restrictions.

b.—This value of height to thickness ratio may be used only where mortar shear tests establish a tested mortar shear strength, v_r , of not less than 100 pounds per square inch (690 kPa). This value may also be used where the tested mortar shear strength is not less than 60 pounds per square inch (414 kPa), and where a visual examination of the collar joint indicates not less than 50 percent mortar coverage.

c.—Where a visual examination of the collar joint indicates not less than 50 percent mortar coverage, and the tested mortar shear strength, v_r , is greater than 30 pounds per square inch (207 kPa) but less than 60 pounds per square inch (414 kPa), the allowable height to thickness ratio may be determined by linear interpolation between the larger and smaller ratios in direct proportion to the tested mortar shear strength.

**[BS] TABLE A1-C
HORIZONTAL FORCE FACTOR, C_p**

CONFIGURATION OF MATERIALS	C_p
Roofs with straight or diagonal sheathing and roofing applied directly to the sheathing, or floors with straight tongue and groove sheathing.	0.50
Diaphragms with double or multiple layers of boards with edges offset, and blocked plywood systems.	0.75
Diaphragms of metal deck without topping:	0.6
Minimal welding or mechanical attachment	0.68
Welded or mechanically attached for seismic resistance.	0.68

**[BS] TABLE A1-D
STRENGTH VALUES FOR EXISTING MATERIALS**

EXISTING MATERIALS OR CONFIGURATION OF MATERIALS ^a	STRENGTH VALUES	
	x 14.594 for N/m	
Horizontal diaphragms	Roofs with straight sheathing and roofing applied directly to the sheathing.	300 lbs. per ft. for seismic shear
	Roofs with diagonal sheathing and roofing applied directly to the sheathing.	750 lbs. per ft. for seismic shear
	Floors with straight tongue and groove sheathing.	300 lbs. per ft. for seismic shear
	Floors with straight sheathing and finished wood flooring with board edges offset or perpendicular.	1,500 lbs. per ft. for seismic shear
	Floors with diagonal sheathing and finished wood flooring.	1,800 lbs. per ft. for seismic shear
	Metal deck welded with minimal welding. ^c	1,800 lbs. per ft. for seismic shear
	Metal deck welded for seismic resistance. ^d	3,000 lbs. per ft. for seismic shear
Crosswalls ^b	Plaster on wood or metal lath.	600 lbs. per ft. for seismic shear
	Plaster on gypsum lath.	550 lbs. per ft. for seismic shear
	Gypsum wallboard, unblocked edges.	200 lbs. per ft. for seismic shear
	Gypsum wallboard, blocked edges.	400 lbs. per ft. for seismic shear
Existing footing, wood framing, structural steel, reinforcing steel	Plain concrete footings.	$f'_c = 1,500 \text{ psi (10.34 MPa)}$ ^e unless otherwise shown by tests
	Douglas fir wood.	Same as D.F. No. 1
	Reinforcing steel.	² $F_y = 40,000 \text{ psi (124.1 N/mm}^2\text{)}$ maximum
	Structural steel.	$F_y = 33,000 \text{ psi (137.9 N/mm}^2\text{)}$ maximum

For SI: 1 inch = 25.4 mm, 1 square inch = 645.16 mm², 1 pound = 4.4 N.

a. Material must be sound and in good condition.

b. Shear values of these materials may be combined, except the total combined value should not exceed 900 pounds per foot (4380 N/m).

c. Minimum 22 gage steel deck with welds to supports satisfying the standards of the Steel Deck Institute.

d. Minimum 22 gage steel deck with ³/₄ ϕ plug welds at an average spacing not exceeding 8 inches (203 mm) and with sidlap welds appropriate for the deck span.

[BS] TABLE A1-E
STRENGTH VALUES OF NEW MATERIALS USED IN CONJUNCTION WITH EXISTING CONSTRUCTION

NEW MATERIALS OR CONFIGURATION OF MATERIALS	STRENGTH VALUES
Horizontal diaphragms	Plywood sheathing applied directly over existing straight sheathing with ends of plywood sheets bearing on joists or rafters and edges of plywood located on center of individual sheathing boards. 675 lbs. per ft.
Crosswalls	Plywood sheathing applied directly over wood studs; no value should be given to plywood applied over existing plaster or wood sheathing. 1.2 times the value specified in the current building code.
	Drywall or plaster applied directly over wood studs. The value specified in the current building code.
	Drywall or plaster applied to sheathing over existing wood studs. 50 percent of the value specified in the current building code.
Tension bolts ^e	Bolts extending entirely through unreinforced masonry wall secured with bearing plates on far side of a three-wythe minimum wall with at least 30 square inches of area. ^{b,c} 5,400 lbs. per bolt. 2,700 lbs. for two wythe walls.
Shear bolts ^e	Bolts embedded a minimum of 8 inches into unreinforced masonry walls; bolts should be centered in $2 \frac{1}{2}$ inch diameter holes with dry pack or nonshrink grout around the circumference of the bolt. The value for plain masonry specified for solid masonry in the current building code; no value larger than those given for $\frac{3}{4}$ inch bolts should be used.
Combined tension and shear bolts	Through bolts—bolts meeting the requirements for shear and for tension bolts. ^{b,c} Tension—same as for tension bolts. Shear—same as for shear bolts.
	Embedded bolts—bolts extending to the exterior face of the wall with a $2 \frac{1}{2}$ inch round plate under the head and drilled at an angle of $22 \frac{1}{2}$ degrees to the horizontal; installed as specified for shear bolts. ^{a,b,c} Tension—3,600 lbs. per bolt. Shear—same as for shear bolts.
Infilled walls	Reinforced masonry infilled openings in existing unreinforced masonry walls; provide keys or dowels to match reinforcing. Same as values specified for unreinforced masonry walls.
Reinforced masonry ^d	Masonry piers and walls reinforced per the current building code. The value specified in the current building code for strength design.
Reinforced concrete ^d	Concrete footings, walls and piers reinforced as specified in the current building code. The value specified in the current building code for strength design.

For SI: 1 inch = 25.4 mm, 1 square inch = 645.16 mm², 1 pound = 4.4 N.

a.—Embedded bolts to be tested as specified in Section A107.4.

b.—Bolts to be $\frac{1}{2}$ inch minimum in diameter.

c.—Drilling for bolts and dowels shall be done with an electric rotary drill; impact tools should not be used for drilling holes or tightening anchors and shear bolt nuts.

d.—No load factors or capacity reduction factor shall be used.

e.—Other bolt sizes, values and installation methods may be used, provided a testing program is conducted in accordance with Section A107.5.3. The strength value shall be determined by multiplying the calculated allowable value, determined in accordance with Section A107.5.3, by 3.0, and the usable value shall be limited to a maximum of 1.5 times the value given in the table. Bolt spacing shall not exceed 6 feet on center and shall be not less than 12 inches on center.

**[BS] TABLE A1-F
MAXIMUM ALLOWABLE HEIGHT-TO-THICKNESS RATIOS FOR PARAPETS**

	S_{D1}		
	$0.13 \leq S_{D1} < 0.25g$	$0.25 \leq S_{D1} < 0.4g$	$S_{D1} \geq 0.4g$
Maximum allowable height-to-thickness ratios	2.5	2.5	1.5

**[BS] TABLE A1-G
MAXIMUM HEIGHT-TO-THICKNESS RATIOS FOR ADOBE OR STONE WALLS**

	S_{D1}		
	$0.13 \leq S_{D1} < 0.25g$	$0.25 \leq S_{D1} < 0.4g$	$S_{D1} \geq 0.4g$
One-story buildings	12	10	8
Two-story buildings			
First story	14	11	9
Second story	12	10	8

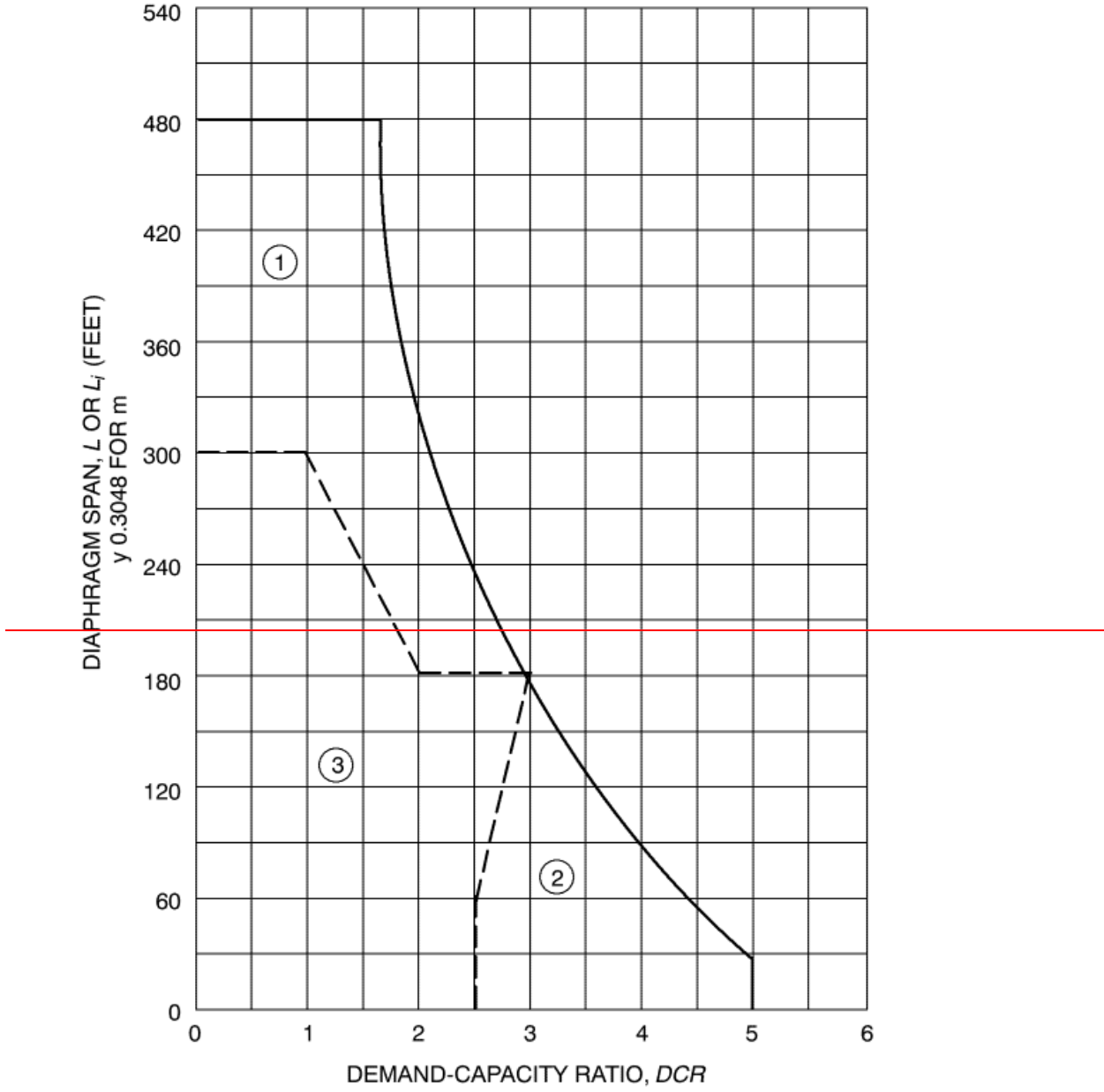

1. Region of demand-capacity ratios where crosswalls may be used to increase h/t ratios.
2. Region of demand-capacity ratios where h/t ratios of "buildings with crosswalls" may be used, whether or not crosswalls are present.
3. Region of demand-capacity ratios where h/t ratios of "all other buildings" shall be used, whether or not crosswalls are present.

**{BS} FIGURE A1-1
ACCEPTABLE DIAPHRAGM SPAN**

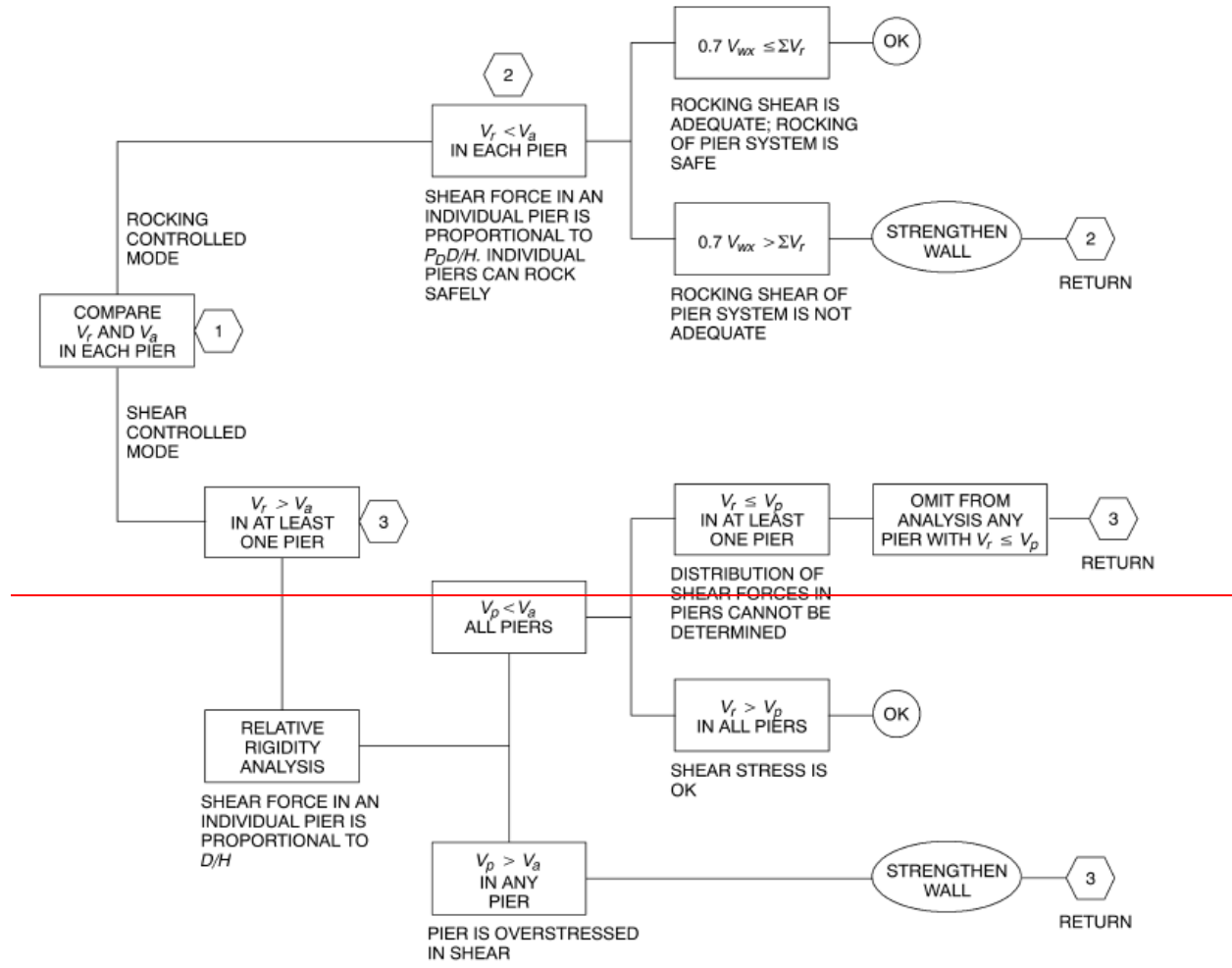

- V_a = Allowable shear strength of a pier.
- V_p = Shear force assigned to a pier on the basis of a relative shear rigidity analysis.
- V_r = Rocking shear capacity of pier.
- V_{wx} = Total shear force resisted by the wall.
- ΣV_r = Rocking shear capacity of all piers in the wall.

**[BS] FIGURE A1-2
ANALYSIS OF URM WALL IN-PLANE SHEAR FORCES**

CHAPTER A2 EARTHQUAKE HAZARD REDUCTION IN EXISTING REINFORCED CONCRETE AND REINFORCED MASONRY WALL BUILDINGS WITH FLEXIBLE DIAPHRAGMS

SECTION A201 PURPOSE

[BS] A201.1 Purpose.

The purpose of this chapter is to promote public safety and welfare by reducing the risk of death or injury ~~that may as a result from of~~ the effects of earthquakes on reinforced concrete and reinforced masonry wall buildings with flexible diaphragms. Based on past earthquakes, these buildings have been categorized as being potentially hazardous and prone to significant damage, including possible collapse in a moderate to major earthquake. The provisions of this chapter are minimum standards for structural seismic resistance established primarily to reduce the risk of life loss or injury on both subject and adjacent properties. These provisions will not necessarily prevent loss of life or injury, or prevent earthquake damage to an *existing building* that complies with these standards.

SECTION A202 SCOPE

[BS] A202.1 Scope.

The provisions of this chapter shall apply to wall anchorage systems that resist out-of-plane forces and to collectors in existing reinforced concrete or reinforced masonry buildings with flexible diaphragms. Wall anchorage systems that were designed and constructed in accordance with the 1997 *Uniform Building Code*, 1999 *BOCA National Building Code*, 1999 *Standard Building Code* or the 2000 and subsequent editions of the *International Building Code* shall be deemed to comply with these provisions.

SECTION A203 DEFINITIONS

[BS] A203.1 Definitions.

For the purpose of this chapter, the applicable definitions listed in Chapters 16, 19, 21, 22 and 23 of the *International Building Code* and the following shall apply:

[BS] FLEXIBLE DIAPHRAGMS.

Roofs and floors including, but not limited to, those sheathed with plywood, wood decking (1-by or 2-by) or metal decks without concrete topping slabs.

SECTION A204 SYMBOLS AND NOTATIONS

[BS] A204.1 General.

For the purpose of this chapter, the applicable symbols and notations in the *International Building Code* shall apply.

SECTION A205 GENERAL REQUIREMENTS

[BS] A205.1 General.

The seismic-resisting elements specified in this chapter shall comply with provisions of Section 1613 of the *International Building Code*, except as modified herein.

[BS] A205.2 Alterations and repairs.

Alterations and repairs required to meet the provisions of this chapter shall comply with applicable structural requirements of the building code unless specifically modified in this chapter.

[BS] A205.3 Requirements for plans.

The plans shall accurately reflect the results of the engineering investigation and design and shall show all pertinent dimensions and sizes for plan review and construction. The following shall be provided:

1. Floor plans and roof plans shall show existing framing construction, diaphragm construction, proposed wall anchors, cross-ties and collectors. Existing nailing, anchors, cross-ties and collectors shall ~~also~~ be shown on the plans if they are considered part of the lateral force-resisting systems.
2. At elevations where there are alterations or damage, details shall show roof and floor heights, dimensions of openings, location and extent of existing damage and proposed *repair*.
3. Typical wall panel details and sections with panel thickness, height, pilasters and location of anchors shall be provided.
4. Details shall include existing and new anchors and the method of developing anchor forces into the diaphragm framing, existing and ~~for~~ new cross-ties, and existing and ~~for~~ new or improved support of roof and floor girders at pilasters or walls.
5. The basis for design and the building code used for the design shall be stated on the plans.

[BS] A205.4 Structural observation, testing and inspection.

Structural observation, in accordance with Section 1709 of the *International Building Code*, shall be required for all structures in which seismic retrofit is being performed in accordance with this chapter. Structural observation shall include visual observation of work for conformance to the approved construction documents and confirmation of existing conditions assumed during design.

Structural testing and inspection for new construction materials shall be in accordance with the building code, except as modified by this chapter.

SECTION A206 ANALYSIS AND DESIGN

[BS] A206.1 Reinforced concrete and reinforced masonry wall anchorage.

Concrete and masonry walls shall be anchored to all floors and roofs that provide lateral support for the wall. The anchorage shall provide a positive direct connection between the wall and floor or roof construction capable of resisting 75 percent of the horizontal forces specified in Section 1613 of the *International Building Code*.

[BS] A206.2 Special requirements for wall anchorage systems.

The steel elements of the wall anchorage system shall be designed in accordance with the **International Building Code** without the use of the 1.33 short duration allowable stress increase **are** using allowable stress design.

Wall anchors shall be provided to resist out-of-plane forces, independent of existing shear anchors.

~~Exception: Existing cast-in-place shear anchors are allowed to be used as wall anchors if the tie element can be readily attached to the anchors, and if the engineer or architect can establish tension values for the existing anchors through the use of approved as-built plans or testing and through analysis showing that the bolts are capable of resisting the total shear load (including dead load) while being acted upon by the maximum tension force due to an earthquake. Criteria for analysis and testing shall be determined by the building official.~~

Expansion anchors are only allowed with special inspection and approved testing for seismic loading.

Attaching the edge of plywood sheathing to steel ledgers is not considered compliant with the positive anchoring requirements of this chapter. Attaching the edge of steel decks to steel ledgers is not considered as providing the positive anchorage of this chapter unless testing **and/or** analysis **are** performed to establish shear values for the attachment perpendicular to the edge of the deck. Where steel decking is used as a wall anchor system, the existing connections shall be subject to field verification and the new connections shall be subject to special inspection.

Exception: Existing cast-in-place shear anchors are allowed to be used as wall anchors if the tie element can be readily attached to the anchors, and if the engineer or architect can establish tension values for the existing anchors through the use of approved as-built plans or testing and through analysis showing that the bolts are capable of resisting the total shear load (including dead load) while being acted on by the maximum tension force caused by an earthquake. Criteria for analysis and testing shall be determined by the building official.

[BS] A206.3 Development of anchor loads into the diaphragm.

Development of anchor loads into roof and floor diaphragms shall comply with Section 1613 of the *International Building Code* using horizontal forces that are 75 percent of those used for new construction.

~~Exception: If continuously tied girders are present, the maximum spacing of the continuity ties is the greater of the girder spacing or 24 feet (7315 mm).~~

In wood diaphragms, anchorage shall not be accomplished by use of toenails or nails subject to withdrawal. Wood ledgers, top plates or framing shall not be used in cross-grain bending or cross-grain tension. The continuous ties required in Section 1613 of the *International Building Code* shall be in addition to the diaphragm sheathing.

Lengths of development of anchor loads in wood diaphragms shall be based on existing field nailing of the sheathing unless existing edge nailing is positively identified on the original construction plans or at the site.

Exception: If continuously tied girders are present, the maximum spacing of the continuity ties is the greater of the girder spacing or 24 feet (7315 mm).

[BS] A206.4 Anchorage at pilasters.

Anchorage at pilasters shall be designed for the tributary wall-anchoring load per Section A206.1, considering the wall as a two-way slab. The edges of the two-way slab shall be considered to be fixed where there is continuity at pilasters and shall be considered to be pinned at roof and floor. The pilasters or the walls immediately adjacent to the pilasters shall be anchored directly to the roof framing such that the existing vertical anchor bolts at the top of the pilasters are bypassed without permitting tension or shear failure at the top of the pilasters.

The minimum anchorage force at a floor or roof between the pilasters shall be that specified in Section A206.1.

Exception: If existing vertical anchor bolts at the top of the pilasters are used for the anchorage, additional exterior confinement shall be provided as required to resist the total anchorage force.

~~The minimum anchorage force at a floor or roof between the pilasters shall be that specified in Section A206.1.~~

[BS] A206.5 Symmetry.

Symmetry of wall anchorage and continuity connectors about the minor axis of the framing member is required.

Exception: Eccentricity **may** **shall** be allowed when **are** it can be shown that all components of forces are positively resisted. The resistance must be supported by calculations or tests.

[BS] A206.6 Combination of anchor types.

New anchors used in combination on a single framing member shall be of compatible behavior and stiffness.

[BS] A206.7 Anchorage at interior walls.

Existing interior reinforced concrete or reinforced masonry walls that extend to the floor above or to the roof diaphragm shall be anchored for out-of-plane forces per Sections A206.1 and A206.3. Walls extending through the roof diaphragm shall be anchored for out-of-plane forces on both sides, and continuity ties shall be spliced across or continuous through the interior wall to provide diaphragm continuity.

[BS] A206.8 Collectors.

If collectors are not present at reentrant corners or interior shear walls, they shall be provided. Existing or new collectors shall be designed for the capacity required to develop into the diaphragm a force equal to the lesser of the rocking or shear capacity of the reentrant wall or the tributary shear based on 75 percent of the horizontal forces specified in Chapter 16 of the *International Building Code*. The capacity of the collector need not exceed the capacity of the diaphragm to deliver loads to the collector. A connection shall be provided from the collector to the reentrant wall to transfer the full collector force (load). If a truss or beam other than a rafter or purlin is supported by the reentrant wall or by a column integral with the reentrant wall, then an independent secondary column is required to support the roof or floor members whenever rocking or shear capacity of the reentrant wall is less than the tributary shear.

[BS] A206.9 Mezzanines.

Existing mezzanines relying on reinforced concrete or reinforced masonry walls for vertical **and** or lateral support shall be anchored to the walls for the tributary mezzanine load. Walls depending on the mezzanine for lateral support shall be anchored per Sections A206.1, A206.2 and A206.3.

Exception: Existing mezzanines that have independent lateral and vertical support need not be anchored to the walls.

SECTION A207 MATERIALS OF CONSTRUCTION

[BS] A207.1 Materials.

All **m** materials permitted by the building code, including their appropriate strength or allowable stresses, **may** **shall** be used to meet the requirements of this chapter.

CHAPTER A3 PRESCRIPTIVE PROVISIONS FOR SEISMIC STRENGTHENING OF CRIPPLE WALLS AND SILL PLATE ANCHORAGE OF LIGHT, WOOD-FRAME RESIDENTIAL BUILDINGS

SECTION A301 GENERAL

[BS] A301.1 Purpose.

The provisions of this chapter are intended to promote public safety and welfare by reducing the risk of earthquake-induced damage to existing wood-frame residential buildings. The requirements contained in this chapter are prescriptive minimum standards intended to improve the seismic performance of residential buildings; however, they will not necessarily prevent earthquake damage.

This chapter sets standards for strengthening that may be approved by the *code official* without requiring plans or calculations prepared by a registered design professional. The provisions of this chapter are not intended to prevent the use of any material or method of construction not prescribed herein. The *code official* may require that construction documents for strengthening using alternative materials or methods be prepared by a registered design professional.

[BS] A301.2 Scope.

The provisions of this chapter apply to residential buildings of light-frame wood construction containing one or more of the structural weaknesses specified in Section A303.

Exception: The provisions of this chapter do not apply to the buildings, or elements thereof, listed ~~below~~ as follows. These buildings or elements require analysis by a registered design professional in accordance with Section A301.3 to determine appropriate strengthening:

1. Group R-1.

- ~~2.~~ Group R-~~1, R-2 or R-4~~ **occupancies** with more than four dwelling units.
- ~~3.~~ Buildings with a lateral force-resisting system using poles or columns embedded in the ground.
- ~~4.~~ Cripple walls that exceed 4 feet (1219 mm) in height.
- ~~5.~~ Buildings exceeding three stories in height and any three-story building with cripple wall studs exceeding 14 inches (356 mm) in height.
- ~~6.~~ Buildings where the *code official* determines that conditions exist that are beyond the scope of the prescriptive requirements of this chapter.

67. Buildings or portions thereof constructed on concrete slabs on grade.

[BS] A301.3 Alternative design procedures.

The details and prescriptive provisions herein are not intended to be the only acceptable strengthening methods permitted. Alternative details and methods shall be permitted to be used where approved by the code official. Approval of alternatives shall be based on a demonstration that the method or material used is at least equivalent in terms of strength, deflection and capacity to that provided by the prescriptive methods and materials.

Where analysis by a registered design professional is required, such analysis shall be in accordance with all requirements of the building code, except that the seismic forces may be taken as 75 percent of those specified in the International Building Code.

SECTION A302 DEFINITIONS

[BS] A302.1 Definitions.

For the purpose of this chapter, in addition to the applicable definitions in the building code, certain additional terms are defined as follows:

[BS] ADHESIVE ANCHOR. An assembly consisting of a threaded rod, washer, nut, and chemical adhesive approved by the *code official* for installation in existing concrete or masonry.

[BS] CRIPPLE WALL. A wood-frame stud wall extending from the top of the foundation to the underside of the lowest floor framing.

[BS] EXPANSION ANCHOR. An approved post-installed anchor, inserted into a predrilled hole in existing concrete or masonry, that transfers loads to or from the concrete or masonry by direct bearing or friction or both.

[BS] PERIMETER FOUNDATION. A foundation system that is located under the exterior walls of a building.

[BS] SNUG-TIGHT. As tight as an individual can torque a nut on a bolt by hand, using a wrench with a 10-inch-long (254 mm) handle, and the point at which the full surface of the plate washer is contacting the wood member and slightly indenting the wood surface.

[BS] WOOD STRUCTURAL PANEL. A panel manufactured from veneers, wood strands or wafers or a combination of veneer and wood strands or wafers bonded together with waterproof synthetic resins or other suitable bonding systems. Examples of wood structural panels are:

Composite panels. A wood structural panel that is comprised of wood veneer and reconstituted wood-based material and bonded together with waterproof adhesive;

Oriented strand board (OSB). A mat-formed wood structural panel comprised of thin rectangular wood strands arranged in cross-aligned layers with surface layers normally arranged in the long panel direction and bonded with waterproof adhesive;

Plywood. A wood structural panel comprised of plies of wood veneer arranged in cross-aligned layers. The plies are bonded with waterproof adhesive that cures on application of heat and pressure.

SECTION A303 STRUCTURAL WEAKNESSES

[BS] A303.1 General.

For the purposes of this chapter, any of the following conditions shall be deemed a structural weakness:

1. Sill plates or floor framing that are supported directly on the ground without a foundation system that conforms to the building code.
2. A perimeter foundation system that is constructed only of wood posts supported on isolated pad footings.
3. Perimeter foundation systems that are not continuous.

Exceptions:

1. Existing single-story exterior walls not exceeding 10 feet (3048 mm) in length, forming an extension of floor area beyond the line of an existing continuous perimeter foundation.
2. Porches, storage rooms and similar spaces not containing fuel-burning appliances.
4. A perimeter foundation system that is constructed of unreinforced masonry or stone.
5. Sill plates that are not connected to the foundation or that are connected with less than what is required by the building code.

Exception: Where approved by the *code official*, connections of a sill plate to the foundation made with other than sill bolts **may shall** be accepted if the capacity of the connection is equivalent to that required by the building code.

6. Cripple walls that are not braced in accordance with the requirements of Section A304.4 and Table A3-A04.3.1, or cripple walls not braced with diagonal sheathing or wood structural panels in accordance with the building code.

SECTION A304

STRENGTHENING REQUIREMENTS

[BS] A304.1 General.

[BS] A304.1.1 Scope.

The structural weaknesses noted in Section A303 shall be strengthened in accordance with the requirements of this section. Strengthening work may include both new construction and alteration of existing construction. Except as provided herein, all strengthening work and materials shall comply with the applicable provisions of the [International Building Code](#).

[BS] A304.1.2 Condition of existing wood materials.

~~All~~ Existing wood materials that will be a part of the strengthening work ([such as sills, studs, and sheathing, etc.](#)) shall be in a sound condition and free from defects that substantially reduce the capacity of the member. Any wood material found to contain fungus infection shall be removed and replaced with new material. Any wood material found to be infested with insects or to have been infested with insects shall be strengthened or replaced with new materials to provide a net dimension of sound wood ~~at least~~ equal to [or greater than](#) its undamaged original dimension.

[BS] A304.1.3 Floor joists not parallel to foundations.

Floor joists framed perpendicular or at an angle to perimeter foundations shall be restrained either by an existing nominal 2-inch-wide (51 mm) continuous rim joist or by a nominal 2-inch-wide (51 mm) full-depth block between alternate joists in one- and two-story buildings, and between each joist in three-story buildings. Existing blocking for [multi-ple](#)-story buildings must occur at each joist space above a braced cripple wall panel.

Existing connections at the top and bottom edges of an existing rim joist or blocking need not be verified in one-story buildings. In [multi-ple](#)-story buildings, the existing top edge connection need not be verified; however, the bottom edge connection to either the foundation sill plate or the top plate of a cripple wall shall be verified. The minimum existing bottom edge connection shall consist of 8d toenails spaced 6 inches (152 mm) apart for a continuous rim joist, or three 8d toenails per block. ~~When~~ [re](#) this minimum bottom edge-connection is not present or cannot be verified, a supplemental connection installed as shown in Figure ~~A3-8A~~ [A304.1.3](#) or ~~A3-8C~~ [A304.1.4\(2\)](#) shall be provided.

Where an existing continuous rim joist or the minimum existing blocking does not occur, new $\frac{3}{4}$ -inch (19.1 mm) or $\frac{23}{32}$ -inch (18 mm) wood structural panel blocking installed tightly between floor joists and nailed as shown in Figure ~~A3-9~~ [A304.1.4\(3\)](#) shall be provided at the inside face of the cripple wall. In lieu of wood structural panel blocking, tight fitting, full-depth 2-inch (51 mm) blocking may be used. New blocking may be omitted where it will interfere with vents or plumbing that penetrates the wall.

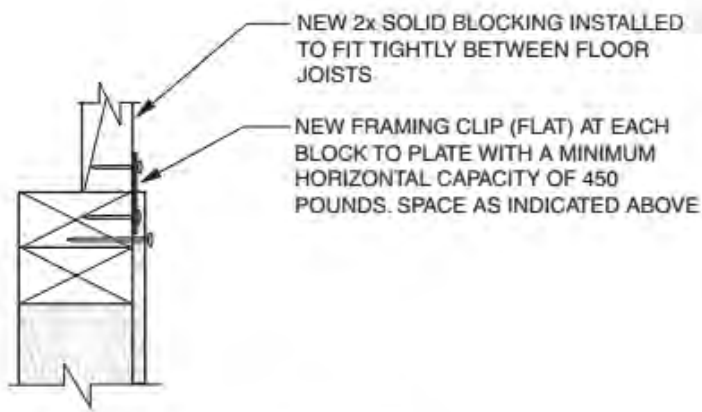
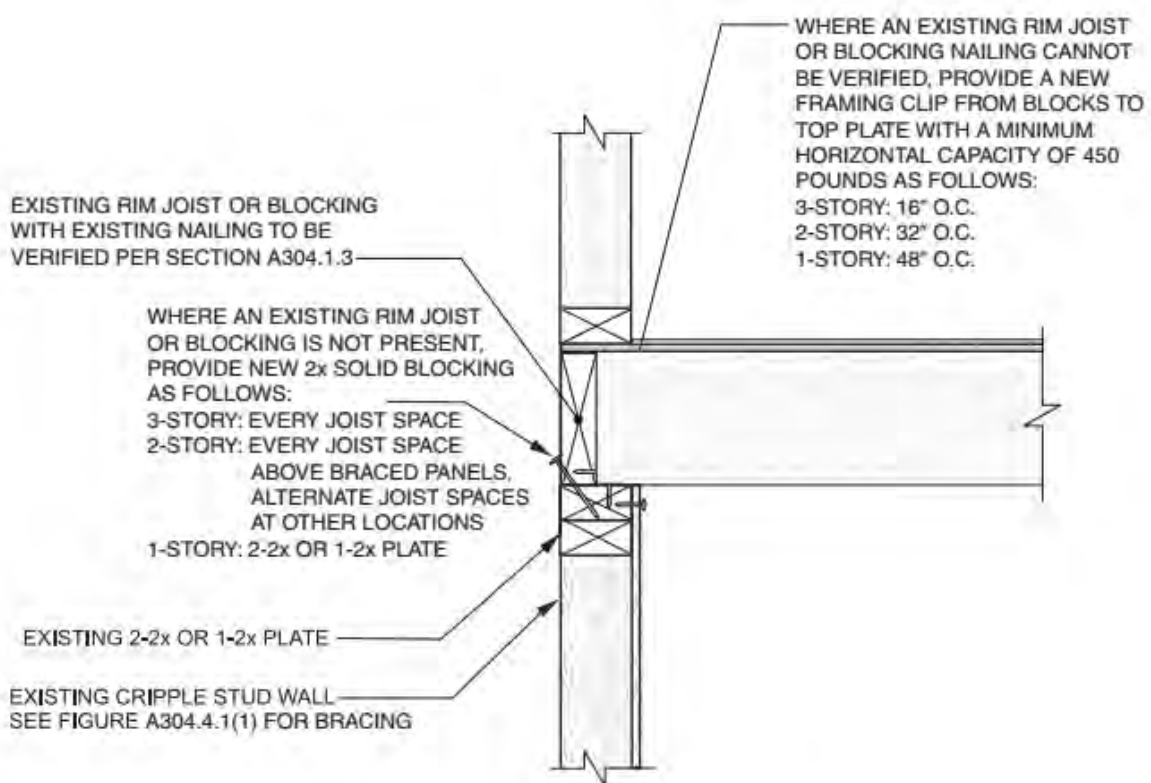

ALTERNATE CONNECTION FOR FLUSH CONNECTION

For SI: 1 inch = 25.4 mm, 1 pound = 4.4 N.
NOTE: See manufacturing instructions for nail sizes associated with metal framing clips.

[BS] FIGURE A304.1.3
TYPICAL FLOOR TO CRIPPLE WALL CONNECTION (FLOOR JOISTS NOT PARALLEL TO FOUNDATIONS)

[BS] A304.1.4 Floor joists parallel to foundations.

Where existing floor joists are parallel to the perimeter foundations, the end joist shall be located over the foundation and, except for required ventilation openings, shall be continuous and in continuous contact with the foundation sill plate or the top plate of the cripple wall. Existing connections at the top and bottom edges of the end joist need not be verified in one-story buildings. In multi-~~ple~~ story buildings, the existing top edge connection of the end joist need not be verified; however, the bottom edge connection to either the foundation sill plate or the top plate of a cripple wall shall be verified. The minimum bottom edge connection shall be 8d toenails spaced 6 inches (152 mm) apart. If this minimum bottom edge connection is not present or cannot be verified, a supplemental connection installed as shown in Figure ~~A3-8B~~ [A304.1.4\(1\)](#), ~~A3-8C~~ [A304.1.4\(2\)](#) or ~~A3-9~~ [A304.1.4\(3\)](#) shall be provided.

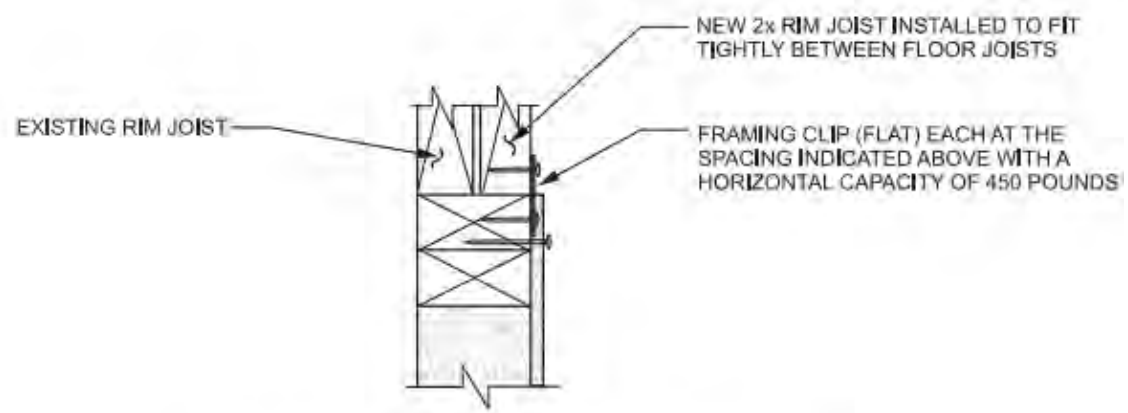
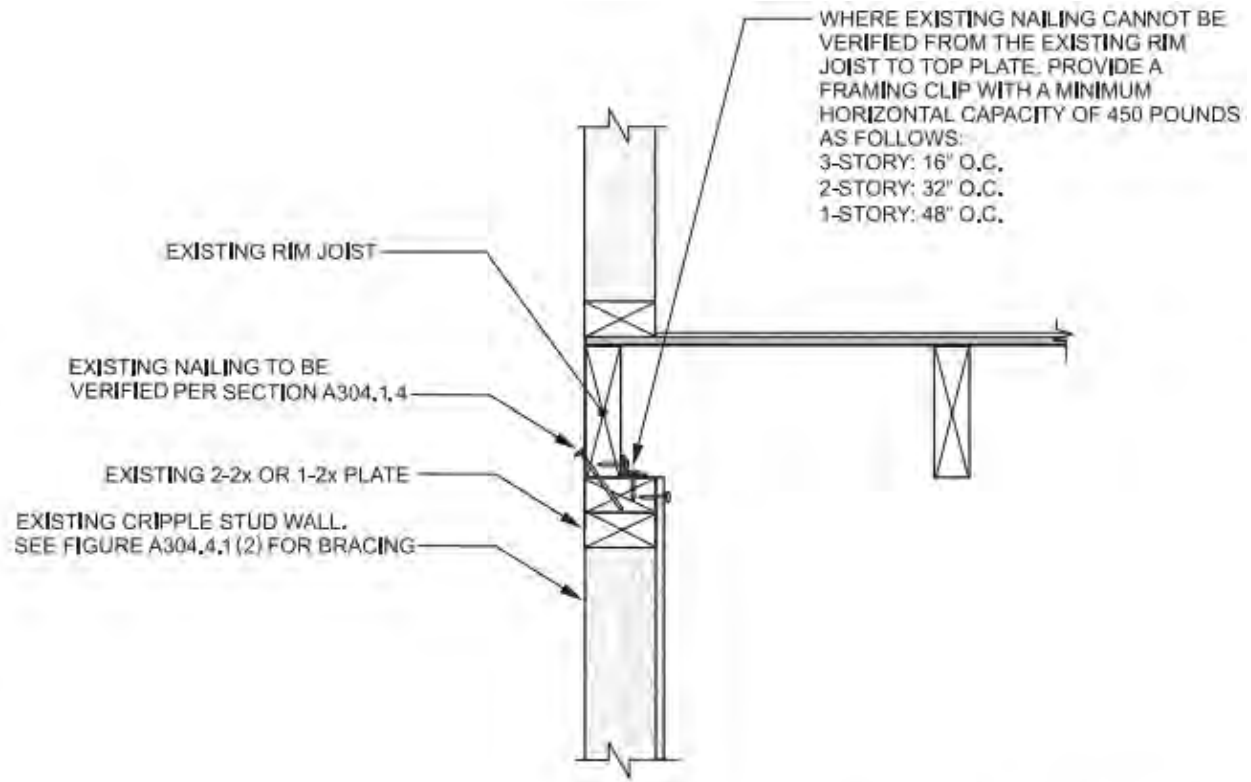

ALTERNATIVE CONNECTION FOR FLUSH CONNECTION

For SI: 1 inch = 25.4 mm, 1 pound = 4.4 N.

NOTE: See manufacturing instructions for nail sizes associated with metal framing clips.

[BS] FIGURE A304.1.4(1)
TYPICAL FLOOR TO CRIPPLE WALL CONNECTION (FLOOR JOISTS PARALLEL TO FOUNDATIONS)

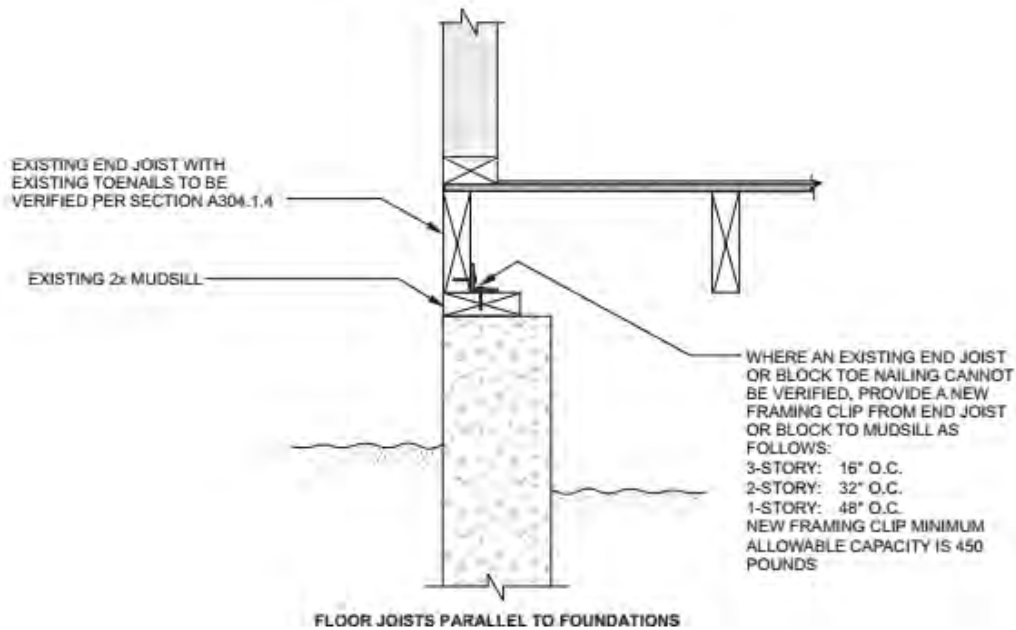
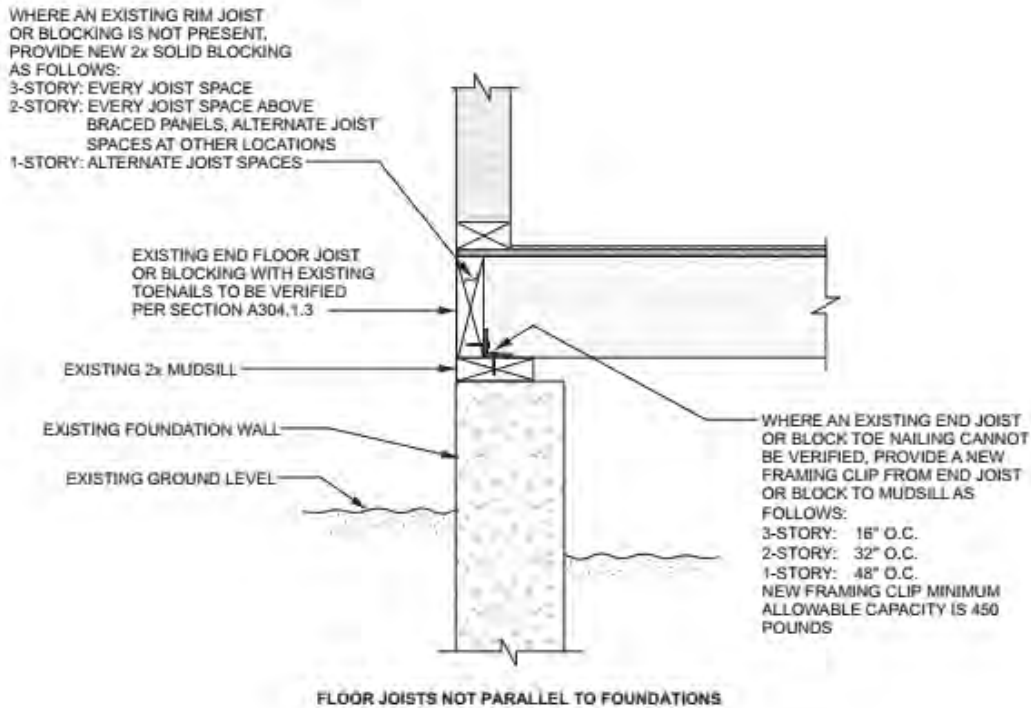

For SI: 1 inch = 25.4 mm.

NOTES:

1. See Section A304.3 for sill plate anchorage.
2. See manufacturing instructions for nail sizes associated with metal framing clips.

[BS] FIGURE A304.1.4(2)
TYPICAL FLOOR TO MUDDSILL CONNECTIONS

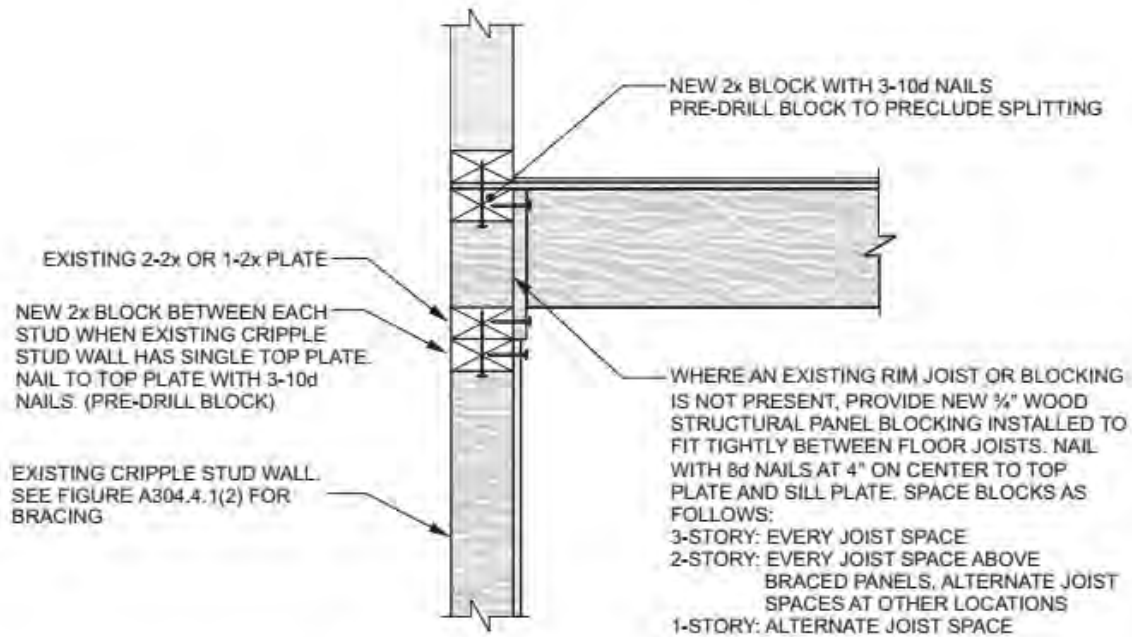

FLOOR JOISTS NOT PARALLEL TO FOUNDATION

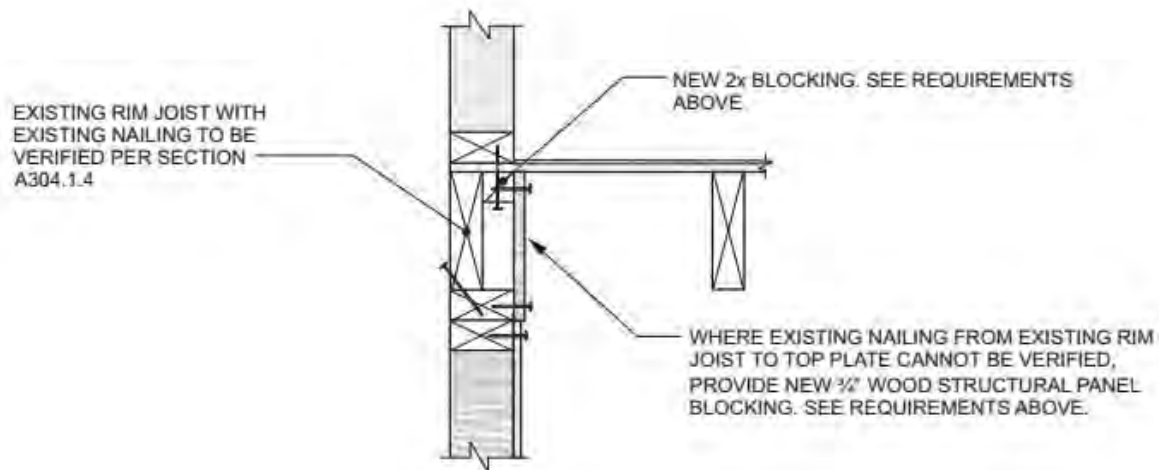

FLOOR JOISTS PARALLEL TO FOUNDATION

For SI: 1 inch = 25.4 mm, 1 pound = 4.4 N.
NOTE: See Section A304.4 for cripple wall bracing.

[BS] FIGURE A304.1.4(3)
ALTERNATIVE FLOOR FRAMING TO CRIPPLE WALL CONNECTION

[BS] A304.2 Foundations.

[BS] A304.2.1 New perimeter foundations.

New perimeter foundations shall be provided for structures with the structural weaknesses noted in Items 1 and 2 of Section A303. Soil investigations or geotechnical studies are not required for this work unless the building is located in a special study zone as designated by the *code official* or other authority having jurisdiction.

[BS] A304.2.2 Evaluation of existing foundations.

Partial perimeter foundations or unreinforced masonry foundations shall be evaluated by a registered design professional for the force levels specified in Section A301.3. Test reports or other substantiating data to determine existing foundation material strengths shall be submitted to the *code official*. Where approved by the *code official*, these existing foundation systems **may shall** be strengthened in accordance with the recommendations included with the evaluation in lieu of being replaced.

Exception: In lieu of testing existing foundations to determine material strengths, and where approved by the *code official*, a new nonperimeter foundation system designed for the forces specified in Section A301.3 **may shall** be used to resist lateral forces from perimeter walls. A registered design professional shall confirm the ability of the existing diaphragm to transfer seismic forces to the new nonperimeter foundations.

[BS] A304.2.3 Details for new perimeter foundations.

All new perimeter foundations shall be continuous and constructed according to either Figure ~~A3-1~~ **A304.2.3(1)** or ~~A3-2~~ **A304.2.3(2)**. ~~All n~~ New construction materials shall comply with the requirements of building code. Where approved by the *code official*, the existing clearance between existing floor joists or girders and existing grade below the floor need not comply with the building code.

Exception: Where designed by a registered design professional and approved by the *code official*, partial perimeter foundations **may shall** be used in lieu of a continuous perimeter foundation.

NUMBER OF STORIES	MINIMUM FOUNDATION DIMENSIONS			MINIMUM FOUNDATION REINFORCING			
	W	F	D ^{a, b, c}	T	H	VERTICAL REINFORCING	
						Single-pour wall and footing	Footing placed separate from wall
1	12 inches (305 mm)	6 inches (152 mm)	12 inches (305 mm)	6 inches (152 mm)	≤ 24 inches (610 mm)	#4 @ 48 inches (1219 mm) on center	#4 @ 32 inches (813 mm) on center
2	15 inches (381 mm)	7 inches (178 mm)	18 inches (457 mm)	8 inches (203 mm)	≥ 36 inches (914 mm)	#4 @ 48 inches (1219 mm) on center	#4 @ 32 inches (813 mm) on center
3	18 inches (457 mm)	8 inches (203 mm)	24 inches (610 mm)	10 inches (254 mm)	≥ 36 inches (914 mm)	#4 @ 48 inches (1219 mm) on center	#4 @ 18 inches (457 mm) on center

For SI: 1 inch = 25.4 mm.

- a. Where frost conditions occur, the minimum depth shall extend below the frost line.
- b. The ground surface along the interior side of the foundation may be excavated to the elevation of the top of the footing.
- c. Where the soil is designated as expansive, the foundation depth and reinforcement shall be approved by the code official.

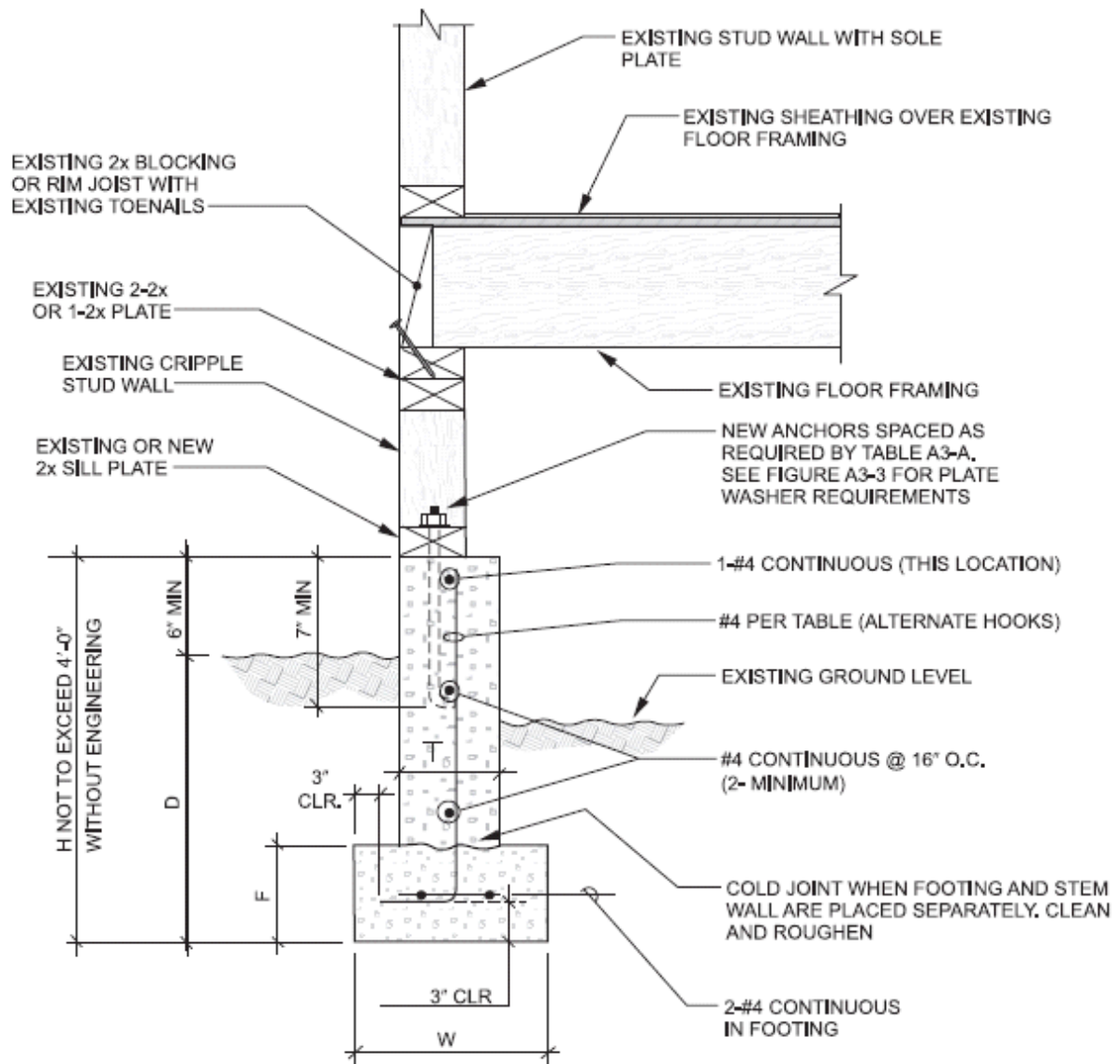

For SI: 1 inch = 25.4 mm, 1 foot = 304.8 mm.

[BS] FIGURE A304.2.3(1)
NEW REINFORCED CONCRETE FOUNDATION SYSTEM

MINIMUM FOUNDATION DIMENSIONS MINIMUM FOUNDATION REINFORCING

NUMBER OF STORIES	W	F	D ^{a, b, c}	T	H	VERTICAL REINFORCING	HORIZONTAL REINFORCING
						HORIZONTAL REINFORCING HORIZONTAL	
1	12 inches (305 mm)	6 inches (152 mm)	12 inches (305 mm)	6 inches (152 mm)	≤ 24 inches (610 mm)	#4 @ 24 inches (610 mm) on center	#4 continuous at top of stem wall
2	15 inches (381 mm)	7 inches (178 mm)	18 inches (457 mm)	8 inches (203 mm)	≥ 24 inches (610 mm)	#4 @ 24 inches (610 mm) on center	#4 @-16 inches (406 mm) on center
3	18 inches (457 mm)	8 inches (203 mm)	24 inches (610 mm)	10 inches (254 mm)	≥ 36 inches (914 mm)	#4 @ 24 inches (610 mm) on center	#4 @-16 inches (406 mm) on center

For SI: 1 inch = 25.4 mm.

- Where frost conditions occur, the minimum depth shall extend below the frost line.
- The ground surface along the interior side of the foundation may be excavated to the elevation of the top of the footing.
- Where the soil is designated as expansive, the foundation depth and reinforcement shall be approved by the code official.

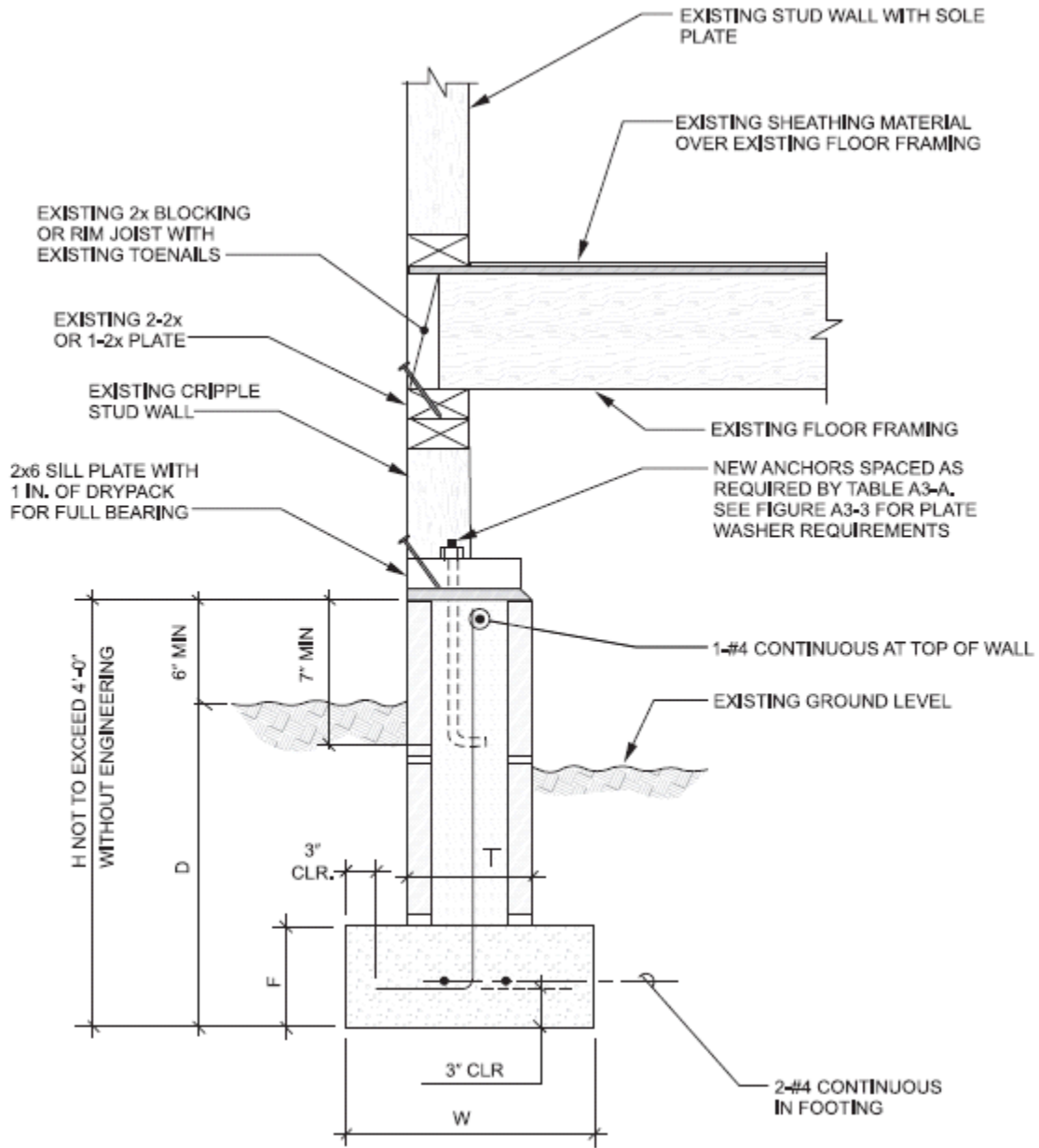

For SI: 1 inch = 25.4 mm, 1 foot = 304.8 mm.

[BS] FIGURE A304.2.3(2)
NEW MASONRY CONCRETE FOUNDATION

[BS] A304.2.4 New concrete foundations.

New concrete foundations shall have a minimum compressive strength of 2,500 pounds per square inch (17.24 MPa) at 28 days.

[BS] A304.2.5 New hollow-unit masonry foundations.

New hollow-unit masonry foundations shall be solidly grouted. The grout shall have minimum compressive strength of 2,000 pounds per square inch (13.79 MPa). Mortar shall be Type M or S.

[BS] A304.2.6 New sill plates.

Where new sill plates are used in conjunction with new foundations, they shall be minimum 2× nominal thickness and shall be preservativetreated wood or naturally durable wood permitted by the building code for similar applications, and shall be marked or branded by an approved agency. Fasteners in contact with preservative-treated wood shall be hot-dip galvanized or other material permitted by the building code for similar applications. Anchors, that attach a preservative-treated sill plate to the foundation, shall be permitted to be of mechanically deposited zinc-coated steel with coating weights in accordance with ASTM B 695, Class 55 minimum. Metal framing anchors incontact with presservativetreated wood shall be galvanized in accordance with ASTM A 653 with a G 185 coating.

[BS] A304.3 Foundation sill plate anchorage.**[BS] A304.3.1 Existing perimeter foundations.**

Where the building has an existing continuous perimeter foundation, all perimeter wall sill plates shall be anchored to the foundation with adhesive anchors or expansion anchors in accordance with Table ~~A3-A~~[A304.3.1](#).

Anchors shall be installed in accordance with Figure ~~A3-3~~[A304.3.1\(1\)](#), with the plate washer installed between the nut and the sill plate. The nut shall be tightened to a snug-tight condition after curing is complete for adhesive anchors and after expansion wedge engagement for expansion anchors. ~~All~~ anchors shall be installed in accordance with manufacturer's recommendations. Expansion anchors shall not be used where the installation causes surface cracking of the foundation wall at the locations of the anchor.

Where existing conditions prevent anchor installations through the sill plate, this connection shall be made in accordance with Figure ~~A3-4A~~[A304.3.1\(2\)](#), ~~A3-4B~~[A304.3.1\(3\)](#) or ~~A3-4C~~[A304.3.1\(4\)](#). Alternative anchorage methods having a minimum shear capacity of 900 pounds (4003 N) per connection parallel to the wall shall be permitted. The spacing of these alternate connections shall comply with the maximum spacing requirements of Table ~~A3-A~~[A304.3.1 for ½ inch \(12.7 mm\) bolts](#). ~~Expansion anchors shall not be used where the installation causes surface cracking of the foundation wall at the locations of the anchor.~~

[BS] TABLE A304.3.1
SILL PLATE ANCHORAGE AND CRIPPLE WALL BRACING

<u>NUMBER OF STORIES ABOVE CRIPPLE WALLS</u>	<u>MINIMUM SILL PLATE CONNECTION AND MAXIMUM SPACING</u> ^{a, b, c}	<u>AMOUNT OF BRACING FOR EACH WALL LINE</u> ^{d, e, f}	
		<u>A Combination of Exterior Walls Finished with Portland Cement Plaster and Roofing Using Clay Tile or Concrete Tile Weighing More than 6 psf (287 N/m²)</u>	<u>All Other Conditions</u>
<u>One story</u>	<u>$\frac{1}{2}$ inch spaced 6 feet, 0 inch center-to-center with washer plate</u>	<u>Each end and not less than 50 percent of the wall length</u>	<u>Each end and not less than 40 percent of the wall length</u>
<u>Two stories</u>	<u>$\frac{1}{2}$ inch spaced 4 feet, 0 inch center-to-center with washer plate; or $\frac{5}{8}$ inch spaced 6 feet, 0 inch center-to-center with washer plate</u>	<u>Each end and not less than 70 percent of the wall length</u>	<u>Each end and not less than 50 percent of the wall length</u>
<u>Three stories</u>	<u>$\frac{5}{8}$ inch spaced 4 feet, 0 inch center-to-center with washer plate</u>	<u>100 percent of the wall length</u> ^g	<u>Each end and not less than 80 percent of the wall length</u> ^g

For SI: 1 inch = 25.4 mm, 1 foot = 304.8 mm, 1 pound per square foot = 47.88 N/m²

a. Sill plate anchors shall be adhesive anchors or expansion anchors in accordance with Section A304.3.1.

b. All washer plates shall be 3 inches by 3 inches by 0.229 inch minimum. The hole in the plate washer is permitted to be diagonally slotted with a width of up to $\frac{3}{16}$ inch larger than the bolt diameter and a slot

length not to exceed $1\frac{3}{4}$ inches, provided that a standard cut washer is placed between the plate washer and the nut.

c. This table shall also be permitted for the spacing of the alternative connections specified in Section A304.3.1.

d. See Figure A304.4.2 for braced panel layout.

e. Braced panels at ends of walls shall be located as near to the end as possible.

f. All panels along a wall shall be nearly equal in length and shall be nearly equal in spacing along the length of the wall.

g. The minimum required underfloor ventilation openings are permitted in accordance with Section A304.4.4.

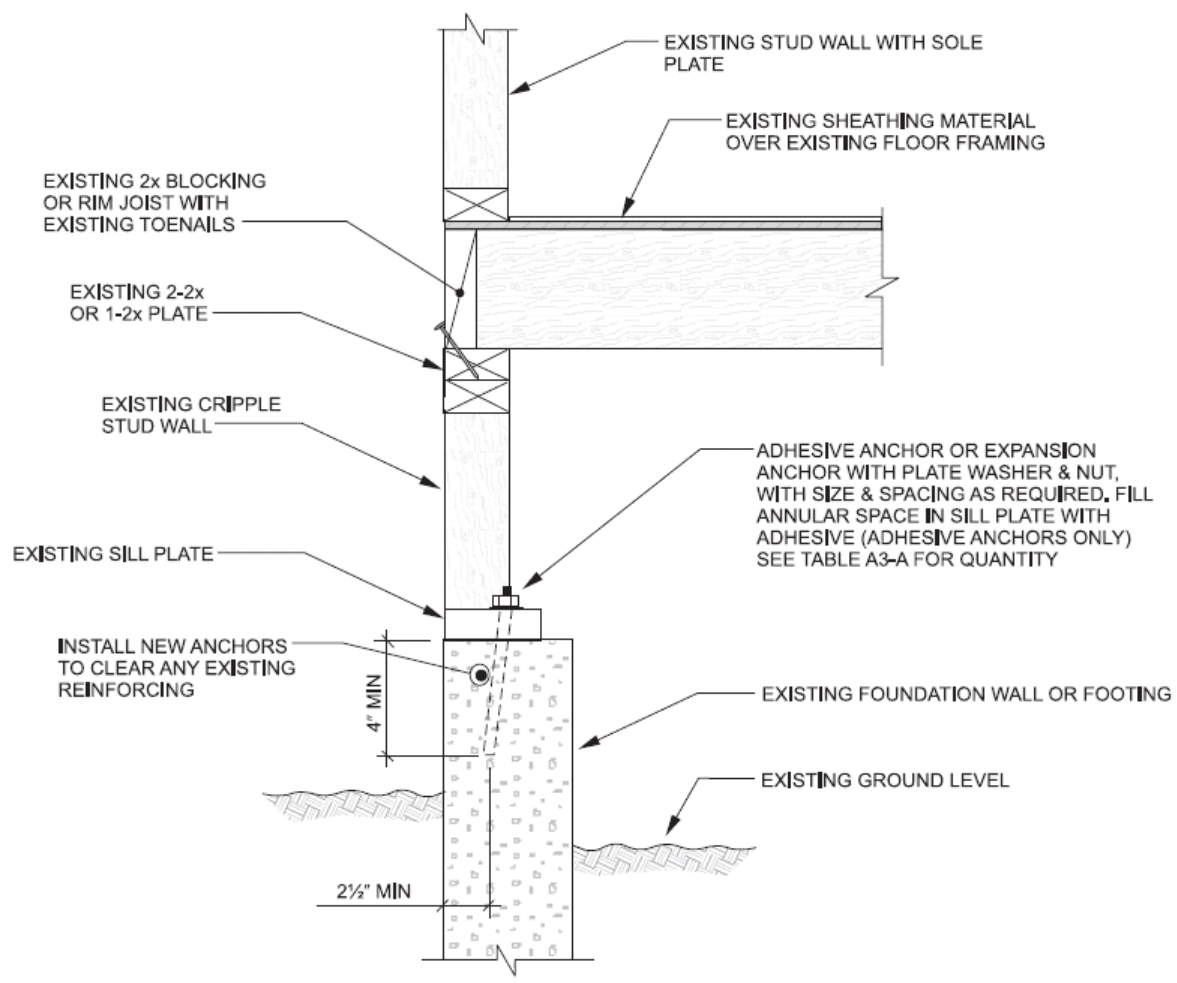

For SI: 1 inch = 25.4 mm.

NOTES:

4.a Plate washers shall comply with the following:

1 / -inch anchor or bolt-3 inches x 3 inches x 0.229 inch minimum.

2

5 / -inch anchor or bolt-3 inches x 3 inches x 0.229 inch minimum.

8

A diagonal slot in the plate washer is permitted in accordance with Table A3-A **04.3.1**, **Footn** Note b.

2b. See Figure A3-5 **04.4.1(1)** or A3-6 **04.4.1(2)** for cripple wall bracing.

[BS] FIGURE A304.3.1(1)

SILL PLATE BOLTING TO EXISTING FOUNDATION ^{a, b}

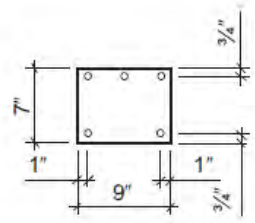
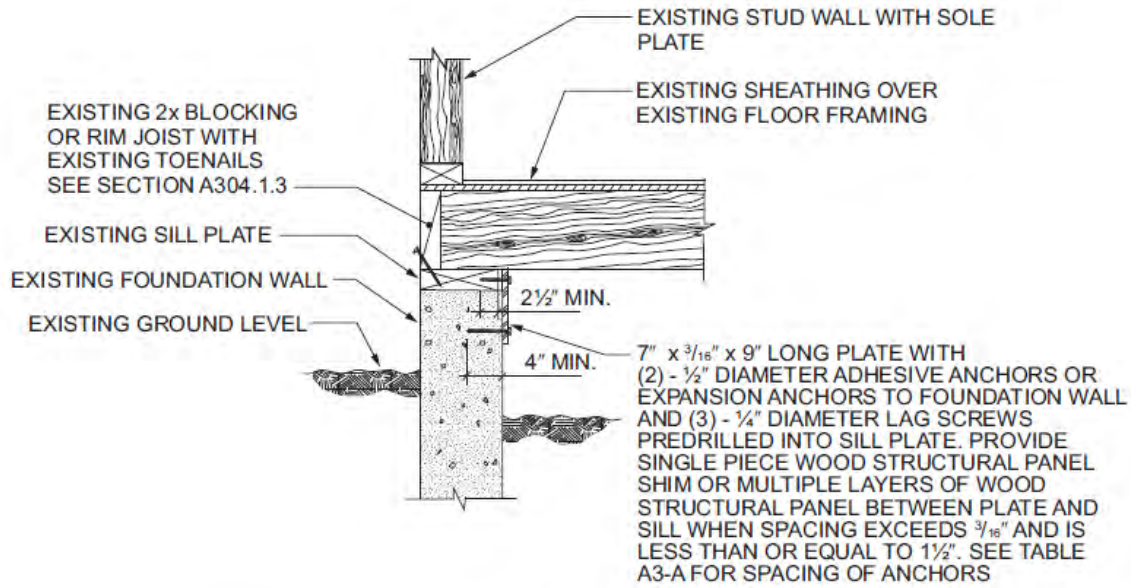

HOLE DIAMETER SHALL NOT EXCEED CONNECTOR DIAMETER BY MORE THAN 1/16\"

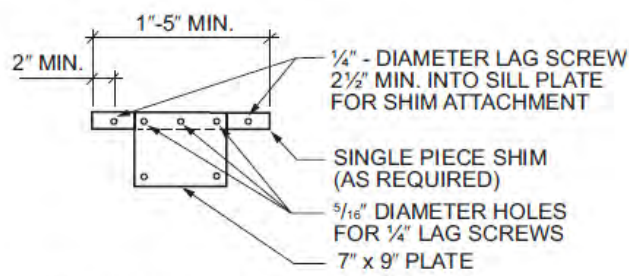

CONNECTION WHEN SHIM SPACE EXCEEDS 3/4\"

For SI: 1 inch = 25.4 mm, 1 foot = 304.8 mm.

NOTES:

- 1-a If shim space exceeds $1 \frac{1}{2}$ inches, alternative details will be required.
- 2-b Where required, single piece shim shall be naturally durable wood or preservative-treated wood. If preservative-treated wood is used, it shall be isolated from the foundation system with a moisture barrier.

[BS] FIGURE A304A.3.1(2)

**ALTERNATIVE SILL PLATE ANCHORING IN EXISTING FOUNDATION-
WITHOUT CRIPPLE WALLS AND FLOOR FRAMING NOT PARALLEL TO FOUNDATIONS^a**

b

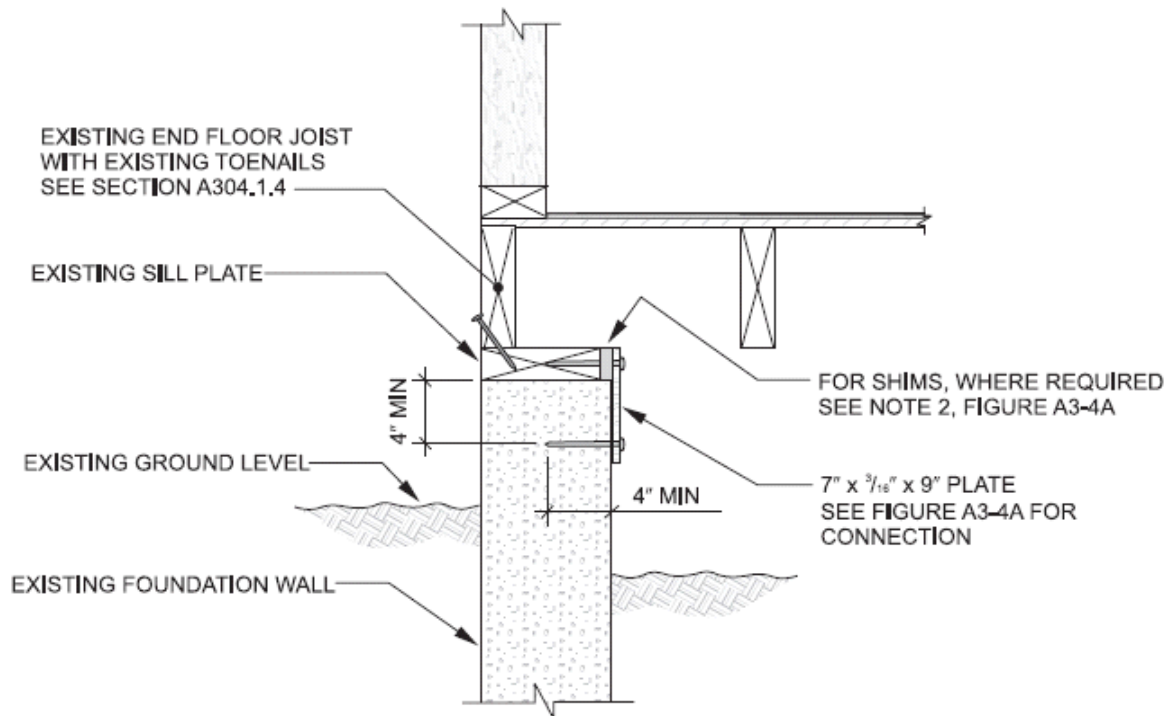

For SI: 1 inch = 25.4 mm.

[BS] **FIGURE A304B.3.1(3)**

**ALTERNATIVE SILL PLATE ANCHOR TO EXISTING FOUNDATION WITHOUT CRIPPLE
WALL AND FLOOR FRAMING PARALLEL TO FOUNDATIONS**

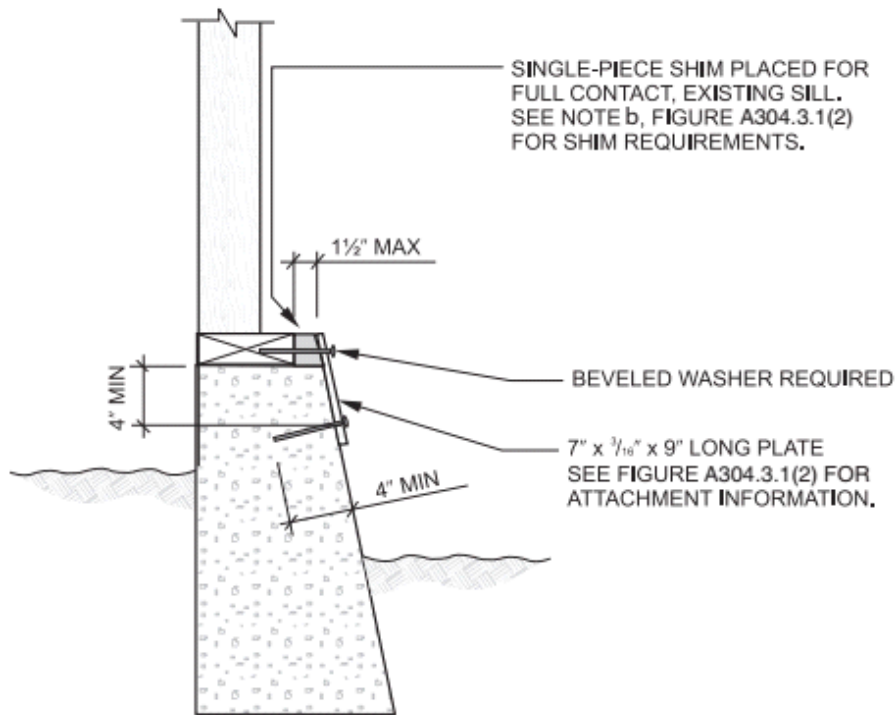

For SI: 1 inch = 25.4 mm.

[BS] FIGURE A304.3.1(4)

SILL PLATE ANCHORING TO EXISTING FOUNDATION-ALTERNATIVE CONNECTION FOR BATTERED FOOTING

[BS] A304.3.2 Placement of anchors.

Anchors shall be placed within 12 inches (305 mm), but not less than 9 inches (229 mm), from the ends of sill plates and shall be placed in the center of the stud space closest to the required spacing. New sill plates may be installed in pieces where necessary because of existing conditions. For lengths of sill plates 12 feet (3658 mm) or greater, anchors shall be spaced along the sill plate as specified in Table [A3-A304.3.1](#). For other lengths of sill plate, anchor placement shall be in accordance with Table [A3-B304.3.2](#).

Exception: Where physical obstructions such as fireplaces, plumbing or heating ducts interfere with the placement of an anchor, the anchor shall be placed as close to the obstruction as possible, but not less than 9 inches (229 mm) from the end of the plate. Center-to-center spacing of the anchors shall be reduced as necessary to provide the minimum total number of anchors required based on the full length of the wall. Center-to-center spacing shall be not less than 12 inches (305 mm).

[BS] TABLE A304.3.2
SILL PLATE ANCHORAGE FOR VARIOUS LENGTHS OF SILL PLATE^{a, b}

NUMBER OF STORIES	LENGTHS OF SILL PLATE		
	Less than 12 feet to 6 feet	Less than 6 feet to 30 inches	Less than 30 inches^c
One story	Three connections	Two connections	One connection
Two stories	Four connections for $\frac{1}{2}$-inch anchors or bolts or three connections for $\frac{5}{8}$- inch anchors or bolts	Two connections	One connection
Three stories	Four connections	Two connections	One connection

For SI: 1 inch = 25.4 mm, 1 foot = 304.8 mm.

a. Connections shall be either adhesive anchors or expansion anchors.

b. See Section A304.3.2 for minimum end distances.

c. Connections shall be placed as near to the center of the length of plate as possible.

[BS] A304.3.3 New perimeter foundations.

Sill plates for new perimeter foundations shall be anchored in accordance with Table ~~A3-A304.3.1~~ and as shown in Figure ~~A3-1A304.2.3(1)~~ or ~~A3-2A304.2.3(2)~~.

[BS] A304.4 Cripple wall bracing.

[BS] A304.4.1 General.

Exterior cripple walls not exceeding 4 feet (1219 mm) in height shall be permitted to be specified by the prescriptive bracing method in Section A304.4. Cripple walls over 4 feet (1219 mm) in height require analysis by a registered design professional in accordance with Section A301.3.

[BS] A304.4.1.1 Sheathing installation requirements.

Wood structural panel sheathing shall be not less than $\frac{15}{32}$ -inch (12 mm) thick and shall be installed in accordance with Figure ~~A3-5A304.4.1(1)~~ or ~~A3-6A304.4.1(2)~~. ~~All~~ individual pieces of wood structural panels shall be nailed with 8d common nails spaced 4 inches (102 mm) on center at all edges and 12 inches (305 mm) on center at each intermediate support with not less than two nails for each stud. Nails shall be driven so that their heads are flush with the surface of the sheathing and shall penetrate the supporting member ~~a minimum~~ not less than of $1\frac{1}{2}$ inches (38 mm). When a nail fractures the surface, it shall be left in place and not counted as part of the required nailing. A new 8d nail shall be located within 2 inches (51mm) of the discounted nail and be hand-driven flush with the sheathing surface. Where the installation involves horizontal joints, those joints shall occur over nominal 2-inch by 4-inch (51 mm by 102 mm) blocking installed with the nominal 4-inch (102 mm) dimension against the face of the plywood.

Vertical joints at adjoining pieces of wood structural panels shall be centered on studs such that there is a minimum $\frac{1}{8}$ inch (3.2 mm) between the panels. Where required edge distances cannot be maintained because of the width of the existing stud, a new stud shall be added adjacent to the existing studs and connected in accordance with Figure A3-7.

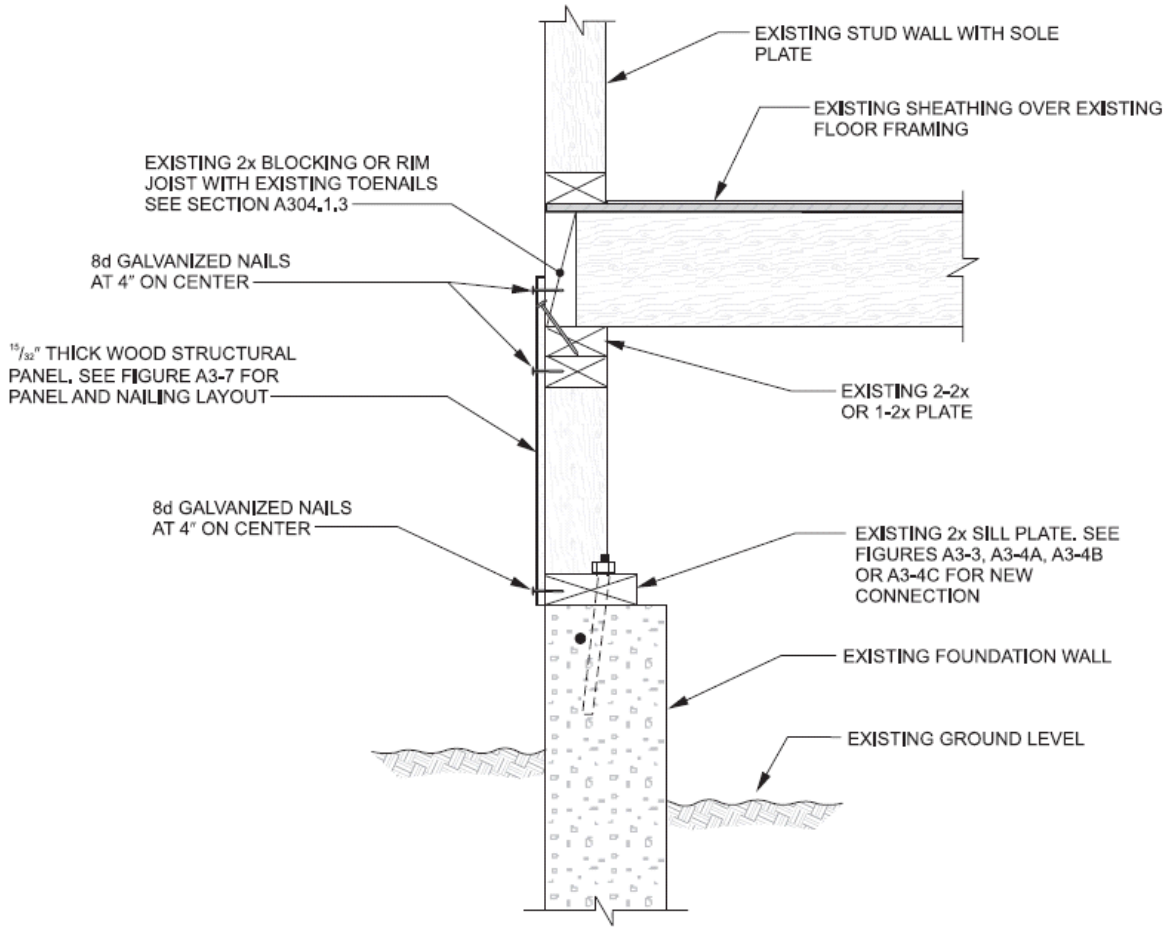

For SI: 1 inch = 25.4 mm.

NOTE: See Figure A3-04.3.1(1) for sill plate anchoring.

[BS] FIGURE A3-504.4.1(1)

CRIPPLE WALL BRACING WITH NEW WOOD STRUCTURAL PANEL ON EXTERIOR FACE OF CRIPPLE STUDS

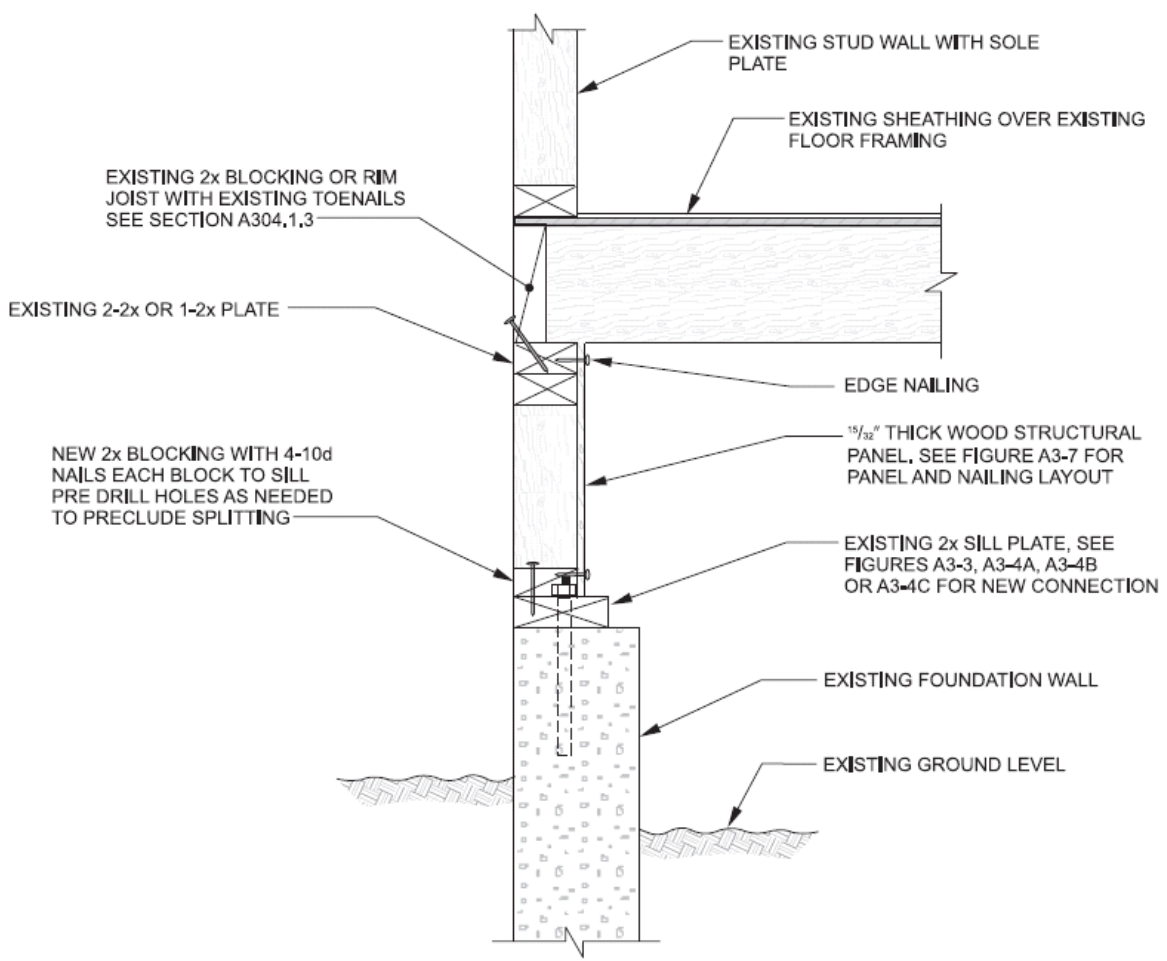

For SI: 1 inch = 25.4 mm.

[BS] FIGURE A3-604.4.1(2)
CRIPPLE WALL BRACING WITH WOOD STRUCTURAL PANEL ON INTERIOR FACE OF CRIPPLE STUDS

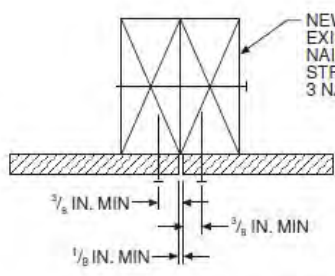
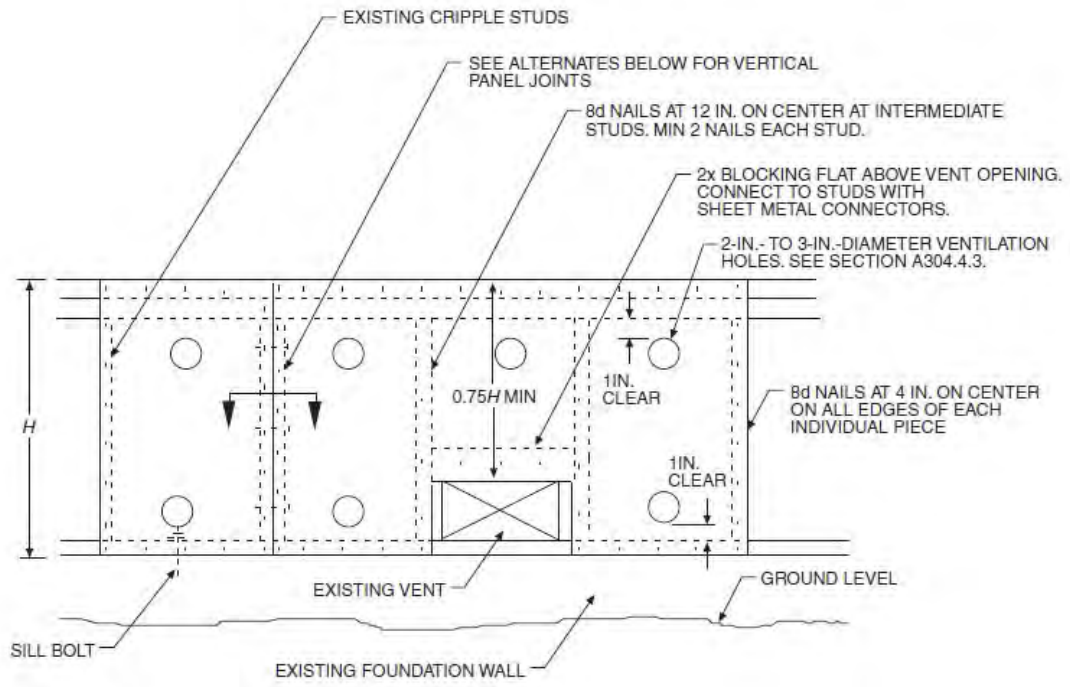

VERTICAL SPLICE AT DOUBLE STUD

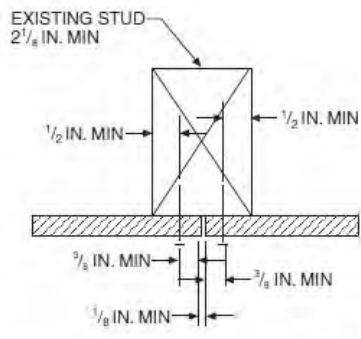

VERTICAL SPLICE AT SINGLE STUD

For SI: 1 inch = 25.4 mm.

[BS] FIGURE A3-704.4.1(3)
PARTIAL CRIPPLE STUD WALL ELEVATION

[BS] A304.4.2 Distribution and amount of bracing.

See Table ~~A3-A~~[A304.3.1](#) and Figure ~~A3-10~~[A304.4.2](#) for the distribution and amount of bracing required for each wall line. Each braced panel length must be ~~at least~~ [not less than](#) two times the height of the cripple stud. Where the minimum amount of bracing prescribed in Table ~~A3-A~~[A304.3.1](#) cannot be installed along any walls, the bracing must be designed in accordance with Section A301.3

Exception: Where physical obstructions such as fireplaces, plumbing or heating ducts interfere with the placement of cripple wall bracing, the bracing shall then be placed as close to the obstruction as possible. The total amount of bracing required shall not be reduced because of obstructions.

[BS] A304.4.3 Stud space ventilation.

When **are** bracing materials are installed on the interior face of studs forming an enclosed space between the new bracing and the existing exterior finish, each braced stud space must be ventilated. Adequate ventilation and access for future inspection shall be provided by drilling one 2-inch to 3-inch-diameter (51 mm to 76 mm) round hole through the sheathing, nearly centered between each stud at the top and bottom of the cripple wall. Such holes should be spaced **a minimum not less than** of 1 inch (25 mm) clear from the sill or top plates. In stud spaces containing sill bolts, the hole shall be located on the center line of the sill bolt but not closer than 1 inch (25 mm) clear from the nailing edge of the sheathing. When **are** existing blocking occurs within the stud space, additional ventilation holes shall be placed above and below the blocking, or the existing block shall be removed and a new nominal 2-inch by 4-inch (51 mm by 102 mm) block shall be installed with the nominal 4-inch (102 mm) dimension against the face of the plywood. For stud heights less than 18 inches (457 mm), only one ventilation hole need be provided.

[BS] A304.4.4 Existing underfloor ventilation.

Existing underfloor ventilation shall not be reduced without providing equivalent new ventilation as close to the existing ventilation as possible. Braced panels may include underfloor ventilation openings. When **are** the height of the opening, measured from the top of the foundation wall to the top of the opening, does not exceed 25 percent of the height of the cripple stud wall; however, the length of the panel shall be increased a distance equal to the length of the opening or one stud space minimum. Where an opening exceeds 25 percent of the cripple wall height, braced panels shall not be located where the opening occurs. See Figure **A3-7 A304.4.1(3)**.

Exception: For homes with a post and pier foundation system where a new continuous perimeter foundation system is being installed, new ventilation shall be provided in accordance with the building code.

[BS] A304.5 Quality control.

All work shall be subject to inspection by the *code official* including, but not limited to:

1. Placement and installation of new adhesive or expansion anchors installed in existing foundations. Special inspection is not required for adhesive anchors installed in existing foundations regulated by the prescriptive provisions of this chapter.
2. Installation and nailing of new cripple wall bracing.
3. Any work **may shall** be subject to special inspection when **are** required by the *code official* in accordance with the building code.

[BS] A304.5.1 Nails.

All nails specified in this chapter shall be common wire nails of the following diameters and lengths:

1. 8d nails ~~shall be~~ 0.131 inch (3.3 mm) by $2\frac{1}{2}$ inches (64 mm).

2. 10d nails ~~shall be~~ 0.148 inch (3.8 mm) by 3 inches (76 mm).

3. 12d nails ~~shall be~~ 0.148 inch (3.8 mm) by $3\frac{1}{4}$ inches (83 mm).

4. 16d nails ~~shall be~~ 0.162 inch (4.1 mm) by $3\frac{1}{2}$ inches (89 mm).

Nails used to attach metal framing connectors directly to wood members shall be as specified by the connector manufacturer in an *approved* report.

**[BS] TABLE A3-A
SILL PLATE ANCHORAGE AND CRIPPLE WALL BRACING**

NUMBER OF STORIES ABOVE CRIPPLE WALLS	MINIMUM SILL PLATE CONNECTION AND MAXIMUM SPACING ^{a, b}	AMOUNT OF BRACING FOR EACH WALL LINE ^{c, d, e}	
		A Combination of Exterior Walls Finished with Portland Cement Plaster and Roofing Using Clay Tile or Concrete Tile Weighing More than 6 psf (287 N/m ²)	All Other Conditions
One-story	4 $\frac{1}{2}$ -inch (12.7 mm) spaced 6 feet, 0 inch (1829 mm) center-to- center with washer plate	Each end and not less than 50 percent of the wall length	Each end and not less than 40 percent of the wall length
Two stories	4 $\frac{1}{2}$ -inch (12.7 mm) spaced 4 feet, 0 inch (1219 mm) center-to- center with washer plate; or ⁵ $\frac{5}{8}$ -inch (15.9 mm) spaced 6 feet, 0 inch (1829 mm) center-to- center with washer plate	Each end and not less than 70 percent of the wall length	Each end and not less than 50 percent of the wall length
Three stories	⁵ $\frac{5}{8}$ -inch (15.9 mm) spaced 4 feet, 0 inch (1219 mm) center-to-center with washer plate	100 percent of the wall length ^f	Each end and not less than 80 percent of the wall length ^f

- a.—Sill plate anchors shall be adhesive anchors or expansion anchors in accordance with Section A304.3.1.
- b.—All washer plates shall be 3 inches by 3 inches by 0.229 inch minimum. The hole in the plate washer is permitted to be diagonally slotted with a width of up to $\frac{3}{16}$ inch larger than the bolt diameter and a slot length not to exceed $1\frac{3}{4}$ inches, provided a standard cut washer is placed between the plate washer and the nut.
- c.—See Figure A3-10 for braced panel layout.
- d.—Braced panels at ends of walls shall be located as near to the end as possible.
- e.—All panels along a wall shall be nearly equal in length and shall be nearly equal in spacing along the length of the wall.
- f.—The minimum required underfloor ventilation openings are permitted in accordance with Section A304.4.4.

**[BS] TABLE A3-B
SILL PLATE ANCHORAGE FOR VARIOUS LENGTHS OF SILL PLATE^{a,b}**

NUMBER OF STORIES	LENGTHS OF SILL PLATE		
	Less than 12 feet (3658 mm) to 6 feet (1829 mm)	Less than 6 feet (1829 mm) to 30 inches (762 mm)	Less than 30 inches (762 mm) ^c
One story	Three connections	Two connections	One connection
Two stories	Four connections for $\frac{1}{2}$ -inch (12.7 mm) anchors or bolts or three connections for $\frac{5}{8}$ -inch (15.9 mm) anchors or bolts	Two connections	One connection
Three stories	Four connections	Two connections	One connection

a.—Connections shall be either adhesive anchors or expansion anchors.

b.—See Section A304.3.2 for minimum end distances.

c.—Connections shall be placed as near to the center of the length of plate as possible.

CHAPTER A4

EARTHQUAKE RISK REDUCTION IN WOOD-FRAME RESIDENTIAL BUILDINGS WITH SOFT, WEAK OR OPEN FRONT WALLS

SECTION A401 GENERAL

[BS] A401.1 Purpose.

The purpose of this chapter is to promote public welfare and safety by reducing the risk of death or injury ~~that may~~ result ~~from~~ the effects of earthquakes on existing wood-frame, ~~multiple-~~unit residential buildings. The ground motions of past earthquakes have caused the loss of human life, personal injury and property damage in these types of buildings. This chapter creates minimum standards to strengthen the more vulnerable portions of these structures. ~~When~~ fully followed, these minimum standards will improve the performance of these buildings but will not necessarily prevent all earthquake-related damage.

[BS] A401.2 Scope.

The provisions of this chapter shall apply to all existing Occupancy Group R-1 and R-2 buildings of wood construction or portions thereof where the structure has a soft, weak, or open-front wall line, and there exists one or more stories above.

SECTION A402 DEFINITIONS

[BS] A402.1 Definitions.

Notwithstanding the applicable definitions, symbols and notations in the building code, the following definitions shall apply for the purposes of this chapter:

[BS] ASPECT RATIO. The span-width ratio for horizontal diaphragms and the height-length ratio for shear walls.

[BS] GROUND FLOOR. Any floor whose elevation is immediately accessible from an adjacent grade by vehicles or pedestrians. The ground floor portion of the structure does not include any floor that is completely below adjacent grades.

[BS] NONCONFORMING STRUCTURAL MATERIALS. Wall bracing materials other than wood structural panels or diagonal sheathing.

[BS] OPEN-FRONT WALL LINE. An exterior wall line, without vertical elements of the lateral force-resisting system, that requires tributary seismic forces to be resisted by diaphragm rotation or excessive cantilever beyond parallel lines of shear walls. Diaphragms that cantilever more than 25 percent of the distance between lines of lateral force-resisting elements from which the diaphragm cantilevers shall be considered ~~to be~~ excessive. Exterior exit balconies of 6 feet (1829 mm) or less in width shall not be considered excessive cantilevers.

[BS] RETROFIT. An improvement of the lateral force-resisting system by *alteration* of existing structural elements or *addition* of new structural elements.

[BS] SOFT WALL LINE. A wall line whose lateral stiffness is less than that required by story drift limitations or deformation compatibility requirements of this chapter. In lieu of analysis, a soft wall line may be defined as a wall line in a story where the story stiffness is less than 70 percent of the story above for the direction under consideration.

[BS] STORY. A story as defined by the building code, including any basement or underfloor space of a building with cripple walls exceeding 4 feet (1219 mm) in height.

[BS] STORY STRENGTH. The total strength of all seismic-resisting elements sharing the same story shear in the direction under consideration.

[BS] WALL LINE. Any length of wall along a principal axis of the building used to provide resistance to lateral loads. Parallel wall lines separated by less than 4 feet (1219 mm) shall be considered to be one wall line for the distribution of loads.

[BS] WEAK WALL LINE. A wall line in a story where the story strength is less than 80 percent of the story above in the direction under consideration.

SECTION A403 ANALYSIS AND DESIGN

[BS] A403.1 General.

All ~~m~~Modifications required by the provisions in this chapter shall be designed in accordance with the *International Building Code* provisions for new construction, except as modified by this chapter.

Exception: Buildings for which the prescriptive measures provided in Section A404 apply and are used.

~~No a~~Alteration of the existing lateral force-resisting system or vertical load-carrying system shall not reduce the strength or stiffness of the existing structure, unless the altered structure would remain in conformance to the building code and this chapter.

[BS] A403.2 Scope of analysis.

This chapter requires the *alteration, repair, replacement or addition* of structural elements and their connections to meet the strength and stiffness requirements herein. The lateral-load-path analysis shall include the resisting elements and connections from the wood diaphragm immediately above any soft, weak or open-front wall lines to the foundation soil interface or to the uppermost story of a podium structure comprised of steel, masonry, or concrete structural systems that supports the upper, wood framed structure. Stories above the uppermost story with a soft, weak, or open-front wall line shall be considered in the analysis but need not be modified. The lateral-load-path analysis for added structural elements shall ~~also~~ include evaluation of the allowable soil-bearing and lateral pressures in accordance with the building code. Where any portion of a building within the scope of this chapter is constructed on or into a slope steeper than one unit vertical in three units horizontal (33-percent slope), the lateral force-resisting system at and below the base level diaphragm shall be analyzed for the effects of concentrated lateral forces at the base caused by this hillside condition.

Exception: Where an open-front, weak or soft wall line exists because of parking at the ground floor of a two story building and the parking area is less than 20 percent of the ground floor area, then only the wall lines in the open, weak or soft directions of the enclosed parking area need comply with the provisions of this chapter.

[BS] A403.3 Design base shear and design parameters.

The design base shear in a given direction shall be permitted to be 75 percent of the value required for similar new construction in accordance with the building code. The value of R used in the design of the strengthening of any story shall not exceed the lowest value of R used in the same direction at any story above. The system overstrength factor, Δ_0 , and the deflection amplification factor, C_d , shall be not less than the largest respective value corresponding to the R factor being used in the direction under consideration.

Exceptions:

1. For structures assigned to Seismic Design Category B, values of R , Δ_0 and C_d shall be permitted to be based on the seismic force-resisting system being used to achieve the required strengthening.
2. For structures assigned to Seismic Design Category C or D, values of R , Δ_0 and C_d shall be permitted to be based on the seismic force-resisting system being used to achieve the required strengthening, provided that when the strengthening is complete, the strengthened structure will not have an extreme weak story irregularity defined as Type 5b in ASCE 7, Table 12.3-2.
3. For structures assigned to Seismic Design Category E, values of R , Δ_0 and C_d shall be permitted to be based on the seismic force-resisting system being used to achieve the required strengthening, provided that when the strengthening is complete, the strengthened structure will not have an extreme soft story, a weak story, or an extreme weak story irregularity defined, respectively, as Types 1b, 5a and 5b in ASCE 7, Table 12.3-2.

[BS] A403.4 Story drift limitations.

The calculated story drift for each retrofitted story shall not exceed the allowable deformation compatible with all vertical load-resisting elements and 0.025 times the story height. The calculated story drift shall not be reduced by the effects of horizontal diaphragm stiffness but shall be increased when ~~are~~ these effects produce rotation. Drift calculations shall be in accordance with the building code.

[BS] A403.4.1 Pole structures.

The effects of rotation and soil stiffness shall be included in the calculated story drift where lateral loads are resisted by vertical elements whose required depth of embedment is determined by pole formulas. The coefficient of subgrade reaction used in deflection calculations shall be based on a geotechnical investigation conducted in accordance with the building code.

[BS] A403.5 Deformation compatibility and P Δ effects.

The requirements of the building code shall apply, except as modified herein. ~~All~~ ~~s~~ structural framing elements and their connections not required by design to be part of the lateral force-resisting system shall be designed and ~~for~~ detailed to be adequate to maintain support of expected gravity loads when subjected to the expected deformations caused by seismic forces. Increased demand ~~due to~~ ~~caused by~~ P Δ effects and story sides way stability shall be considered in retrofit stories that rely on the strength and stiffness of cantilever columns for lateral resistance.

[BS] A403.6 Ties and continuity.

All parts of the structure included in the scope of Section A403.2 shall be interconnected as required by the building code.

[BS] A403.7 Collector elements.

Collector elements shall be provided that can transfer the seismic forces originating in other portions of the building to the elements within the scope of Section A403.2 that provide resistance to those forces.

[BS] A403.8 Horizontal diaphragms.

The strength of an existing horizontal diaphragm sheathed with wood structural panels or diagonal sheathing need not be investigated unless the diaphragm is required to transfer lateral forces from vertical elements of the seismic force-resisting system above the diaphragm to elements below the diaphragm because of an offset in placement of the elements.

Rotational effects shall be accounted for when ~~are~~ asymmetric wall stiffness increases shear demands.

[BS] A403.9 Wood-framed shear walls.

Wood-framed shear walls shall have strength and stiffness sufficient to resist the seismic loads and shall conform to the requirements of this section.

[BS] A403.9.1 Gypsum or cement plaster products.

Gypsum or cement plaster products shall not be used to provide lateral resistance in a soft or weak story or in a story with an open-front wall line, whether or not new elements are added to mitigate the soft, weak or open-front condition.

[BS] A403.9.2 Wood structural panels.

[BS] A403.9.2.1 Drift limit.

Wood structural panel shear walls shall meet the story drift limitation of Section A403.4. Conformance to the story drift limitation shall be determined by approved testing or calculation. Individual shear panels shall be permitted to exceed the maximum aspect ratio, provided that the allowable story drift and allowable shear capacities are not exceeded.

[BS] A403.9.2.2 Openings.

Shear walls are permitted to be designed for continuity around openings in accordance with the building code. Blocking and steel strapping shall be provided at corners of the openings to transfer forces from discontinuous boundary elements into adjoining panel elements. Alternatively, perforated shear wall provisions of the building code are permitted to be used.

[BS] A403.9.3 Hold-down connectors.

[BS] A403.9.3.1 Expansion anchors in tension.

Expansion anchors that provide tension strength by friction resistance shall not be used to connect hold-down devices to existing concrete or masonry elements.

[BS] A403.9.3.2 Required depth of embedment.

The required depth of embedment or edge distance for the anchor used in the hold-down connector shall be provided in the concrete or masonry below any plain concrete slab unless satisfactory evidence is submitted to the *code official* that shows that the concrete slab and footings are of monolithic construction.

SECTION A404 PRESCRIPTIVE MEASURES FOR WEAK STORY

[BS] A404.1 Limitation.

These prescriptive measures shall apply only to two-story buildings and only when deemed appropriate by the *code official*. These prescriptive measures rely on rotation of the second floor diaphragm to distribute the seismic load between the side and rear walls of the ground floor open area. In the absence of an existing floor diaphragm of wood structural panel or diagonal sheathing, a new wood structural panel diaphragm of minimum thickness of $\frac{3}{4}$ inch (19.1 mm) and with 10d common nails at 6 inches (152 mm) on center shall be applied.

[BS] A404.1.1 Additional conditions.

To qualify for these prescriptive measures, the following additional conditions need to be satisfied by the retrofitted structure:

1. Diaphragm aspect ratio L/W is less than 0.67, where W is the diaphragm dimension parallel to the soft, weak or open-front wall line and L is the distance in the orthogonal direction between that wall line and the rear wall of the ground floor open area.

2. Minimum length of side shear walls = 20 feet (6096 mm).
3. Minimum length of rear shear wall = three-fourths of the total rear wall length.
4. ~~No p~~lan or vertical irregularities shall not be other than a soft, weak or open-front wall line.
5. Roofing weight less than or equal to 5 pounds per square foot (240 N/m²).
6. Aspect ratio of the full second floor diaphragm meets the requirements of the building code for new construction.

[BS] A404.2 Minimum required retrofit.

[BS] A404.2.1 Anchor size and spacing.

The anchor size and spacing shall be ~~a minimum of~~ not less than $\frac{3}{4}$ inch (19.1 mm) in diameter at 32 inches (813 mm) on center. Where existing anchors are inadequate, supplemental or alternative approved connectors (such as new steel plates bolted to the side of the foundation and nailed to the sill) shall be used.

[BS] A404.2.2 Connection to floor above.

Shear wall top plates shall be connected to blocking or rim joist at upper floor with ~~a minimum of~~ not less than 18-gage galvanized steel angle clips $4\frac{1}{2}$ inches (114 mm) long with 12-8d nails spaced not farther than 16 inches (406 mm) on center, or by equivalent shear transfer methods.

[BS] A404.2.3 Shear wall sheathing.

The shear wall sheathing shall be ~~a minimum of~~ not less than $\frac{15}{32}$ -inch (11.9 mm) 5-Ply Structural I with 10d nails at 4 inches (102 mm) on center at edges and 12 inches (305 mm) on center at field; blocked all edges with 3 by 4 board or larger. Where existing sill plates are less than 3-by thick, place flat 2-by on top of sill between studs, with flat 18-gage galvanized steel clips $4\frac{1}{2}$ inches (114 mm) long with 12-8d nails or $\frac{3}{8}$ -inch-diameter (9.5 mm) lags through blocking for shear transfer to sill plate. Stagger nailing from wall sheathing between existing sill and new blocking. Anchor new blocking to foundation as specified ~~above~~ in this section.

[BS] A404.2.4 Shear wall hold-downs.

Shear walls shall be provided with hold-down anchors at each end. Two hold-down anchors are required at intersecting corners. Hold-downs shall be approved connectors with a minimum $\frac{5}{8}$ -inch-diameter (15.9 mm) threaded rod or other approved anchor with a minimum allowable load of 4,000 pounds (17.8 kN). Anchor embedment in concrete shall be not less than 5 inches (127 mm). Tie-rod systems shall be not less than $\frac{5}{8}$ inch (15.9 mm)

in diameter unless using high-strength cable. High-strength cable elongation shall not exceed $\frac{5}{8}$ inch (15.9 mm) under a 4,000 pound (17.8 kN) axial load.

SECTION A405 MATERIALS OF CONSTRUCTION

[BS] A405.1 New materials.

New materials shall meet the requirements of the *International Building Code*, except where allowed by this chapter.

[BS] A405.2 Allowable foundation and lateral pressures.

The use of default values from the building code for continuous and isolated concrete spread footings shall be permitted. For soil that supports embedded vertical elements, Section A403.4.1 shall apply.

[BS] A405.3 Existing materials.

The physical condition, strengths, and stiffnesses of existing building materials shall be taken into account in any analysis required by this chapter. The verification of existing materials conditions and their conformance to these requirements shall be made by physical observation, material testing or record drawings as determined by the registered design professional subject to the approval of the *code official*.

[BS] A405.3.1 Wood-structural-panel shear walls.

[BS] A405.3.1.1 Existing nails.

Where the required calculations rely on design values for common nails or surfaced dry lumber, their use in construction shall be verified by exposure.

[BS] A405.3.1.2 Existing plywood.

Where verification of the existing plywood is by use of record drawings alone, plywood shall be assumed to be of three plies.

[BS] A405.3.2 Existing wood framing.

Wood framing is permitted to use the design stresses specified in the building code under which the building was constructed or other stress criteria approved by the *code official*.

[BS] A405.3.3 Existing structural steel.

All existing structural steel shall be permitted to be assumed to comply with ASTM A 36. Existing pipe or tube columns shall be assumed to be of minimum wall thickness unless verified by testing or exposure.

[BS] A405.3.4 Existing concrete.

All existing concrete footings shall be permitted to be assumed to be plain concrete with a compressive strength of 2,000 pounds per square inch (13.8 MPa). Existing concrete compressive strength taken greater than 2,000 pounds per square inch (13.8 MPa) shall be verified by testing, record drawings or department records.

[BS] A405.3.5 Existing sill plate anchorage.

The analysis of existing cast-in-place anchors shall be permitted to assume proper anchor embedment for purposes of evaluating shear resistance to lateral loads.

SECTION A406**INFORMATION REQUIRED TO BE ON THE PLANS****[BS] A406.1 General.**

The plans shall show all information necessary for plan review and for construction and shall accurately reflect the results of the engineering investigation and design. The plans shall contain a note that states that this retrofit was designed in compliance with the criteria of this chapter.

[BS] A406.2 Existing construction.

The plans shall show existing diaphragm and shear wall sheathing and framing materials; fastener type and spacing; diaphragm and shear wall connections; continuity ties; ~~and~~ collector elements; ~~The plans shall also show~~ and the portion of the existing materials that needs verification during construction.

[BS] A406.3 New construction.**[BS] A406.3.1 Foundation plan elements.**

The foundation plan shall include the size, type, location and spacing of all anchor bolts with the required depth of embedment, edge and end distance; the location and size of all shear walls and all columns for braced frames or moment frames; referenced details for the connection of shear walls, braced frames or moment-resisting frames to their footing; and referenced sections for any grade beams and footings.

[BS] A406.3.2 Framing plan elements.

The framing plan shall include the length, location and material of shear walls; the location and material of frames; references on details for the column-to-beam connectors, beam-to-wall connections and shear transfers at floor and roof diaphragms; and the required nailing and length for wall top plate splices.

[BS] A406.3.3 Shear wall schedule, notes and details.

Shear walls shall have a referenced schedule on the plans that includes the correct shear wall capacity in pounds per foot (N/m); the required fastener type, length, gage and head size; and a complete specification for the sheathing material and ~~its~~ thickness. The schedule shall also show the required location of 3-inch (76 mm) nominal or two 2-inch (51 mm) nominal edge members; the spacing of shear transfer elements such as framing anchors or added sill plate nails; the required hold-down with its bolt, screw or nail sizes; and the dimensions, lumber grade and species of the attached framing member.

Notes shall show required edge distance for fasteners on structural wood panels and framing members; required flush nailing at the plywood surface; limits of mechanical penetrations; and the sill plate material assumed in the design. The limits of mechanical penetrations shall ~~also~~ be detailed showing the maximum notching and drilled hole sizes.

[BS] A406.3.4 General notes.

General notes shall show the requirements for material testing, special inspection and structural observation.

SECTION A407 QUALITY CONTROL

[BS] A407.1 Structural observation, testing and inspection.

Structural observation, in accordance with Section 1709 of the *International Building Code*, shall be required for all structures in which seismic retrofit is being performed in accordance with this chapter. Structural observation shall include visual observation of work for conformance to the approved construction documents and confirmation of existing conditions assumed during design.

Structural testing and inspection for new construction materials shall be in accordance with the building code, except as modified by this chapter.

~~CHAPTER A5~~

~~EARTHQUAKE HAZARD REDUCTION IN~~

~~EXISTING CONCRETE BUILDINGS~~

~~SECTION A501~~

~~PURPOSE~~

~~[BS] A501.1 Purpose.~~

~~The purpose of this chapter is to promote public safety and welfare by reducing the risk of death or injury that may result from the effects of earthquakes on concrete buildings and concrete frame buildings.~~

~~The provisions of this chapter are intended as minimum standards for structural seismic resistance, and are established primarily to reduce the risk of life loss or injury. Compliance with the provisions in this chapter will not necessarily prevent loss of life or injury or prevent earthquake damage to the rehabilitated buildings.~~

~~SECTION A502~~

~~SCOPE~~

~~[BS] A502.1 Scope.~~

~~The provisions of this chapter shall apply to all buildings having concrete floors or roofs supported by reinforced concrete walls or by concrete frames and columns. This chapter shall not apply to buildings with roof diaphragms that are defined as flexible diaphragms by the building code, and shall not apply to concrete frame buildings with masonry infilled walls.~~

~~Buildings that were designed and constructed in accordance with the seismic provisions of the 1993 BOCA National Building Code, the 1994 Standard Building Code, the 1976 Uniform Building Code, the 2000 International Building Code or later editions of these codes shall be deemed to comply with these provisions, unless the seismicity of the region has increased since the design of the building.~~

~~Exception: This chapter shall not apply to buildings assigned to Risk Category IV.~~

SECTION A503 GENERAL REQUIREMENTS

~~[BS] A503.1 General.~~

~~This chapter provides a three-tiered procedure to evaluate the need for seismic rehabilitation of existing concrete buildings. The evaluation shall show that the existing building is in compliance with the appropriate part of the evaluation procedure as described in Sections A505, A506 and A507, or shall be modified to conform to the respective acceptance criteria. This chapter does not preclude a building from being evaluated or modified to conform to the acceptance criteria using other well-established procedures, based on rational methods of analysis in accordance with principles of mechanics and approved by the authority having jurisdiction.~~

~~[BS] A503.2 Properties of cast-in-place materials.~~

~~Except where specifically permitted herein, the stress-strain relationship of concrete and reinforcement shall be determined from published data or by testing. All available information, including building plans, original calculations and design criteria, site observations, testing and records of typical materials and construction practices prevalent at the time of construction, shall be considered when determining material properties.~~

~~For Tier 3 analysis, lower bound and expected material properties shall be established in accordance with Section 10.2 of ASCE 41.~~

~~[BS] A503.3 Structural observation, testing and inspection.~~

~~Structural observation, in accordance with Section 1709 of the International Building Code, shall be required for all structures in which seismic retrofit is being performed in accordance with this chapter. Structural observation shall include visual observation of work for conformance to the approved construction documents and confirmation of existing conditions assumed during design.~~

~~Structural testing and inspection for new construction materials shall be in accordance with the building code, except as modified by this chapter.~~

SECTION A504 SITE GROUND MOTION

~~[BS] A504.1 Site ground motion for Tier 1 analysis.~~

~~The earthquake loading used for the determination of demand on elements of the structure shall correspond to that required by ASCE 41 Chapter 4.~~

~~[BS] A504.2 Site ground motion for Tier 2 analysis.~~

~~The earthquake loading used for the determination of demand on elements and the structure shall conform to 75 percent of that required by the building code.~~

~~[BS] A504.3 Site ground motion for Tier 3 analysis.~~

~~The site ground motion shall be an elastic design response spectrum prepared in conformance to the building code but having spectral acceleration values equal to 75~~

~~percent of the code design response spectrum. The spectral acceleration values shall be increased by the occupancy importance factor when required by the building code.~~

~~SECTION A505 TIER 1 ANALYSIS PROCEDURE~~

~~[BS] A505.1 General.~~

~~Structures conforming to the requirements of the ASCE 41 Chapter 4, Screening Phase, are permitted to be shown to be in conformance to this chapter by submission of a report to the building official, as described in this section.~~

~~[BS] A505.2 Evaluation report.~~

~~The registered design professional shall prepare a report summarizing the analysis conducted in compliance with this section. As a minimum, the report shall include the following items:~~

- ~~1. Building description.~~
- ~~2. Site inspection summary.~~
- ~~3. Summary of reviewed record documents.~~
- ~~4. Earthquake design data used for the evaluation of the building.~~
- ~~5. Completed checklists.~~
- ~~6. Quick-check analysis calculations.~~
- ~~7. Summary of deficiencies.~~

~~SECTION A506 TIER 2 ANALYSIS PROCEDURE~~

~~[BS] A506.1 General.~~

~~A Tier 2 analysis includes an analysis using the following linear methods: Static or equivalent lateral force procedures. A linear dynamic analysis may be used to determine the distribution of the base shear over the height of the structure. The analysis, as a minimum, shall address all potential deficiencies identified in Tier 1, using procedures specified in this section.~~

~~If a Tier 2 analysis identifies a nonconforming condition, such condition shall be modified to conform to the acceptance criteria. Alternatively, the design professional may choose to perform a Tier 3 analysis to verify the adequacy of the structure.~~

~~[BS] A506.2 Limitations.~~

~~A Tier 2 analysis procedure may be used if:~~

- ~~1. There is no in-plane offset in the lateral force-resisting system.~~

- ~~2. There is no out-of-plane offset in the lateral force-resisting system.~~
- ~~3. There is no torsional irregularity present in any story. A torsional irregularity may be deemed to exist in a story when the maximum story drift, computed including accidental torsion, at one end of the structure transverse to an axis is more than 1.2 times the average of the story drifts at the two ends of the structure.~~
- ~~4. There is no weak story irregularity at any floor level on any axis of the building. A weak story is one in which the story strength is less than 80 percent of that in the story above. The story strength is the total strength of all seismic-resisting elements sharing the story shear for the direction under consideration.~~

~~Exception: Static or equivalent lateral force procedures shall not be used if:~~

- ~~1. The building is more than 100 feet (30 480 mm) in height.~~
- ~~2. The building has a vertical mass or stiffness irregularity (soft story). Mass irregularity shall be considered to exist where the effective mass of any story is more than 150 percent of the effective mass of any adjacent story. A soft story is one in which the lateral stiffness is less than 70 percent of that in the story above or less than 80 percent of the average stiffness of the three stories above.~~
- ~~3. The building has a vertical geometric irregularity. Vertical geometric irregularity shall be considered to exist where the horizontal dimension of the lateral force-resisting system in any story is more than 130 percent of that in an adjacent story.~~
- ~~4. The building has a nonorthogonal lateral force-resisting system.~~

~~[BS] A506.3 Analysis procedure.~~

~~A structural analysis shall be performed for all structures in accordance with the requirements of the building code, except as modified in Section A506. The response modification factor, R , shall be selected based on the type of seismic force-resisting system employed and shall comply with the requirements of Section 301.1.4.1.~~

~~[BS] A506.3.1 Mathematical model.~~

~~The three-dimensional mathematical model of the physical structure shall represent the spatial distribution of mass and stiffness of the structure to an extent that is adequate for the calculation of the significant features of its distribution of lateral forces. All concrete and masonry elements shall be included in the model of the physical structure.~~

~~Exception: Concrete or masonry partitions that are isolated from the concrete frame members and the floor above.~~

~~Cast-in-place reinforced concrete floors with span-to-depth ratios less than three-to-one may be assumed to be rigid diaphragms. Other floors, including floors constructed of precast elements with or without a reinforced concrete topping, shall be analyzed in conformance to the building code to determine if they must be considered semi-rigid diaphragms. The effective in-plane stiffness of the diaphragm, including effects of cracking and discontinuity between precast elements, shall be considered. Parking structures that have ramps rather than a single floor level shall be modeled as having mass appropriately distributed on each ramp. The lateral stiffness of the ramp may be calculated as having properties based on the uncracked cross section of the slab exclusive of beams and girders.~~

~~[BS] A506.3.2 Component stiffness.~~

~~Component stiffness shall be calculated based on the approximate values shown in ASCE 41 Table 10-5.~~

~~[BS] A506.4 Design, detailing requirements and structural component load effects.~~

~~The design and detailing of new components of the seismic force-resisting system shall comply with the requirements of the International Building Code, unless specifically modified herein.~~

~~[BS] A506.5 Acceptance criteria.~~

~~The calculated strength of a member shall be not less than the load effects on that member.~~

~~[BS] A506.5.1 Load combinations.~~

~~For load and resistance factor design (strength design), structures and all portions thereof shall resist the most critical effects from the combinations of factored loads prescribed in the building code.~~

~~Exception: For concrete beams and columns, the shear effect shall be determined based on the most critical load combinations prescribed in the building code. The shear load effect, because of seismic forces, shall be multiplied by a factor of Cd, but combined shear load effect need not be greater than Ve, as calculated in accordance with Equation A5-4. M_{pr1} and M_{pr2} are the end moments, assumed to be in the same direction (clockwise or counter clockwise), based on steel tensile stress being equal to 1.25 f_y, where f_y is the specified yield strength.~~

~~$$V_e = \frac{M_{pr1} + M_{pr2}}{L} \pm \frac{W_g}{2}$$
 Equation A5-1)~~

~~whwhere:~~

~~$$W_g = \text{Total gravity loads on the beam}$$~~

~~[BS] A506.5.2 Determination of the strength of members. The strength of a member shall be determined by multiplying the nominal strength of the member by a strength reduction factor, ϕ . The nominal strength of the member shall be determined in accordance with the building code.~~

~~SECTION A507 TIER 3 ANALYSIS PROCEDURE~~

~~[BS] A507.1 General.~~

~~A Tier 3 evaluation shall be performed using the Nonlinear Static Procedure or Nonlinear Dynamic Procedure of Section 10.3.1.2.2 of ASCE 41. The general assumptions and requirements of Section 10.3 of ASCE 41, excluding those for concrete frames with infills, shall be used in the evaluation. Reduced International Building Code level site-ground motions in accordance with Section A504.3 are permitted for this evaluation. Structures meeting the ASCE 41 Life Safety (LS) acceptance criteria shall be deemed to comply with this chapter. If a Tier 3 analysis identifies nonconforming conditions, such conditions shall be modified to conform to the acceptance criteria.~~

CHAPTER A65 REFERENCED STANDARDS

ASCE/SEI		American Society of Civil Engineers Structural Engineering Institute 1801 Alexander Bell Drive Reston, VA 20191- 4400
Standard reference number	Title	Referenced in-code section number
7—106:	Minimum Design Loads for Buildings and Other Structures with Supplement No. 1	A104, A403.3
41—13	Seismic Rehabilitation of Existing Buildings	A503.2, A504.1, A505.1, A506.3.2, A507.1
ASTM		ASTM International 100 Barr Harbor Drive, <u>P.O. Box C700</u> West Conshohocken, PA 19428-2959
Standard reference number	Title	Referenced in-code section number
A36/A36M— 08 14:	Specification for Carbon Structural Steel	A405.3.3
A653/A653M—415:	Standard Specification for Steel Sheet, Zinc Coated (Galvanized) or Zinc-Iron Alloy-Coated (Galvannealed) by Hot-Dip Process	A304.2.6
B695—04(2009):	Standard Specification for Coating of Zinc Mechanically Deposited on Iron And Steel	A304.2.6
<u>C34—13:</u>	<u>Specification for Structural Clay Load-Bearing Wall Tile</u>	<u>A106.2.2.2</u>
<u>C140/C140M—15:</u>	<u>Standard Test Methods for Sampling and Testing Concrete Masonry Units and Related Units</u>	<u>A106.2.2.2</u>
C496—96/C496M—11:	Standard Test Method for Splitting Tensile Strength of Cylindrical Concrete Specimens	A104, A106.32.3.2

C1531—15:	Standard Test Methods for In Situ Measurement of Masonry Mortar Joint Shear Strength Index	A106.2.3.1
E488/E488M—15:	Test Methods for Strength of Anchors in Concrete and Masonry Elements	A107.5.3
E519/E519M—2010:	Standard Test Method for Diagonal Tension (Shear) in Masonry Assemblages	A104, A106.3.3.2

ICC

International Code Council
500 New Jersey Avenue, NW
6th Floor
Washington, DC 20001

Standard reference number	Title	Referenced in-code section number
BNBC—39:	BOCA National Building Code [®]	A5202
BNBC—96	BOCA National Building Code[®]	A502
BNBC—99	BOCA National Building Code[®]	A202
IBC—9600:	International Building Code [®]	A202.1
IBC—003:	International Building Code [®]	A202.1
IBC—036:	International Building Code [®]	A202.1
IBC—069:	International Building Code [®]	A202.1
IBC—0912:	International Building Code [®]	A202.1
IBC—125:	International Building Code [®]	A202.1
IBC—518:	International Building Code [®]	A102.2, A108.2, A202.1, A203, A206.3, A206.9, A403.1, A405.1, A407.1
SBC—99:	Standard Building Code [®]	A202, A502
UBC—76	Uniform Building Code[®]	A502
UBC—97:	Uniform Building Code [®]	A202, A502

APPENDIX B

SUPPLEMENTARY ACCESSIBILITY REQUIREMENTS FOR EXISTING BUILDINGS AND FACILITIES

The provisions contained in this appendix are not mandatory unless specifically referenced in the adopting ordinance.

User note:

About this appendix: Chapter 11 of the International Building Code[®] contains provisions that set forth requirements for accessibility to buildings and their associated sites and facilities for people with physical disabilities. Sections 410, 605, 705, 906, 1006, 1012.1.4, 1012.8, 1105, 1204.1, 1205.15, 1401.2.5 and 1508 in the code address accessibility provisions and alternatives permitted in existing buildings. Appendix B was added to address accessibility in construction for items that are not typically enforceable through the traditional building code enforcement process.

SECTION B101 QUALIFIED HISTORICAL BUILDINGS AND FACILITIES

B101.1 General.

Qualified historic buildings and facilities shall comply with Sections B101.2 through B101.5.

B101.2 Qualified historic buildings and facilities.

These procedures shall apply to buildings and facilities designated as historic structures that undergo alterations or a *change of occupancy*.

B101.3 Qualified historic buildings and facilities subject to Section 106 of the National Historic Preservation Act.

Where an *alteration* or *change of occupancy* is undertaken to a qualified *historic building* or facility that is subject to Section 106 of the National Historic Preservation Act, the federal agency with jurisdiction over the undertaking shall follow the Section 106 process. Where the state historic preservation officer or Advisory Council on Historic Preservation determines that compliance with the requirements for accessible routes, ramps, entrances, or toilet facilities would threaten or destroy the historic significance of the building or facility, the alternative requirements of Section ~~413~~305.9 for that element are permitted.

B101.4 Qualified historic buildings and facilities not subject to Section 106 of the National Historic Preservation Act.

Where an *alteration* or *change of occupancy* is undertaken to a qualified *historic building* or facility that is not subject to Section 106 of the National Historic Preservation Act, and the entity undertaking the alterations believes that compliance with the requirements for accessible routes, ramps, entrances, or toilet facilities would threaten or destroy the historic significance of the building or facility, the entity shall consult with the state historic preservation officer. Where the state historic preservation officer determines that compliance with the accessibility requirements for accessible routes, ramps, entrances, or toilet facilities would threaten or destroy the historical significance of the building or facility, the alternative requirements of Section 41305.9 for that element are permitted.

B101.4.1 Consultation with interested persons.

Interested persons shall be invited to participate in the consultation process, including state or local accessibility officials, individuals with disabilities, and organizations representing individuals with disabilities.

B101.4.2 Certified local government historic preservation programs.

Where the state historic preservation officer has delegated the consultation responsibility for purposes of this section to a local government historic preservation program that has been certified in accordance with Section 101 of the National Historic Preservation Act of 1966 [(16 U.S.C. 470a(c))] and implementing regulations (36 CFR 61.5), the responsibility shall be permitted to be carried out by the appropriate local government body or official.

B101.5 Displays.

In qualified historic buildings and facilities where alternative requirements of Section 1105 are permitted, displays and written information shall be located where they can be seen by a seated person. Exhibits and signs displayed horizontally shall be 44 inches (1120 mm) maximum above the floor.

SECTION B102 FIXED TRANSPORTATION FACILITIES AND STATIONS

B102.1 General.

Existing fixed transportation facilities and stations shall comply with Section B102.2.

B102.2 Existing facilities-key stations.

Rapid rail, light rail, commuter rail, intercity rail, high-speed rail and other fixed guideway systems, altered stations, and intercity rail and key stations, as defined under criteria established by the Department of Transportation in Subpart C of 49 CFR Part 37, shall comply with Sections B102.2.1 through B102.2.3.

B102.2.1 Accessible route.

At least ~~one~~ one accessible route, or more, from an accessible entrance to those areas necessary for use of the transportation system shall be provided. The accessible route shall include the features specified in Appendix Section E109.2 of the *International Building Code*, except that escalators shall comply with *International Building Code* Section 3004.2.2. Where technical unfeasibility in existing stations requires the accessible route to lead from the public way to a paid area of the transit system, an accessible fare collection machine complying with *International Building Code* Appendix Section E109.2.3 shall be provided along such accessible route.

B102.2.2 Platform and vehicle floor coordination.

Station platforms shall be positioned to coordinate with vehicles in accordance with applicable provisions of 36 CFR Part 1192. Low-level platforms shall be 8 inches (250 mm) minimum above top of rail.

Exception: Where vehicles are boarded from sidewalks or street-level, low-level platforms shall be permitted to be less than 8 inches (250 mm).

B102.2.3 Direct connections.

New direct connections to commercial, retail, or residential facilities shall, to the maximum extent feasible, have an accessible route complying with Section ~~7305.27~~ 305.27 from the point of connection to boarding platforms and transportation system elements used by the public. Any elements provided to facilitate future direct connections shall be on an accessible route connecting boarding platforms and transportation system elements used by the public.

**SECTION B103
DWELLING UNITS AND SLEEPING UNITS**

B103.1 Communication features.

Where dwelling units and sleeping units are altered or added, the requirements of Section E104.3 of the *International Building Code* shall apply only to the units being altered or added until the number of units with accessible communication features complies with the minimum number required for new construction.

**SECTION B104
REFERENCED STANDARDS**

Y3.H626 2P	National Historic Preservation J101.2, 43/933 Act of 1966, as amended J101.3, 3rd Edition, Washington, DC: J101.3.2 US Government Printing Office, 1993.	<u>B101.3, B101.4, B101.4.2</u>
<u>IBC—18</u>	2012 - <i>International Building Code</i> ®. Washington, DC: International Code Council, 2014-7	<u>B102.2.1, B103.1</u>
<u>36 CFR Part 1192</u>	<u>Americans with Disabilities Act Guidelines for Transportation Vehicles—Rapid Rail Vehicles and Systems</u>	<u>B102.2.2</u>
49 CFR Part 37- 43(e) , <u>Subpart C</u>	Alteration of Transportation Facilities by Public Entities, Department of Transportation, 400 7th Street SW, Room 8102, Washington, DC 20590-0001.	<u>B102.2</u>



APPENDIX C: Guidelines for the Wind Retrofit of Existing Buildings

CHAPTER C1 GABLE END RETROFIT FOR HIGH-WIND AREAS

The provisions contained in this appendix are not mandatory unless specifically referenced in the adopting ordinance.

User note:

About this appendix: Appendix C is intended to provide guidance for retrofitting existing structures to strengthen their resistance to wind forces. This appendix is similar in scope to Appendix A, which addresses seismic retrofits for existing buildings, except that the subject matter is related to wind retrofits. These retrofits are voluntary measures that serve to better protect the public and reduce damage from high-wind events for existing buildings. The purpose of this appendix is to provide prescriptive alternatives for addressing retrofit of buildings in high-wind areas. Currently there are two chapters that deal with the retrofit of gable ends and the fastening of roof decks, Appendix Chapters C1 and C2, respectively.

SECTION C101 GENERAL

[BS] C101.1 Purpose.

This chapter provides prescriptive methods for partial structural retrofit of an existing building to increase its resistance to out-of-plane wind loads. It is intended for voluntary use and for reference by mitigation programs. The provisions of this chapter do not necessarily satisfy requirements for new construction. Unless specifically cited, the provisions of this chapter do not necessarily satisfy requirements for structural improvements triggered by addition, alteration, repair, change of occupancy, building relocation or other circumstances.

[BS] C101.2 Eligible buildings and gable end walls.

The provisions of this chapter are applicable only to buildings that meet the following eligibility requirements:

1. The building is not more than three stories tall, from adjacent grade to the bottom plate of each gable end wall being retrofitted with this chapter.
2. The building is classified as Occupancy Group R3 or is within the scope of the *International Residential Code*.
3. The structure includes one or more wood-framed gable end walls, either conventionally framed or metal-plate-connected.

In addition, the provisions of this chapter are applicable only to gable end walls that meet the following eligibility requirements:

4. Each gable end wall has or shall be provided with studs or vertical webs spaced 24 inches (610 mm) on center maximum.
5. Each gable end wall has a maximum height of 16 feet (4877 mm).

[BS] C101.3 Compliance.

Eligible gable end walls in eligible buildings may be retrofitted [in accordance](#) with this chapter. ~~All~~ Other modifications required for ~~conformance~~ [compliance](#) with this chapter shall be designed and constructed in accordance with the *International Building Code* or *International Residential Code* provisions for new construction, except as specifically provided for by this chapter.

SECTION C102 DEFINITIONS

[BS] C102.1 Definitions.

The following words and terms shall, for the purposes of this chapter, have the meanings shown herein.

[BS] ANCHOR BLOCK. A piece of lumber secured to horizontal braces and filling the gap between existing framing members for the purpose of restraining horizontal braces from movement perpendicular to the framing members.

[BS] COMPRESSION BLOCK. A piece of lumber used to restrain in the compression mode (force directed towards the interior of the attic) an existing or retrofit stud. It is attached to a horizontal brace and bears directly against the existing or retrofit stud.

[BS] CONVENTIONALLY FRAMED GABLE END. A gable end framed with studs whose faces are perpendicular to the gable end wall.

[BS] GABLE END FRAME. A factory or site-fabricated frame, installed as a complete assembly that incorporates vertical webs with their faces parallel to the plane of the frame.

[BS] HORIZONTAL BRACE. A piece of lumber used to restrain both compression and tension loads applied by a retrofit stud. It is typically installed horizontally on the top of attic floor framing members (truss bottom chords or ceiling joists) or on the bottom of pitched roof framing members (truss top chord or rafters).

[BS] HURRICANE TIES. Manufactured metal connectors designed to provide uplift and lateral restraint for roof framing members.

[BS] NAIL PLATE. A manufactured metal plate made of galvanized steel with factory-punched holes for fasteners. A nail plate may have the geometry of a strap.

[BS] RETROFIT. The voluntary process of strengthening or improving buildings or structures, or individual components of buildings or structures for the purpose of making existing conditions better serve the purpose for which they were originally intended or the purpose that current building codes intend.

[BS] RETROFIT STUD. A lumber member used to structurally supplement an existing gable end wall stud or gable end frame web.

[BS] STUD-TO-PLATE CONNECTOR. A manufactured metal connector designed to connect studs to plates.

SECTION C103 MATERIALS OF CONSTRUCTION

[BS] C103.1 Existing materials.

All Existing wood materials that will be part of the retrofitting work (**such as** trusses, rafters, ceiling joists, top plates, **and** wall studs, **etc.**) shall be in sound condition and free from defects or damage that substantially reduces the load-carrying capacity of the member. Any wood materials found to be damaged or deteriorated shall be strengthened or replaced with new materials to provide a net dimension of sound wood equivalent to its undamaged original dimensions.

[BS] C103.2 New materials.

All new materials shall comply with the standards for those materials as specified in the *International Building Code* or the *International Residential Code*.

[BS] C103.3 Material specifications for retrofits.

Materials for retrofitting gable end walls shall comply with Table C103.3.

**[BS] TABLE C103.3
MATERIAL SPECIFICATIONS FOR RETROFITS^a**

COMPONENT	MINIMUM SIZE OR THICKNESS	MINIMUM MATERIAL GRADE	MINIMUM CAPACITY
Anchor blocks, compression blocks, and horizontal braces	2 x 4 nominal lumber	#2 Spruce-Pine-Fir or better	NA
Nail plates	20 gage thickness 8d minimum nail holes	Galvanized sheet steel	NA
Retrofit studs	2 x 4 nominal lumber	#2 Spruce-Pine-Fir or better	NA
Gusset angle	14 gage thickness	Galvanized sheet steel	350 pounds uplift and lateral load
Stud-to-plate connector	20 gage thickness	Galvanized sheet steel	500 pounds uplift
Metal plate connectors, straps, and anchors	20 gage thickness	Galvanized sheet steel	N/A

For SI: 1 foot = 304.8mm, 1 pound = 4.4 N.

N/A = Not ~~a~~Applicable.

- a. Metal plate connectors, nail plates, stud-to-plate connectors, straps and anchors shall be products approved for connecting wood-to-wood or wood-to-concrete as appropriate.

[BS] C103.4 Twists in straps.

Straps shall be permitted to be twisted or bent where they transition between framing members or connection points. Straps shall be bent only once at a given location though it is permissible that they be bent or twisted at multiple locations along their length.

[BS] C103.5 Fasteners.

Fasteners shall meet the requirements of Table C103.5, Sections C103.5.1 and C103.5.2, and shall be permitted to be screws or nails meeting the minimum length requirement shown in the figures and specified in the tables of this appendix. Fastener spacings shall meet the requirements of Section C103.5.3.

**[BS] TABLE C103.5
NAIL AND SCREW REQUIREMENTS**

FASTENER TYPE	MINIMUM SHANK DIAMETER	MINIMUM HEAD DIAMETER	MINIMUM FASTENER LENGTH
#8 screws	N/A	0.28 inches	1- ¹ / ₄ inches
8d common nails	0.131 inches	0.28 inches	2- ¹ / ₂ inches
10d common nails	0.148 inches	0.28 inches	3 inches

For SI: 1 inch = 25.4 mm.

NA = Not Applicable.

[BS] C103.5.1 Screws.

Unless otherwise indicated in the appendix, screw sizes and lengths shall be in accordance with Table C103.5. Permissible screws include deck screws and wood screws. Screws shall have **at least not less than** 1 inch (25 mm) of thread. Fine threaded screws or drywall screws shall not be permitted. Select the largest possible diameter screw such that the shank adjacent to the head fits through the hole in the strap.

[BS] C103.5.2 Nails.

Unless otherwise indicated in this appendix, nail sizes and lengths shall be in accordance with Table C103.5.

[BS] C103.5.3 General fastener spacing.

Fastener spacing for shear connections of lumber-to-lumber shall meet the requirements shown in Figure C103.65.3 and the following conditions.

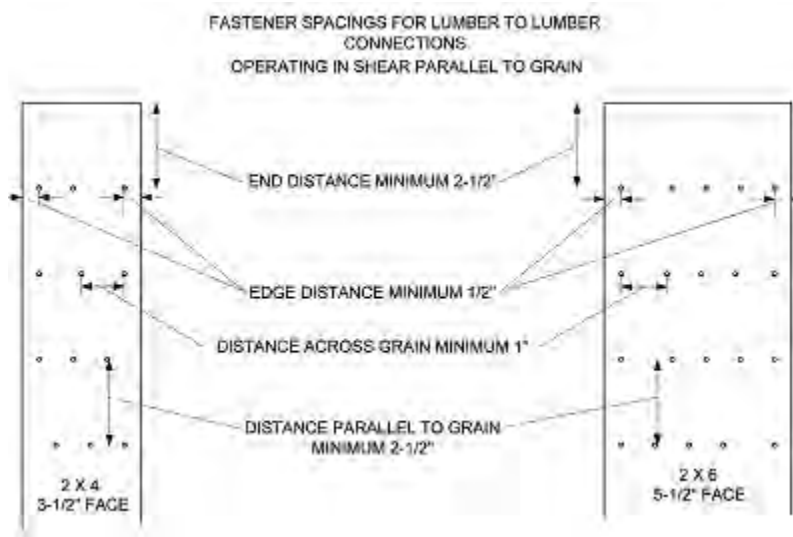

For SI: 1 inch = 25.4 mm.

[BS] FIGURE C103.5.3
FASTENER SPACINGS FOR LUMBER-TO-LUMBER CONNECTIONS OPERATING IN SHEAR PARALLEL TO GRAIN

[BS] C103.5.3.1 General fastener spacing.

Fastener spacing shall meet the following conditions except as provided in Section C103.5.3.

The distance between fasteners and the edge of lumber that is less than $3\frac{1}{2}$ inches deep (89 mm) in the direction of the fastener length shall be ~~a minimum of~~ not less than $\frac{3}{4}$ inch (19.1 mm).

1. The distance between fasteners and the edge of lumber that is more than 2 inches (51 mm) thick in the direction of the fastener length shall be ~~a minimum of~~ not less than $\frac{1}{2}$ inch (12.7 mm).
2. The distance between a fastener and the end of lumber shall be ~~a minimum of~~ not less than $2\frac{1}{2}$ inches (64 mm).
3. The distance between fasteners parallel to the grain (center-to-center) shall be ~~a minimum of~~ not less than $2\frac{1}{2}$ inches (64 mm).

4. The distance between fasteners perpendicular to the grain (center-to-center) in lumber that is less than $3\frac{1}{2}$ inches (89 mm) deep in the direction of the fastener length shall be 1 inch (25 mm).
5. The distance between fasteners perpendicular to the grain (center-to-center) in lumber that is more than 2 inches (51 mm) thick in the direction of the fastener length shall be $\frac{1}{2}$ inch (12.7 mm).

[BS] C103.5.3.2 Wood-to-wood connections of two members each 2 inches or less in thickness.

Wood-to-wood connections fastener spacing shall meet the following conditions.

1. The distance between fasteners parallel to grain (center-to-center) shall be ~~a minimum of~~ not less than $2\frac{1}{2}$ inches (64 mm).
2. The distance between fasteners across grain (center-to-center) shall be ~~a minimum of~~ not less than 1 inch (25 mm).
3. For wood-to-wood connections of lumber at right angles, fasteners shall be spaced ~~a minimum of~~ not less than $2\frac{1}{2}$ inches (64 mm) parallel to the grain and 1 inch (25 mm) perpendicular to the grain in any direction.

[BS] C103.5.3.3 Metal connectors for wood-to-wood connections.

Metal connectors for wood-to-wood connections shall meet the following conditions.

1. Fastener spacing to edge or ends of lumber shall be as dictated by the prefabricated holes in the connectors and the connectors shall be installed in a configuration that is similar to that shown by the connector manufacturer.
2. Fasteners in $1\frac{1}{4}$ -inch-wide (32 mm) metal straps that are installed on the narrow face of lumber shall be a minimum $\frac{1}{4}$ inch (6.4 mm) from either edge of the lumber. Consistent with Section C103.5.3.1, fasteners shall be permitted to be spaced according to the fastener holes fabricated into the strap.
3. Fasteners in metal nail plates shall be spaced ~~a minimum of~~ not less than $\frac{1}{2}$ inch (12.7 mm) perpendicular to grain and ~~a minimum of~~ not less than $1\frac{1}{2}$ inches (38 mm) parallel to grain.

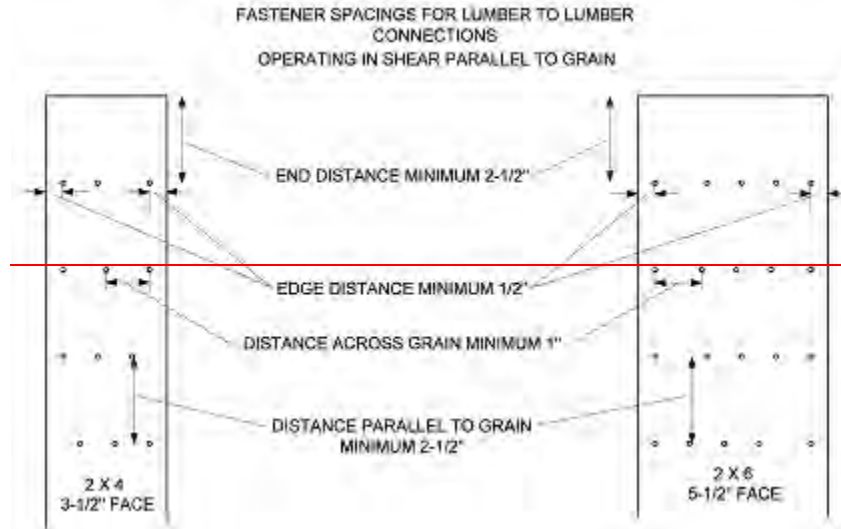

For SI: 1 inch = 25.4 mm.

**[BS] FIGURE C103.6.3
FASTENER SPACINGS FOR LUMBER-TO-LUMBER CONNECTIONS OPERATING IN
SHEAR PARALLEL TO GRAIN**

**SECTION C104
RETROFITTING GABLE END WALLS
TO ENHANCE WIND RESISTANCE**

[BS] C104.1 General.

These prescriptive methods of retrofitting are intended to increase the resistance of existing gable end construction for out-of-plane wind loads resulting from high-wind events. The ceiling diaphragm shall be comprised of minimum $\frac{1}{2}$ -inch-thick (12.7 mm) gypsum board, minimum nominal $\frac{3}{8}$ -inch-thick (9.5 mm) wood structural panels, or plaster. An overview isometric drawing of one type of gable end retrofit to improve wind resistance is shown in Figure C104.1.4.

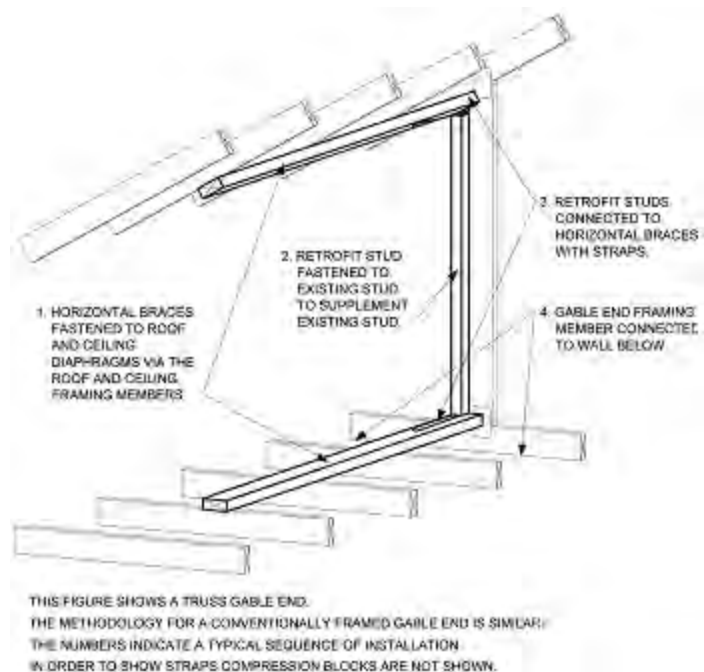

[BS] FIGURE C104.1.1
BASIC GABLE END RETROFIT METHODOLOGY

[BS] C104.2 Horizontal braces.

Horizontal braces shall be installed perpendicular to the roof and ceiling framing members at the location of each existing gable end stud greater than 3 feet (91 cm) in length. Unless it is adjacent to an omitted horizontal brace location, horizontal braces shall be minimum ~~2~~-inch by 4-inch (38 mm by 89 mm) dimensional lumber as defined in Section C103.3. A single horizontal brace is required at the top and bottom of each gable end stud for Retrofit Configuration A, B, or C. Two horizontal braces are required at the top and bottom of each gable end stud for Retrofit Configuration D. Maximum heights of gable end wall studs and associated retrofit studs for each Retrofit Configuration shall not exceed the values listed in Table C104.2. Horizontal braces shall be oriented with their wide faces across the roof or ceiling framing members, be fastened to ~~a minimum of~~ not less than three framing members, and extend ~~at least~~ not less than 6 feet (183 cm) measured perpendicularly from the gable end plus $2\frac{1}{2}$ inches (64 mm) beyond the last top chord or bottom chord member (rafter or ceiling joist) from the gable end as shown in Figures C104.2(1), C104.2(2), C104.2(3) and C104.2(4).

**[BS] TABLE C104.2
STUD LENGTH LIMITATIONS BASED ON EXPOSURE AND DESIGN WIND SPEED**

EXPOSURE CATEGORY	MAXIMUM 3-SEC GUST BASIC WIND SPEED ^a	MAXIMUM HEIGHT OF GABLE END RETROFIT STUD ^b			
		A	B	C	D
C	140	8'-0"	11'-3"	14'-9"	16'-0"
C	150	7'-6"	10'-6"	13'-6"	16'-0"
C	165	7'-0"	10'-0"	12'-3"	16'-0"
C	180	7'-0"	10'-0"	12'-3"	16'-0"
C	190	6'-6"	8'-9"	11'-0"	16'-0"
B	140	8'-0"	12'-3"	16'-0"	N/R ^c
B	150	8'-0"	11'-3"	14'-9"	16'-0"
B	165	8'-0"	11'-3"	14'-9"	16'-0"
B	180	7'-6"	10'-6"	13'-6"	16'-0"
B	190	7'-0"	10'-0"	12'-3"	16'-0"
	Retrofit Configuration	A	B	C	D

For SI: 1 inch = 25.4 mm, 1 foot = 304.8 mm.

NR = Not Required.

- Interpolation between given wind speeds is not permitted.
- Existing gable end studs less than or equal to 3 feet 0 inches in height shall not require retrofitting.
- ~~N/R = Not Required.~~ Configuration C is acceptable to 16 ~~inches~~feet 0 inches maximum height.

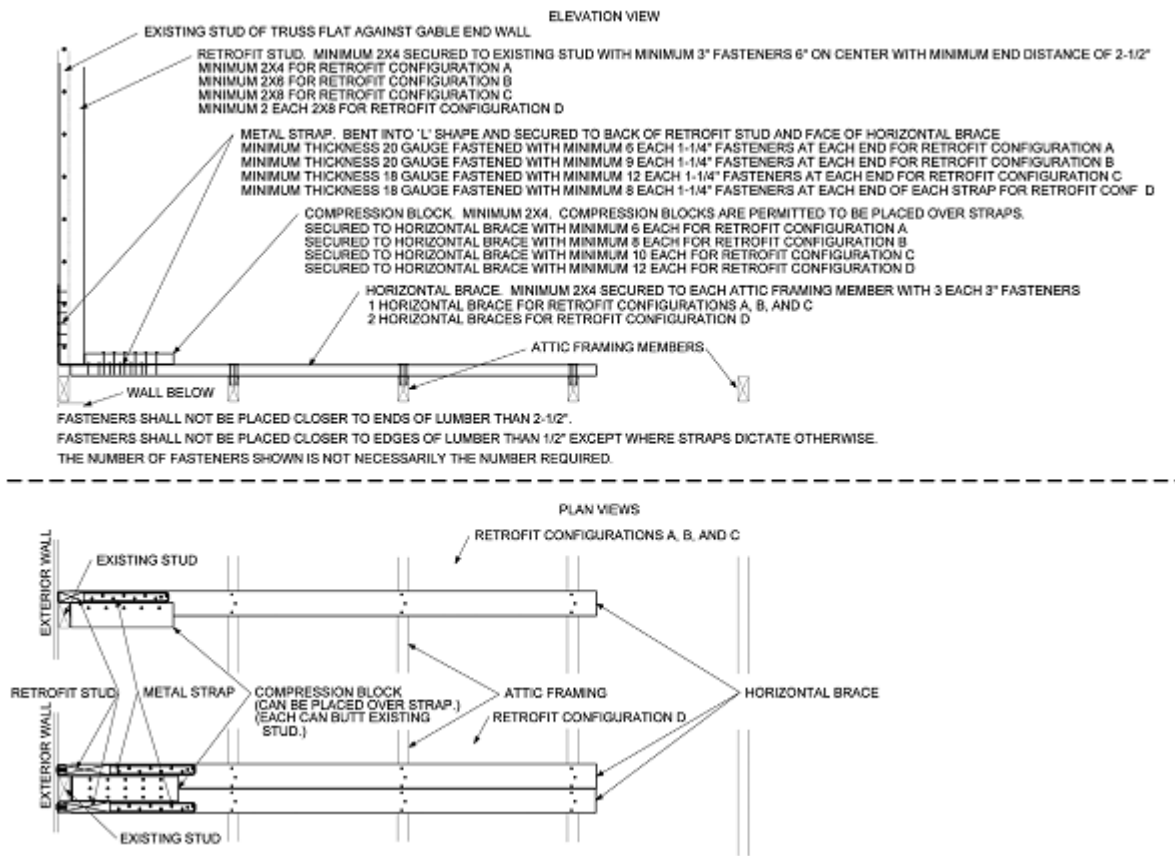

For SI: 1 inch = 25.4 mm.

**[BS] FIGURE C104.2(1)
TRUSS FRAMED GABLE END**

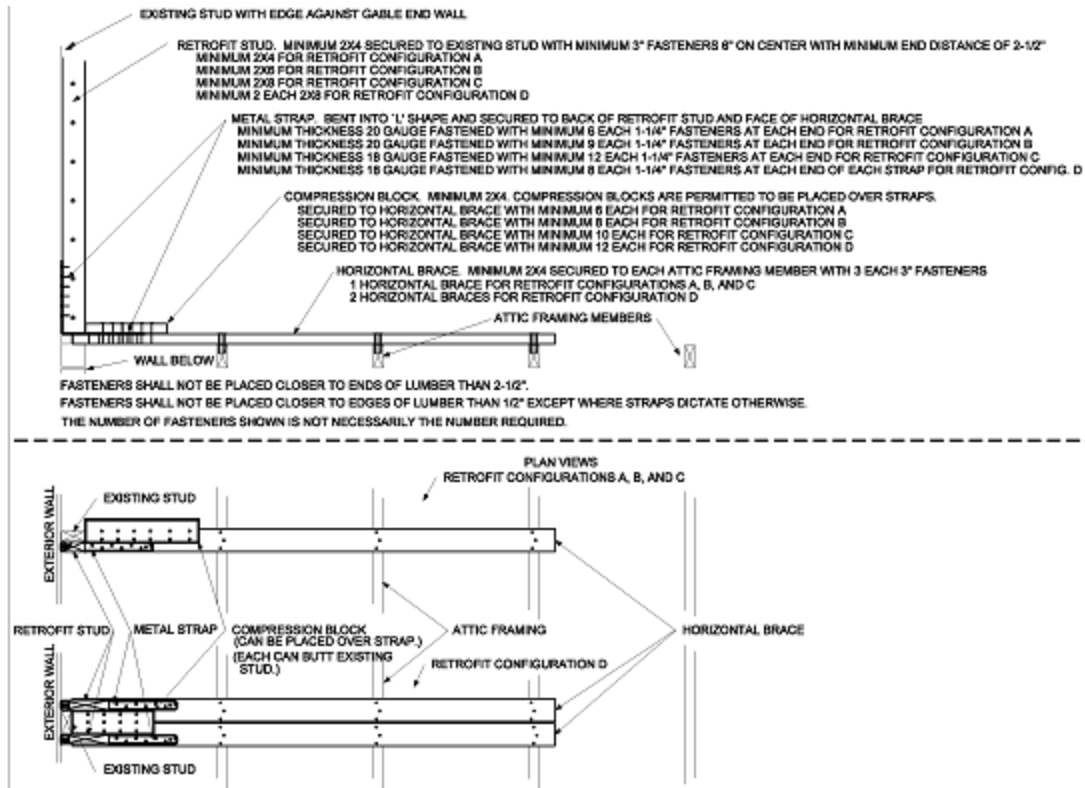

For SI: 1 inch = 25.4 mm.

[BS] FIGURE C104.2(2)
 CONVENTIONALLY FRAMED GABLE END L-BENT STRAP

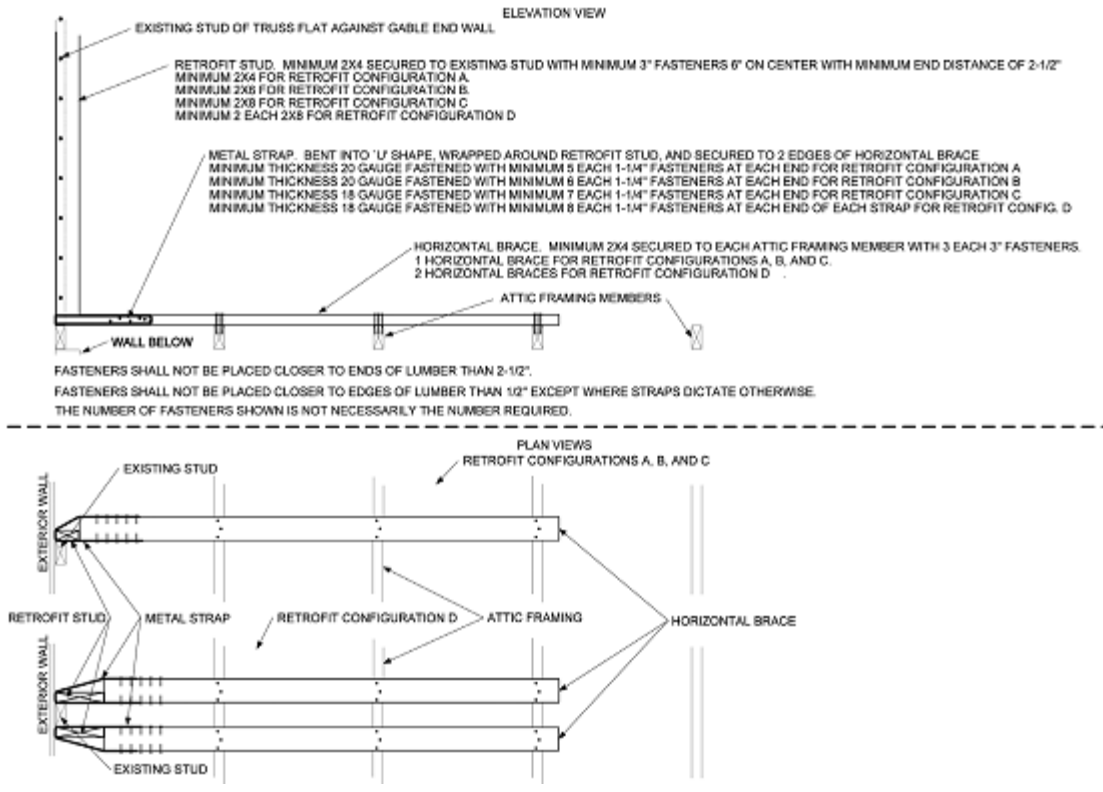

For SI: 1 inch = 25.4 mm.

**[BS] FIGURE C104.2(3)
 TRUSS FRAMED GABLE END U-BENT STRAP**

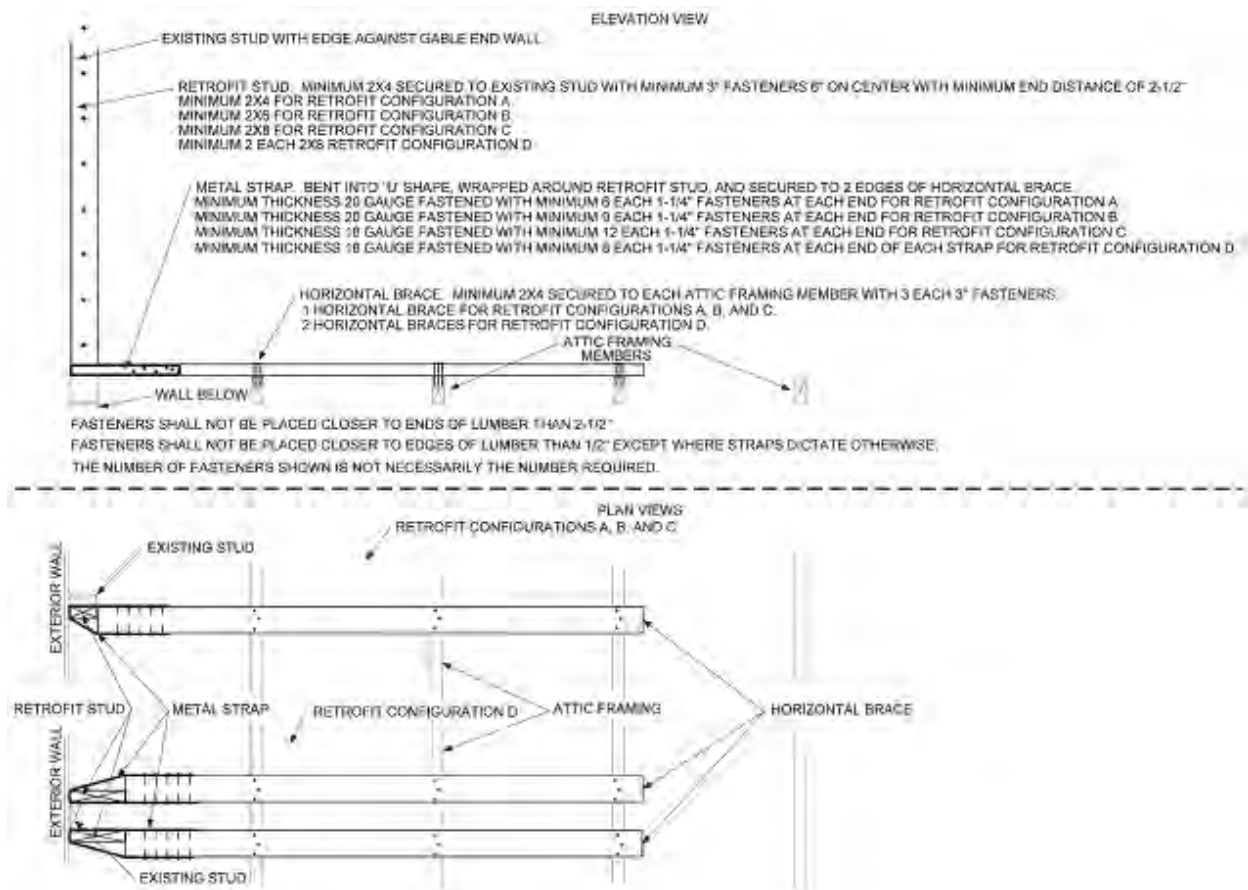

For SI: 1 inch = 25.4 mm.

[BS] FIGURE C104.2(4) CONVENTIONALLY FRAMED GABLE END U-BENT STRAP

[BS] C104.2.1 Existing gable end studs.

If the spacing of existing vertical gable end studs is greater than 24 inches (64 mm), a new stud and corresponding horizontal braces shall be installed such that the maximum spacing between existing and added studs shall be not greater than 24 inches (64 mm). Additional gable end wall studs shall not be required at locations where their length would be 3 feet (914 mm) or less. Each end of each required new stud shall be attached to the existing roofing framing members (truss top chord or rafter and truss bottom chord or ceiling joist) using **a minimum of not fewer than** two 3-inch (76 mm) toenail fasteners (#8 wood screws or 10d nails) and a metal connector with minimum uplift capacity of 175 pounds (778 N), or nail plates with **a minimum of not fewer than** four 1 ¹/₄-inch-long (32 mm) fasteners (No. 8 wood screws or 8d nails).

[BS] C104.2.2 Main method of installation.

Each horizontal brace shall be fastened to each existing roof or ceiling member that it crosses using three 3-inch-long (76 mm) fasteners (No. 8 wood screws or 10d nails) as indicated in Figure C104.2(1) and Figure C104.2(3) for trusses and Figure C104.2(2) and Figure C104.2(4) for conventionally framed gable end walls. Alternative methods for providing horizontal bracing of the gable end studs as provided in Sections C104.2.3 through C104.2.9 shall be permitted.

[BS] C104.2.3 Omitted horizontal brace.

Where conditions exist that prevent installation in accordance with Section C104.2.2, horizontal braces shall be permitted to be omitted for height limitations corresponding to Retrofit Configurations A and B as defined in Table C104.2 provided that installation is as indicated in Figure C104.2.3 and provided that all of the following conditions are met. This method is not permitted for Retrofit Configurations C or D.

1. There shall be at least not fewer than two horizontal braces on each side of an omitted horizontal brace or at least not fewer than one horizontal brace if it is the end horizontal brace. Omitted horizontal braces must be separated by at least not fewer than two horizontal braces even if that location is composed of two retrofit studs and two horizontal braces.
2. Horizontal braces adjacent to the omitted horizontal brace shall be 2x-inch by 6-inch (38 mm by 140 mm) lumber, shall butt against the existing studs, and shall be fastened to each existing roof or ceiling member crossed using three 3-inch-long (76 mm) fasteners (No. 8 wood screws or 10d nails). For Retrofit Configuration B, four fasteners shall be required on at least not fewer than one of the connections between the horizontal brace and the existing roof and ceiling framing members. Fasteners shall be spaced a minimum of not less than $\frac{3}{4}$ inch (19.1 mm) from the edges of the horizontal braces and a minimum of not less than $1\frac{3}{4}$ inches (44 mm) from adjacent fasteners.
3. Where the existing studs on each side of an omitted horizontal brace have their wide face perpendicular to the gable end wall, the retrofit studs at those locations and the retrofit stud at the omitted horizontal brace locations shall extend a minimum of not less than $3\frac{3}{4}$ inches (95 mm) beyond the interior edge of the existing studs for both Retrofit Configurations A and B. The edges of the three retrofit studs facing towards the interior of the attic shall be aligned such that they are the same distance from the gable end wall.
4. Retrofit studs shall be fastened to existing studs in accordance with Section C104.3.
5. Retrofit studs adjacent to the omitted horizontal brace shall be fastened to the horizontal brace using straps in accordance with Table C104.4.1 consistent with the size of the retrofit stud. The method applicable to Table C104.4.2 is not permitted.

6. A strong back made of minimum of ~~2~~-inch by 8-inch (38 mm by 184 mm) nominal lumber shall be placed parallel to the gable end and shall be located on and span between horizontal braces on the two sides of the omitted horizontal brace and shall extend beyond each horizontal brace by ~~a minimum of~~not less than $2\frac{1}{2}$ inches (64 mm). The strong back shall be butted to the three retrofit studs. The strong back shall be attached to each of the horizontal braces on which it rests with five 3-inch-long (76 mm) fasteners (#8 screws or 8d nails). The fasteners shall have a minimum $\frac{3}{4}$ -inch (19.1 mm) edge distance and a minimum $2\frac{1}{2}$ -inch (64 mm) spacing between fasteners. Additional compression blocks shall not be required at locations where a strong back butts against a retrofit stud.
7. The retrofit stud at the location of the omitted horizontal braces shall be fastened to the strong back using a connector with minimum uplift capacity of 800 pounds (3559 N) and installed such that this capacity is oriented in the direction perpendicular to the gable end wall.
8. The use of shortened horizontal braces using the alternative method of Section C104.2.5 is not permitted for horizontal braces adjacent to the omitted horizontal braces.
9. Horizontal braces shall be permitted to be interrupted in accordance with Section C104.2.8.

OVERVIEW
PLAN VIEWS
RETROFIT CONFIGURATION A AND B ONLY
NOT ALLOWED FOR RETROFIT CONFIGURATION C OR D
UNIDENTIFIED NUMBERS INDICATE THE NUMBER OF FASTENERS.

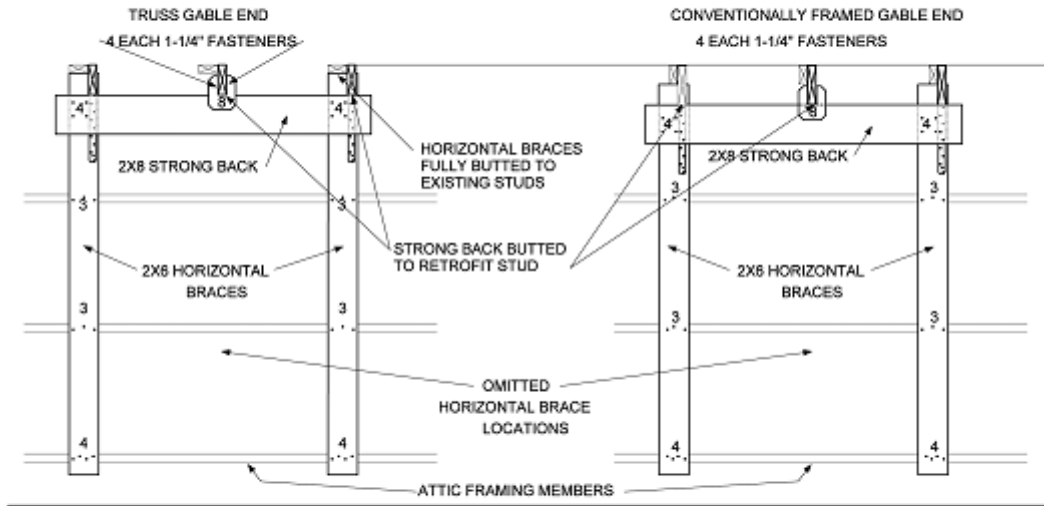

DETAILS OF CONVENTIONALLY FRAMED GABLE

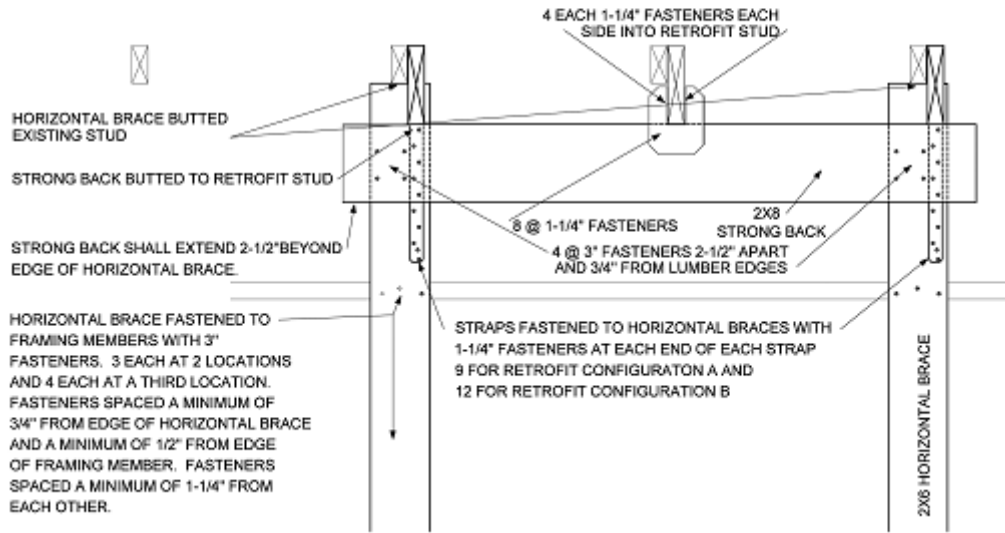

For SI: 1 inch = 25.4 mm.

[BS]FIGURE C104.2.3 OMITTED HORIZONTAL BRACE

[BS] C104.2.4 Omitted horizontal brace and retrofit stud.

Where conditions exist that prevent installation in accordance with Section C104.2.2 or C104.2.3, then retrofit studs and horizontal braces shall be permitted to be omitted from those locations by installation of ladder assemblies for Retrofit Configurations A and B as defined in Table C104.2 provided [that](#) all of the following conditions are met. This method is not permitted for Retrofit Configurations C or D.

1. ~~Not~~ more than two ladder assemblies are permitted on a single gable end.
2. There shall be ~~at least~~not fewer than two retrofit studs and horizontal brace assemblies on either side of the locations where the retrofit studs and horizontal bracing members are omitted (~~no~~-two ladder braces shall not bearing on a single retrofit stud).
3. Where the existing studs on each side of an omitted horizontal brace have their wide face parallel to the gable end wall the retrofit studs at those locations and the retrofit stud at the omitted horizontal brace locations shall be ~~2~~2-~~inch by 6-inch (38 mm by 180 mm) nominal~~ lumber for Retrofit Configuration A and ~~2~~2-~~inch by 8-inch (38 mm by 184 mm)~~ lumber for Retrofit Configuration B.
4. Horizontal braces adjacent to the omitted horizontal brace shall be ~~2~~2-~~inch by 6-inch (38 mm by 180 mm) nominal~~ lumber and be fastened to each existing roof or ceiling member crossed using three 3-inch-long (76 mm) fasteners (#8 wood screws or 10d nails) as indicated in Figures C104.2(1) and C104.2(3) for gable end frames and Figures C104.2(2) and C104.2(4) for conventionally framed gable end walls. For Retrofit Configuration B, four fasteners shall be required on ~~at least~~ one of the connections between the horizontal brace and the existing roof and ceiling framing members.
5. Ladder rungs shall be provided across the location of the omitted retrofit studs as indicated in Figure C104.2.4(1) for gable end frames and Figure C104.2.4(2) for conventionally framed gable end walls.
6. Ladder rungs shall be minimum ~~2~~2-~~inch by 4-inch (38 mm by 89 mm)~~ lumber oriented with their wide face horizontal and spaced ~~a maximum of~~not greater than 16 inches (~~4106~~ emmm) on center vertically.
7. Where ladder rungs cross wall framing members they shall be connected to the wall framing members with a metal connector with a minimum capacity of 175 pounds (778 N) in the direction perpendicular to the gable end wall.
8. Notching of the ladder rungs shall not be permitted unless the net depth of the framing member is ~~a minimum of~~not less than $3\frac{1}{2}$ inches (89 mm).

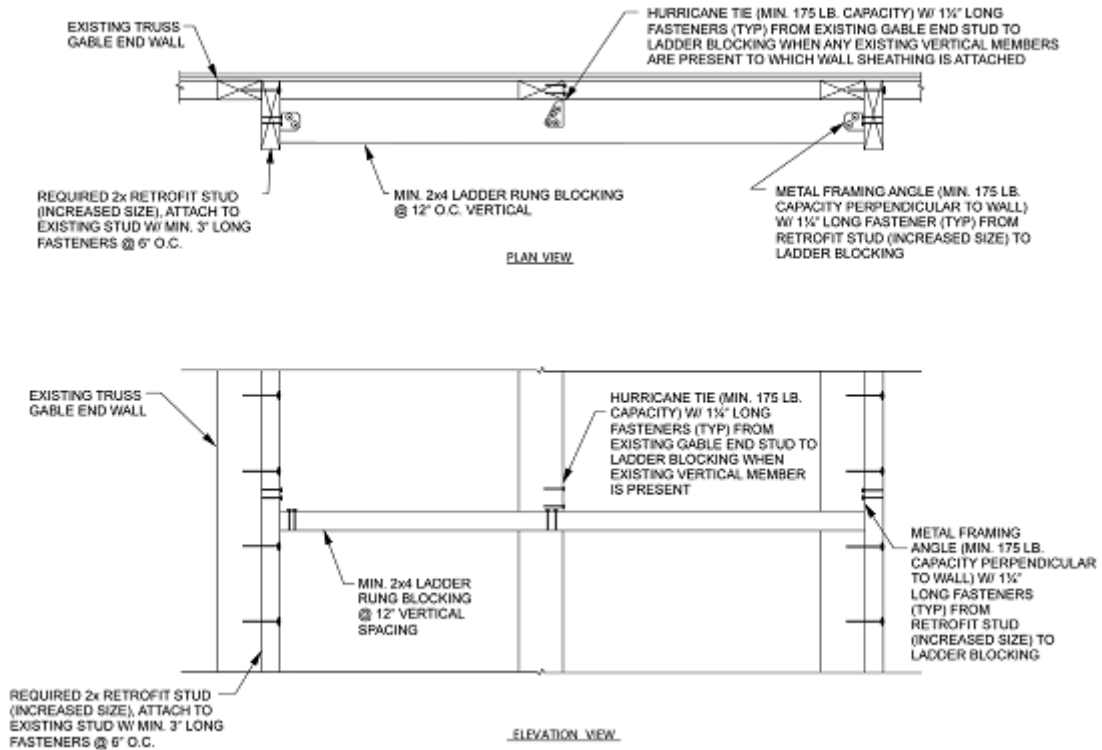

For SI: 1 inch = 25.4 mm; 1 pound = 4.4 N.

[BS] FIGURE C104.2.4(1)
LADDER BRACING FOR OMITTED RETROFIT STUD (GABLE END FRAME)

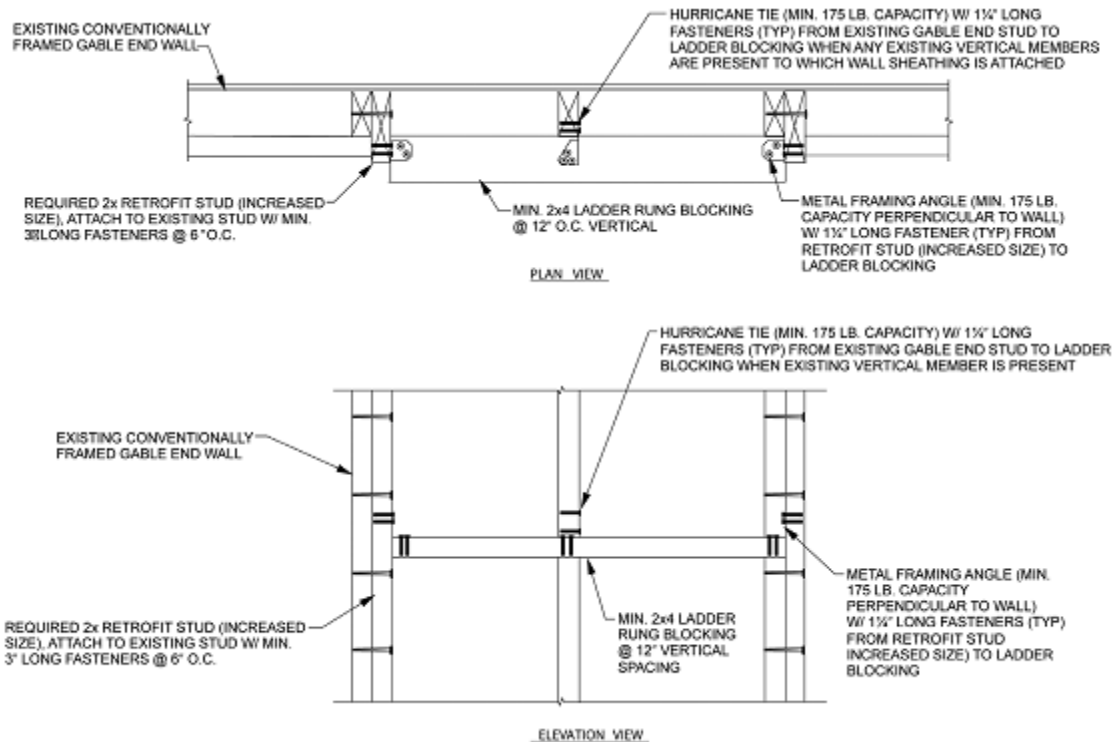

For SI: 1 inch = 25.4 mm; 1 pound = 4.4 N.

[BS]FIGURE C104.2.4(2)
LADDER BRACING FOR OMITTED RETROFIT STUD (CONVENTIONALLY FRAMED GABLE END)

[BS] C104.2.5 Short horizontal brace.

Where conditions exist that prevent installation in accordance with Section C104.2.2, C104.2.3 or C104.2.4, the horizontal braces shall be permitted to be shortened provided that installation is as indicated in Figure C104.2.5 and all of the following conditions are met.

1. The horizontal brace shall be installed across ~~a minimum of~~ not fewer than two framing spaces, extend ~~a minimum of~~ not less than 4 feet (1220 mm) from the gable end wall plus $2\frac{1}{2}$ inches (64 mm) beyond the farthest roof or ceiling framing member from the gable end, and be fastened to each existing framing member with three 3-inch-long (76 mm) fasteners (#8 wood screws or 10d nails).
2. An anchor block shall be fastened to the side of the horizontal brace in the second framing space from the gable end wall as shown in Figure C104.2.5. The anchor block lumber shall have a minimum edge thickness of $1\frac{1}{2}$ inches (38 mm) and the depth shall be at a minimum the depth of the existing roof or ceiling framing member. Six 3-inch-long (76 mm) fasteners (#8 wood screws or 10d nails) shall be used to fasten the anchor block to the side of the horizontal brace.

3. The anchor block shall extend into the space between the roof or ceiling framing members ~~a minimum of~~ not less than one-half the depth of the existing framing members at the location where the anchor block is installed. The anchor block shall be installed tightly between the existing framing members such that the gap at either end shall not exceed $\frac{1}{8}$ inch (3.2 mm).
4. The use of omitted horizontal braces using the method of Section C104.2.3 adjacent to a short horizontal brace as defined in this section is not permitted.

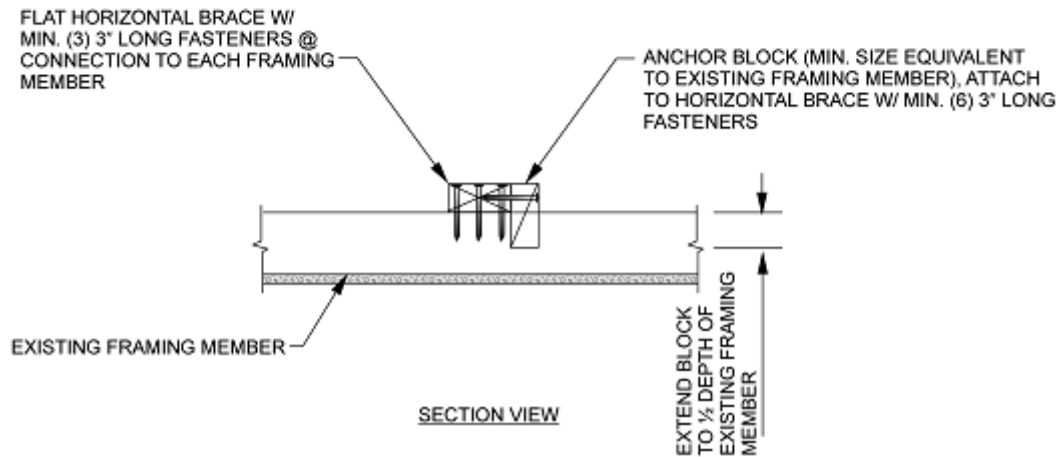
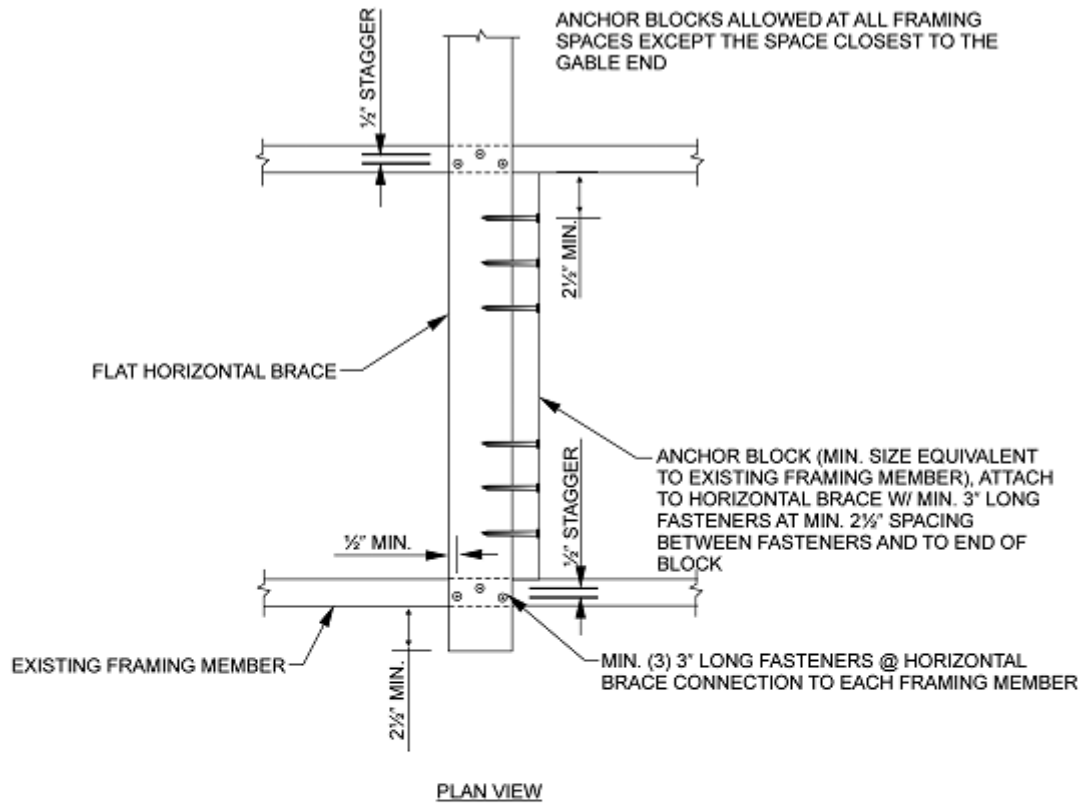

For SI: 1 inch = 25.4 mm.

[BS] FIGURE C104.2.5 ANCHOR BLOCK INSTALLATION

[BS] C104.2.6 Installation of horizontal braces onto webs of trusses.

Where existing conditions preclude installation of horizontal braces on truss top or bottom chords they shall be permitted to be installed on truss webs provided that all of the following conditions are met.

1. Horizontal braces shall be installed as close to the top or bottom chords as practical without altering the truss or any of its components and not more than three times the depth of the truss member to which it would ordinarily be attached.
2. A racking block, comprised of an anchor block meeting the definition of "Anchor block" of in Section C102 or comprised of minimum $\frac{15}{32}$ -inch (12 mm) plywood or $\frac{7}{16}$ -inch (11.1 mm) Oriented Strand Board (OSB), shall be fastened to the horizontal brace in the second framing space from the gable end wall. The racking block shall extend toward the roof or ceiling diaphragm so that the edge of the racking block closest to the diaphragm is within $\frac{4}{2}$ one-half the depth of the existing framing member from the diaphragm-surface. The racking block shall be attached to horizontal braces using six fasteners (No. 8 wood screws or 10d nails) of sufficient length to provide $1\frac{1}{2}$ inches (38 mm) of penetration into the horizontal brace.
3. Racking blocks shall be permitted to be fastened to any face or edge of horizontal braces between each web or truss vertical posts to which a horizontal brace is attached. Racking blocks shall be permitted to be on alternate sides of horizontal braces. Racking blocks shall be installed tightly between the lumber of truss members or truss plates such that the gap at either end shall be a maximum of not greater than $\frac{1}{8}$ inch (3.2 mm).

[BS] C104.2.7 Alternative method of installation of horizontal braces at truss ridges.

Where conditions exist that limit or restrict installation of horizontal braces near the peak of the roof, ridge ties shall be added to provide support for the required horizontal brace. The top of additional ridge tie members shall be installed a maximum of not greater than 16 inches (406 mm) below the existing ridge line or 4 inches (102 mm) below impediments. A minimum 2-x-inch by 4-inch (38 mm by 89 mm) nominal member shall be used for each ridge tie, and fastening shall consist of two 3-inch-long (76 mm) wood screws, four 3-inch-long (76 mm) 10d nails or two $3\frac{1}{2}$ -inch-long (89 mm) 16d nails driven through and clinched at each top chord or web member intersected by the ridge tie as illustrated in Figure C104.2.7.

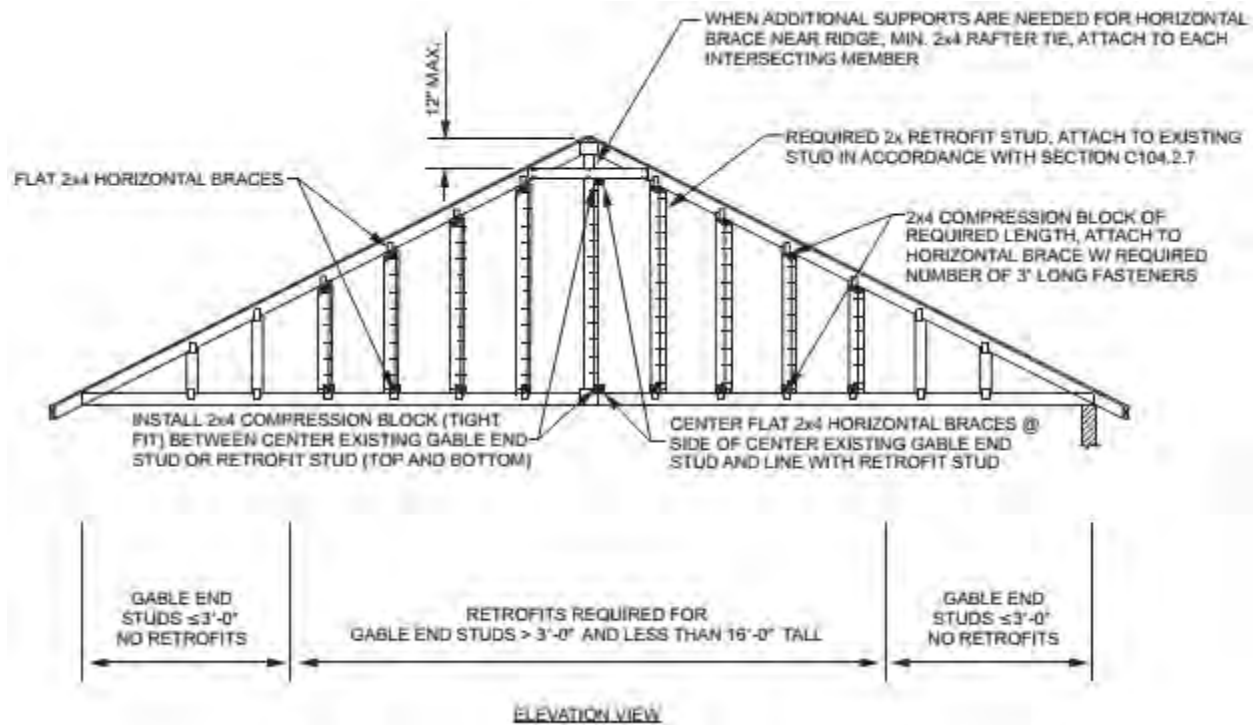

For SI: 1 inch = 25.4 mm; 1 foot = 304.8 mm.

**[BS] FIGURE C104.2.7
DETAIL OF RETROFIT TIE INSTALLATION**

[BS] C104.2.8 Interrupted horizontal braces.

Where conditions exist that prevent the installation of a continuous horizontal brace then horizontal braces shall be permitted to be interrupted using the methods shown in Figures C104.2.8(1), C104.2.8(2), and C104.2.8(3). For interruptions that occur in the attic framing space closest to the gable end, nine 3-inch (76 mm) fasteners shall be used to connect each section of the interrupted horizontal braces. For interruptions that occur in the second attic space from the gable end, six 3-inch (76 mm) fasteners shall be used to connect each section of the interrupted horizontal braces. For interruptions that occur in the attic framing space farthest from the gable end, three 3-inch (76 mm) fasteners shall be used to connect each section of the interrupted horizontal braces. Horizontal braces shall be continued far enough to allow connections to three existing roof framing members as shown in Figure C104.2.8(1), C104.2.8(2) or C104.2.8(3). Fasteners shall be spaced in accordance with Section C103.5.3. Horizontal braces shall be the same width and depth as required for an uninterrupted member.

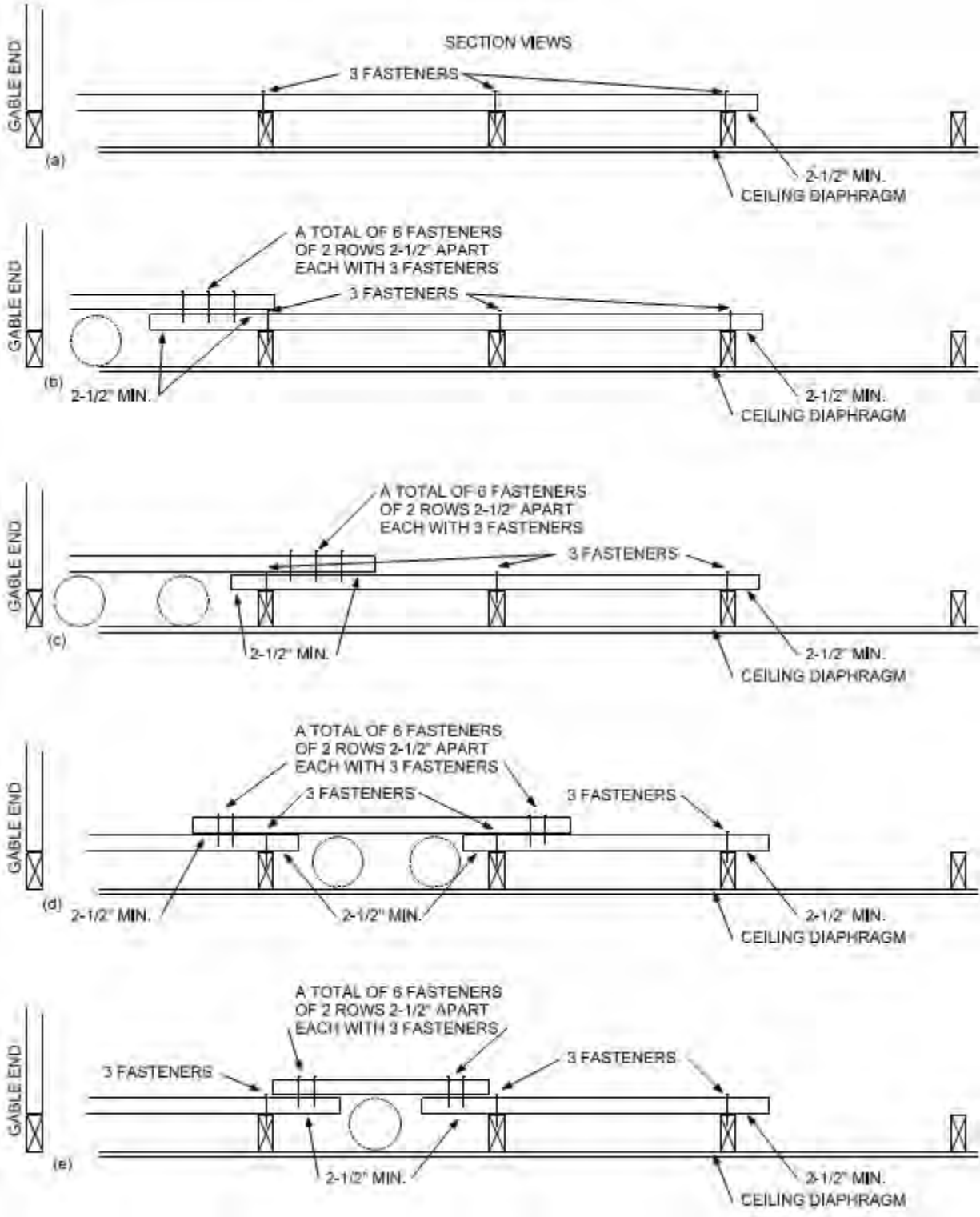

ALL FASTENERS [®]

For SI: 1 inch = 25.4 mm.

**[BS] FIGURE C104.2.8(1)
SPLICED HORIZONTAL BRACES**

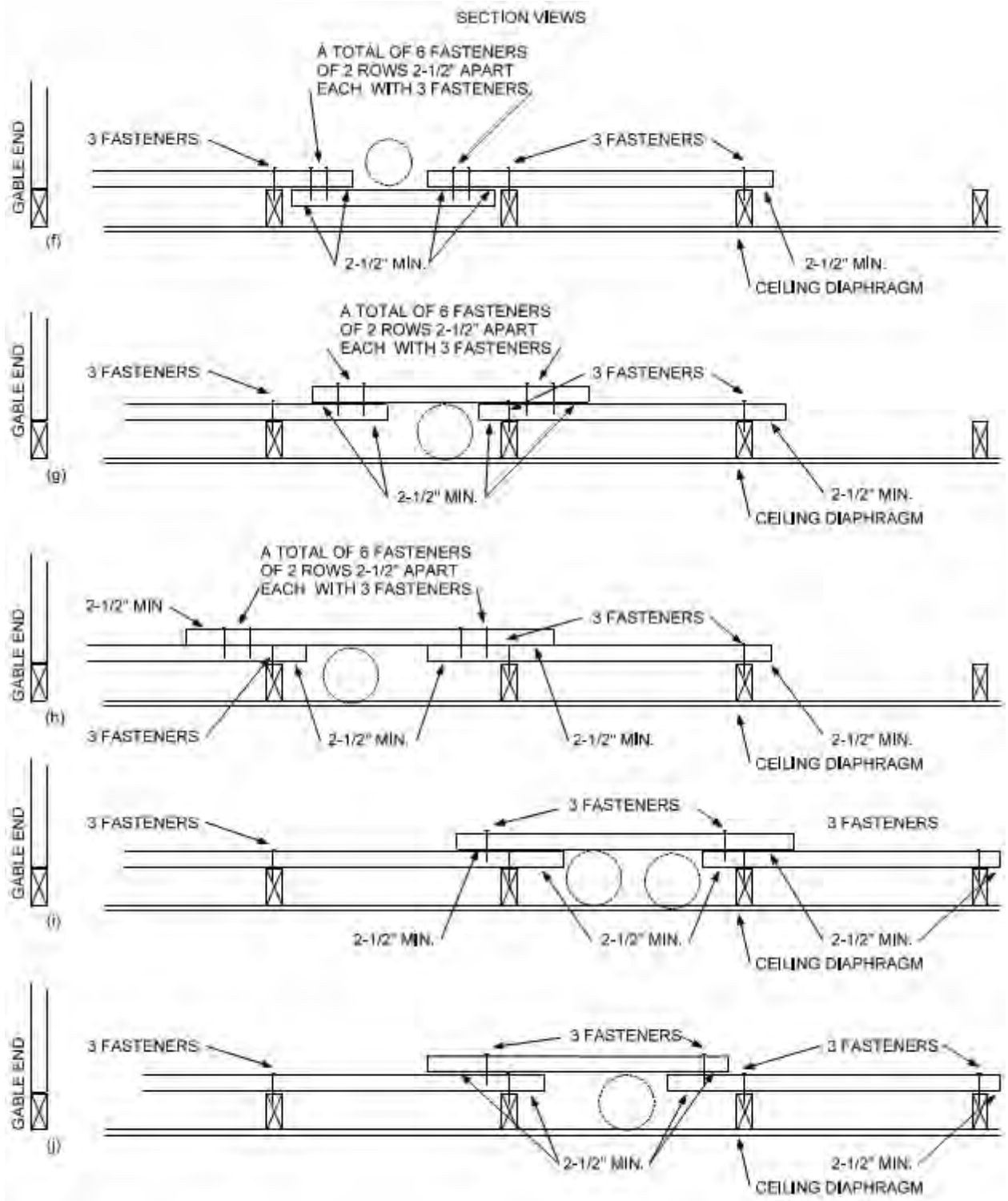

ALL FASTENERS 3"

For SI: 1 inch = 25.4 mm.

[BS] FIGURE C104.2.8(2)
SPliced HORIZONTAL BRACES

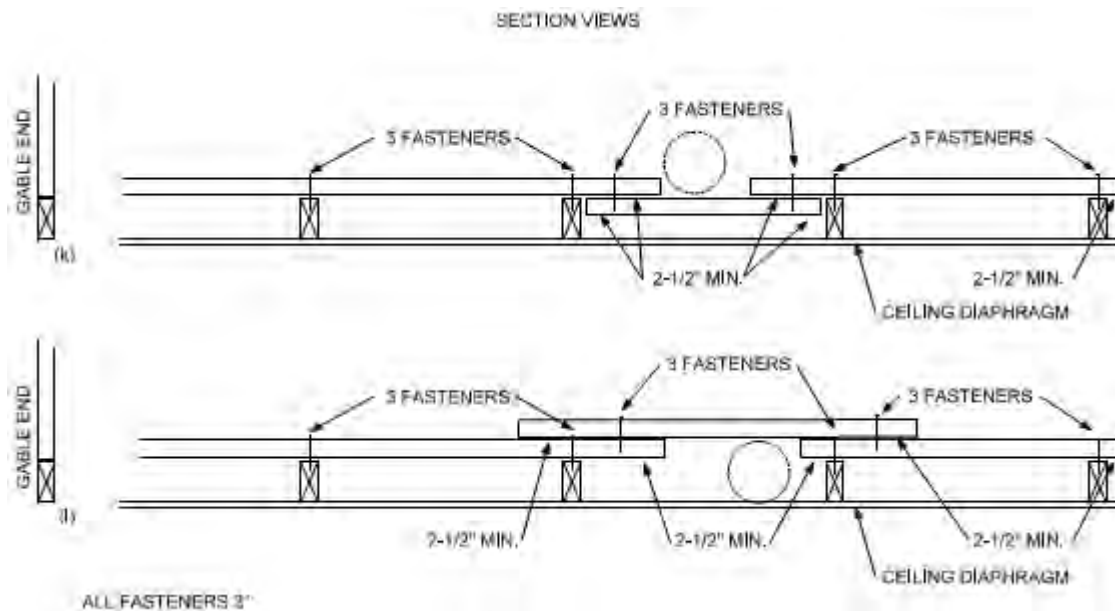

For SI: 1 inch = 25.4 mm.

[BS] FIGURE C104.2.8(3) SPLICED HORIZONTAL BRACES

[BS] C104.2.9 Piggyback gable end frames.

Piggyback gable end frames (gable end frames built in two sections one above the other) shall be permitted to be retrofitted if either of the following cases is true:

1. The existing studs in both the upper gable end frames and the lower gable end frames to which wall sheathing, panel siding, or other wall covering are attached are sufficiently in line that retrofit studs can be installed and connections made between the two with retrofit stud(s).
2. Existing studs in the upper frame are not sufficiently in line with the studs in the frame below and the existing studs in the upper frame are 3 feet (91 cm) or shorter.

For Condition 1 both the lower stud and the upper stud shall be retrofitted using the methods of Section C104.2. For Condition 2 the retrofit stud shall be connected to the lower studs using the methods of Section C104.2 and be continuous from the bottom horizontal brace to the top horizontal brace. ~~No~~ connection is **not** required between the retrofit stud and the upper stud. In both conditions the bottom chord of the piggyback truss section shall be fastened to each retrofit stud using a connector with minimum axial capacity of 175 pounds (778 N).

[BS] C104.3 Retrofit studs.

Retrofit studs shall be installed in accordance with Section C104.3.1 using one of the five methods of Sections C104.3.2, C104.3.3, C104.3.4, C104.3.5, or C104.3.6. Figure C104.3 shows these methods of installation. For the Retrofit Configuration obtained from Table C104.2, the size of retrofit studs shall be as indicated in Table C104.4.1 or Table C104.4.2. Retrofit studs shall extend from the top of the lower horizontal brace to the bottom of the upper horizontal brace except that a maximum gap of $\frac{1}{8}$ inch (3.2 mm) is permitted at the bottom and $\frac{1}{2}$ inch (12.7 mm) at the top. Where wall sheathing, panel siding, or other wall covering is fastened to a conventionally framed gable end, retrofit studs shall be applied in accordance with Section C104.2.1.

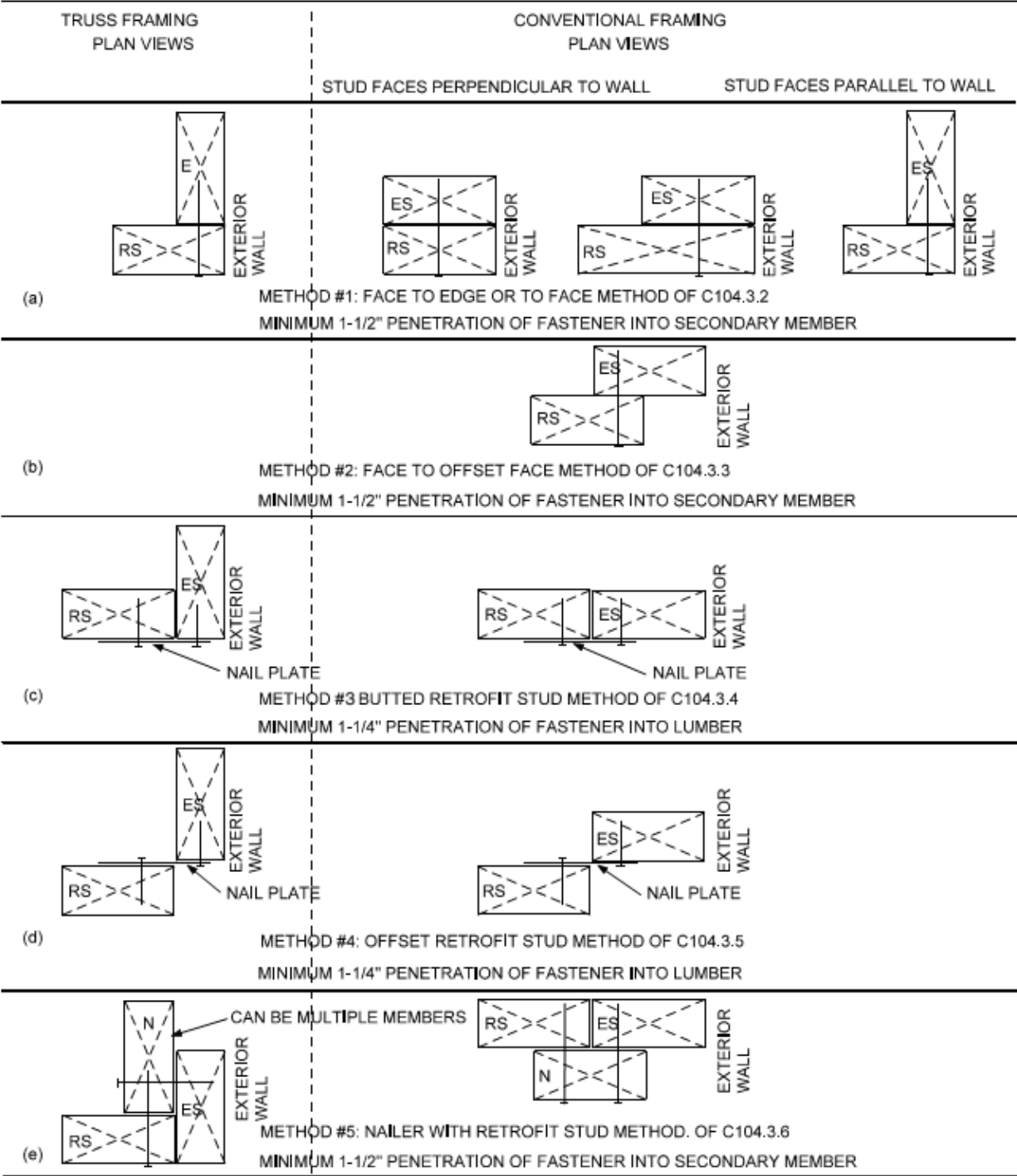

THE FIGURES DO NOT REFLECT THE NUMBER OF REQUIRED FASTENERS OR SHOW HORIZONTAL BRACES OR STRAPS. FASTENERS SHALL BE PLACED MAXIMUM 6" ON CENTER AND A MINIMUM OF 2-1/2" FROM ENDS. 3" FASTENERS CAN BE INSTALLED FROM EITHER SIDE OF LUMBER AS LONG AS THERE IS 1-1/2" FASTENER PENETRATION. ES INDICATES AN EXISTING STUD. RS INDICATES A RETROFIT STUD. N INDICATES A NAILER.

For SI: 1 inch = 25.4 mm.

**[BS] FIGURE C104.3
METHOD OF INSTALLING RETROFIT STUDS**

[BS] C104.3.1 Fastening.

Where nail plates are not used, retrofit studs shall be attached to existing studs using 3-inch (76 mm) fasteners at ~~a maximum of~~ not greater than 6 inches (152 mm) on center but not closer than $2\frac{1}{2}$ inches (64 mm) on center with fasteners not closer to ends of members than $2\frac{1}{2}$ inches (64 mm).

[BS] C104.3.2 Method #1: Face-to-edge or face-to-face method.

Retrofit studs shall be installed immediately adjacent to existing gable end wall studs as indicated in Figure C104.3(a). The retrofit studs shall overlap the edge or side of the existing stud by ~~a maximum of~~ not less than $1\frac{1}{4}$ inches (32 mm). Fasteners shall be installed as specified in Section C104.3.1.

[BS] C104.3.3 Method #2: Face-to-face offset method.

Retrofit studs shall be installed against the face of existing studs as indicated in Figure C104.3(b) such that the faces overlap ~~a maximum of~~ not less than $1\frac{1}{2}$ inches (38 mm) and the edge distance to fasteners is not less than $\frac{3}{4}$ inch (19.1 mm). Fasteners shall be installed as specified in Section C104.3.1.

[BS] C104.3.4 Method #3: Butted retrofit stud method.

Provided that all of the following fastening conditions are met, retrofit studs shall be permitted to be butted by their edge to existing studs with the addition of nail plates as indicated in Figure C104.3(c) and Figure C104.3.4.

1. The narrow edge of retrofit studs shall be installed against the narrow or the wide face of existing studs.
2. ~~A minimum of~~ Not fewer than two nail plates shall be used.
3. Fasteners used to secure nail plates to studs shall be a minimum $1\frac{1}{4}$ inches (32 mm) long (#8 wood screws or 8d nails).
4. Fasteners placed in nail plates shall have a minimum end distance of $2\frac{1}{2}$ inches (64 mm) for both studs and a maximum end distance of 6 inches (152 mm) from the ends of the shorter stud.
5. Fasteners shall have a minimum $\frac{1}{2}$ -inch (12.7 mm) edge distance. Fasteners shall be placed ~~a maximum of~~ not greater than $1\frac{1}{2}$ inches (38 mm) from the abutting vertical edges of existing studs and retrofit studs.
6. There shall be at least three fasteners through nail plates into all existing and retrofit studs to which the nail plate is attached.

- 7. Nail plates with three fasteners onto a single existing or retrofit stud shall be spaced ~~a maximum of~~ not greater than 15 inches (38 cm) on center.
- 8. Nail plates with more than three fasteners onto a single existing or retrofit stud shall be spaced ~~a maximum of~~ not greater than 20 inches (51 cm) on center.
- 9. Fasteners used to secure nail plates shall be spaced vertically ~~a maximum of~~ not less than $1\frac{1}{2}$ inches (38 mm) on center. Staggered fasteners used to secure nail plates shall be spaced horizontally ~~a maximum of~~ not less than $\frac{1}{2}$ inch (12.7 mm).

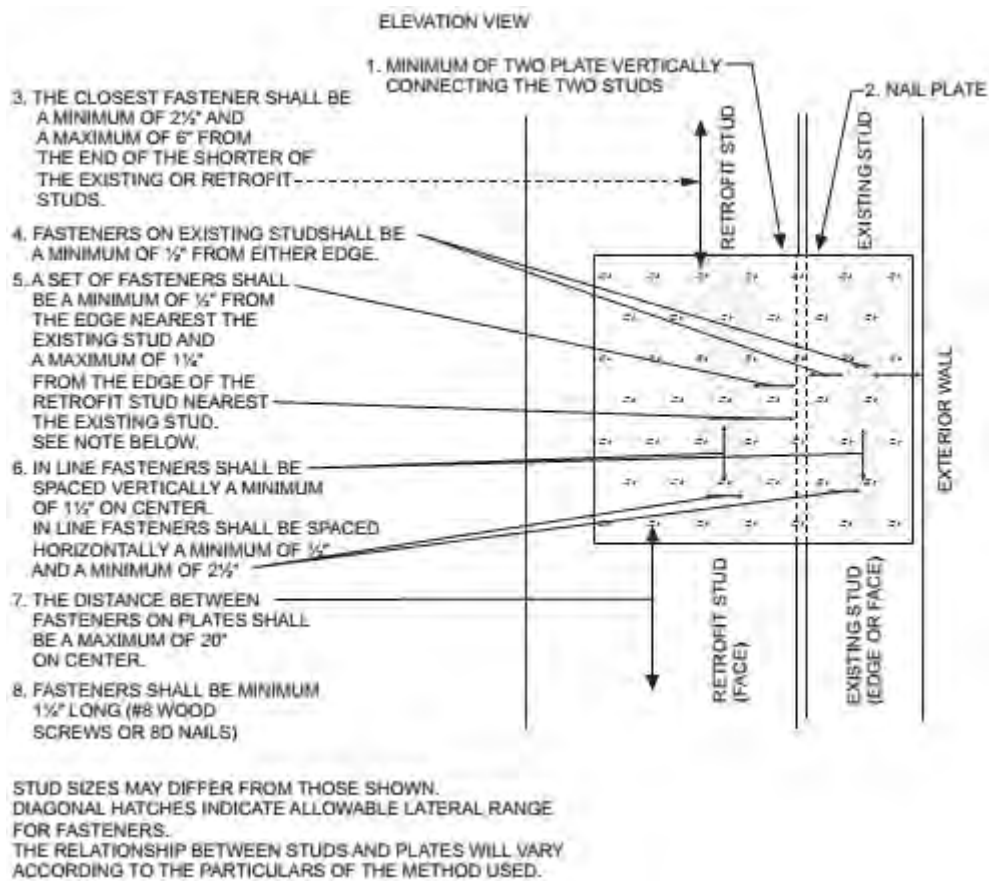

For SI: 1 inch = 25.4 mm.

**[BS]FIGURE C104.3.4
NAIL PLATE FASTENING**

[BS] C104.3.5 Method #4: Offset retrofit stud method.

Retrofit studs may be offset from existing studs by use of nail plates as shown in Figure C104.3(d) such that the vertical corner of a retrofit stud shall align with the vertical corner of an existing stud as indicated in Figure C104.3(d) and Figure C104.3.4, and the fastening conditions of Section C104.3.4 are met.

[BS] C104.3.6 Method #5: Nailer with retrofit stud method.

Retrofit studs and existing studs shall be permitted to be connected using noncontinuous ~~2~~inch by 4-inch (38 mm by 89 mm) nailers as indicated in Figure C104.3(e) provided that the following conditions are met.

1. Both the existing stud and the retrofit stud shall be butted to nailers and both shall be fastened to the nailer with 3-inch-long (76 mm) fasteners (#8 wood screws or 8d nails). Fasteners connecting each stud to the nailer shall be spaced 6 inches (152 mm) o.c.
2. Fasteners into nailers from any direction shall be offset vertically by ~~a maximum~~ of not less than $2\frac{1}{2}$ inches (64 mm).
3. Fasteners into nailers shall be ~~a maximum of~~ not less than $2\frac{1}{2}$ inches (64 mm) but not more than 6 inches (152 mm) from the end of the shorter of the existing stud and retrofit stud to which they are fastened.

[BS] C104.3.7 Reduced depth of retrofit studs.

Retrofit studs may be reduced in depth by notching, tapering, or other methods at any number of locations along their length provided that all of the following conditions are met:

1. Retrofit studs to be reduced in depth shall be sized such that the remaining minimum depth of member at the location of the notch (including cross-cut kerfs) shall be not less than that required by Table C104.4.1 or C104.4.2.
2. Reduced in-depth retrofit stud shall not be spliced within 12 inches (30 cm) of the location of notches. Splice members shall not be notched.
3. The vertical extent of notches shall not exceed 12 inches (30 cm) as measured at the depth of location of reduced depth.
4. A reduced in-depth retrofit stud member shall be fastened to the side of the existing gable end wall studs in accordance with Section C104.3.1. Two additional 3-inch (76 mm) fasteners (#8 wood screws or 10d nails) shall be installed on each side of notches in addition to those required by Section C104.3.1.

[BS] C104.3.8 Retrofit stud splices.

Retrofit studs greater than 8 feet (244 cm) in height may be field spliced in accordance with Figure C104.3.8.

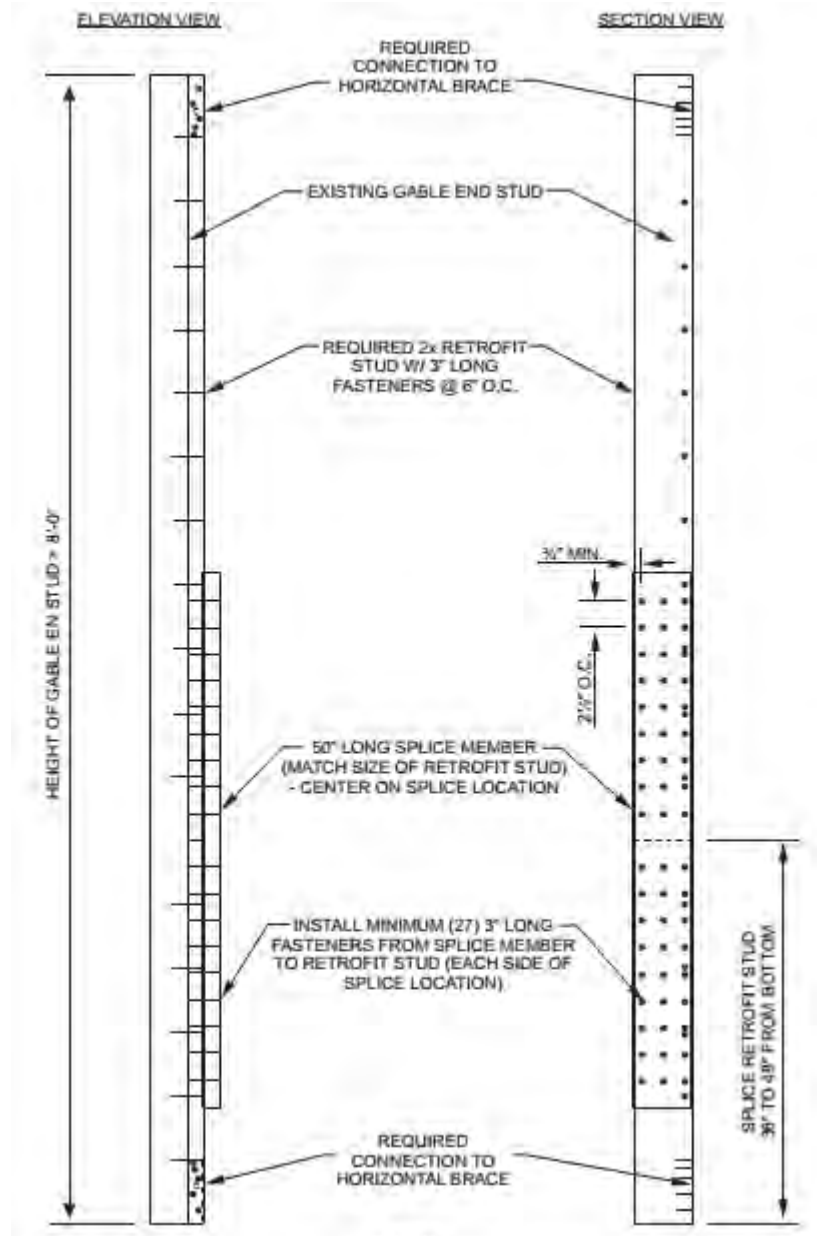

NOTE:
 SPLICE LOCATION MAY BE REQUIRED AT TOP OF GABLE END STUD IF HEIGHT > 11'-0" TO 12'-0"

For SI: 1 inch = 25.4 mm; 1 foot = 304.8 mm.

**[BS] FIGURE C104.3.8
 RETROFIT STUD SPLICES**

[BS] C104.4 Connection between horizontal braces and retrofit studs.

Connections between horizontal braces and retrofit studs shall comply with Section C104.4.1 or C104.4.2. Each retrofit stud shall be connected to the top and bottom horizontal brace members with a minimum 20-gage $1\frac{1}{4}$ -inch-wide (32 mm) flat or coil metal strap with prepunched holes for fasteners. Straps shall be fastened with $1\frac{1}{4}$ -inch-long (32 mm) fasteners (#8 wood screws or 8d nails) with the number of fasteners as indicated in Tables C104.4.1 and C104.4.2. Fasteners shall be not closer to the end of lumber than $2\frac{1}{2}$ inches (64 mm).

[BS] C104.4.1 L-bent strap method.

Retrofit studs shall be connected to horizontal braces or to strong backs in accordance with Figure C104.2(1), C104.2(2) or C104.2.3, and shall comply with the following conditions.

1. A strap shall be applied to the edges of a retrofit stud nearest the gable end wall and to the face of horizontal braces using at each end of the strap the number of fasteners specified in Table C104.4.1. Straps shall be long enough so that each strap extends sufficient distance onto the vertical face of the retrofit stud that the fastener closest to the ends of the studs is ~~a maximum of~~ not less than $2\frac{1}{2}$ inches (64 mm) from the end of the stud. Straps shall be permitted to be twisted to accommodate the transition between the tops of retrofit studs and horizontal bracings following roof pitches.
2. Compression blocks shall be installed on the horizontal braces directly against either the existing vertical gable end wall stud or the retrofit stud. Figure C104.2(1) (trusses) and Figure C104.2(2) (conventionally framed) show the installation of the compression block against the existing vertical gable end wall stud with the strap from the retrofit stud running beside the compression block. Compression blocks shall be permitted to be placed over straps. Compression blocks shall be fastened to the horizontal braces with ~~a maximum of~~ not fewer than the minimum number of 3-inch-long (76 mm) fasteners (#8 wood screws or 10d nails) specified in Table C104.4.1. End and edge distances for fasteners shall be in accordance with Section C103.5.3.

**[BS] TABLE C104.4.1
ELEMENT SIZING AND SPACING FOR L-BENT RETROFIT METHOD**

RETROFIT ELEMENTS	RETROFIT CONFIGURATION			
	A	B	C	D
Minimum size and number of Horizontal Braces	2 x 4	2 x 4	2 x 4	2 each 2 x 4
Minimum size and number of Retrofit Studs	2 x 4	2 x 6	2 x 8	2 each 2 x 8
Minimum number of fasteners connecting each end of straps to Retrofit Studs or to Horizontal Braces #8 screws or 10d nails $1\frac{1}{4}$ " long	6	9	12	8 on each strap
Minimum number of fasteners to connect Compression Blocks to Horizontal Braces #8 screws or 10d nails 3" long	6	8	10	12

For SI: 1 inch = 25.4 mm, 1 foot = 304.8 mm.

[BS] C104.4.2 U-bent strap method.

Retrofit studs shall be connected to horizontal braces in accordance with Figure C104.2(3) or C104.2(4), shall be limited to Retrofit Configurations A and B as defined in Table C104.2, and shall comply with the following conditions.

1. Straps of sufficient length to meet the requirements for the number of fasteners in accordance with Table C104.4.2 and meet the end distance requirements of Section C103.5.3 shall be shaped around retrofit studs and fastened to the edges of horizontal braces. Straps shall wrap the back edge of the retrofit stud snugly with a maximum gap of $\frac{1}{4}$ inch (6.4 mm). Rounded bends of straps shall be permitted. One fastener shall be installed that connects each strap to the side of the associated retrofit stud.
2. The horizontal brace shall butt snugly against the retrofit stud with a maximum gap of $\frac{1}{4}$ inch (6.4 mm).
3. Straps shall be permitted to be twisted to accommodate the transition between the tops of retrofit studs and horizontal braces that follow the roof pitch.

**[BS] TABLE C104.4.2
ELEMENT SIZING AND SPACING FOR U-BENT RETROFIT METHOD**

RETROFIT ELEMENTS	RETROFIT CONFIGURATION			
	A	B	C	D
Minimum size and number of Horizontal Braces	2 x 4	2 x 4	2 x 4	2 each 2 x 4
Minimum size and number of Retrofit Studs	2 x 4	2 x 6	2 x 8	2 each 2 x 8
Minimum number of fasteners connecting Straps to each edge of Horizontal Braces #8 screws or 10d nails $1\frac{1}{4}$ " long	6	7	7	6 on each side of strap

For SI: 1 inch = 25.4 mm, 1 foot = 304.8 mm.

[BS] C104.5 Connection of gable end wall to wall below.

The bottom chords or bottom members of wood-framed gable end walls shall be attached to the wall below using one of the methods prescribed in Sections C104.5.1 or C104.5.2. The particular method chosen shall correspond to the framing system and type of wall construction encountered.

[BS] C104.5.1 Gable end frame.

The bottom chords of the gable end frame shall be attached to the wall below using gusset angles. ~~A minimum of~~ Not fewer than two fasteners shall be installed into the bottom chord. The gusset angles shall be installed throughout the portion of the gable end where the gable end wall height is greater than 3 feet (91 cm) at the spacing specified in Table C104.5.1. Connection to the wall below shall be by one of the following methods ~~listed below~~:

1. For a wood-frame wall below, ~~a minimum of~~ **not fewer than** two fasteners shall be installed. The fasteners shall be of the same diameter and style specified by the gusset angle manufacturer and sufficient length to extend through the double top plate of the wall below.
2. For a concrete or masonry wall below without a sill plate, the type and number of fasteners into the wall shall be consistent with the gusset angle manufacturer's specifications for fasteners installed in concrete or masonry.
3. For a concrete or masonry wall below with a 2x sill plate, the fasteners into the wall below shall be of the diameter and style specified by the gusset angle manufacturer for concrete or masonry connections; but, long enough to pass through the wood sill plate and provide the required embedment into the concrete or masonry below.

Alternatively, the gusset angle can be anchored to the sill plate using four each $1\frac{1}{2}$ -inch-long (38 mm) fasteners of the same type as specified by the gusset angle manufacturer for wood connections, provided that the sill plate is anchored to the wall on each side of the gusset angle by a $\frac{1}{4}$ -inch-diameter (6.4 mm) masonry screw with $2\frac{3}{4}$ inches (70 mm) of embedment into the concrete or masonry wall. A $\frac{1}{4}$ -inch (6.4 mm) washer shall be placed under the heads of the masonry screws.

**[BS] TABLE C104.5.1
SPACING OF GUSSET ANGLES**

EXPOSURE CATEGORY	BASIC WIND SPEED (mph)	SPACING OF GUSSET ANGLES (inches)
C	140	38
C	150	32
C	165	28
C	180	24
C	190	20
B	140	48
B	150	40
B	165	36
B	180	30
B	190	26

For St: 1 inch = 25.4 mm, 1 mile per hour = 0.447 m/s.

[BS] C104.5.2 Conventionally framed gable end wall.

Each stud in a conventionally framed gable end wall, throughout the length of the gable end wall where the wall height is greater than 3 feet (~~914~~ **914 mm**), shall be attached to the bottom or sill plate using a stud to plate connector with minimum uplift capacity of 175 pounds (778 N). The bottom or sill plate shall then be connected to the wall below using one of the **following** methods ~~listed below~~:

1. For a wood frame wall below, the sill or bottom plate shall be connected to the top plate of the wall below using $\frac{1}{4}$ -inch-diameter (6.4 mm) lag bolt fasteners of sufficient length to penetrate the bottom plate of the upper gable end wall and extend through the bottom top plate of the wall below. A washer sized for the diameter of the lag bolt shall be placed under the head of each lag bolt. The fasteners shall be installed at the spacing indicated in Table C104.5.2.
2. For a concrete or masonry wall below, the sill or bottom plate shall be connected to the concrete or masonry wall below using $\frac{1}{4}$ -inch-diameter (6.4 mm) concrete or masonry screws of sufficient length to provide $2\frac{3}{4}$ inches (70 mm) of embedment into the top of the concrete or masonry wall. A washer sized for the diameter of the lag bolt shall be placed under the head of each lag bolt. The fasteners shall be installed at the spacing indicated in Table C104.5.2.

[BS] TABLE C104.5.2
SPACING OF LAG OR MASONRY SCREWS USED TO CONNECT SILL PLATE OF GABLE
END WALL TO TOP OF THE WALL BELOW

EXPOSURE CATEGORY	BASIC WIND SPEED (mph)	SPACING OF LAG OR MASONRY SCREWS (inches)
C	140	19
C	150	16
C	165	14
C	180	14
C	190	10
B	140	24
B	150	20
B	165	18
B	180	15
B	190	13

For SI: 1 inch = 25.4 mm, 1 mile per hour = 0.4547 m/s.

CHAPTER C2

ROOF DECK FASTENING FOR HIGH-WIND AREAS

The provisions contained in this appendix are not mandatory unless specifically referenced in the adopting ordinance.

SECTION C201

GENERAL

[BS] C201.1 Purpose.

This chapter provides prescriptive methods for partial structural retrofit of an existing building to increase its resistance to wind loads. It is intended for voluntary use where the ultimate design wind speed, V_{ult} , determined in accordance with Figure 1609.3(1) of the *International Building Code* exceeds 130 mph (58 m/s) and for reference by mitigation programs. The provisions of this chapter do not necessarily satisfy requirements for new construction. Unless specifically cited, the provisions of this chapter do not necessarily satisfy requirements for structural improvements triggered by addition, alteration, repair, change of occupancy, building relocation or other circumstances.

[BS] C201.2 Eligible conditions.

The provisions of this chapter are applicable only to buildings that meet either of the following eligibility requirements:

1. Buildings assigned to Risk Category I or II in accordance with *International Building Code* Table 1604.5; ~~or,~~
2. Buildings within the scope of the *International Residential Code*.

SECTION C202

ROOF DECK ATTACHMENT FOR WOOD ROOFS

[BS] C202.1 Roof decking attachment for one- and two-family dwellings.

For one- and two-family dwellings, fastening shall be in accordance with Section C202.1.1 or C202.1.2 as appropriate for the existing construction. The diameter of 8d nails shall be ~~a~~ minimum of not less than 0.131 inch (3 mm) and the length shall be ~~a minimum of~~ not less than $2\frac{1}{4}$ inches (57 mm) to qualify for the provisions of this section for existing nails regardless of head shape or head diameter.

[BS] C202.1.1 Sawn lumber or wood plank roofs.

Roof decking consisting of sawn lumber or wood planks up to 12 inches (30 cm) wide and secured with ~~at least~~ not fewer than two nails (minimum size 8d) to each roof framing member it crosses shall be deemed to be sufficiently connected. Sawn lumber or wood plank decking secured with smaller fasteners than 8d nails or with fewer than two nails (minimum size 8d) to each framing member it crosses shall be deemed sufficiently connected if fasteners are added such that two clipped head, round head, or ring shank nails (minimum size 8d) are in place on each framing member the nail crosses.

[BS] C202.1.2 Wood structural panel roofs.

For roof decking consisting of wood structural panels, fasteners and spacings required in Table C202.1.2 ~~are~~**shall be** deemed to comply with the requirements of Section 707.3 of the *International Existing Building Code*.

Supplemental fasteners as required by Table C202.1.2 shall be 8d ring shank nails with round heads and the following minimum dimensions:

1. 0.113-inch-nominal (3 mm) shank diameter.
2. Ring diameter ~~a minimum of~~**not less than** 0.012 inch (0.3 mm) greater than shank diameter.
3. 16 to 20 rings per inch.
4. A minimum 0.280-inch (7 mm) full round head diameter.
5. Ring shank to extend ~~a minimum of~~**not less than** $1\frac{1}{2}$ inches (38 mm) from the tip of the nail.
6. Minimum $2\frac{1}{4}$ -inch (57 mm) nail length.

**[BS] TABLE C202.1.2
SUPPLEMENT FASTENERS AT PANEL EDGES AND INTERMEDIATE FRAMING**

EXISTING FASTENERS	EXISTING FASTENER SPACING (EDGE OR INTERMEDIATE SUPPORTS)	MAXIMUM SUPPLEMENTAL FASTENER SPACING FOR 130 MPH < V_{ult} ≤ 140 MPH	MAXIMUM SUPPLEMENTAL FASTENER SPACING FOR INTERIOR ZONE ^c LOCATIONS FOR MPH V_{ult} > 140 MPH AND EDGE ZONES NOT COVERED BY THE COLUMN TO THE RIGHT	EDGE ZONE ^d FOR V_{ult} > 160 MPH AND EXPOSURE C, OR V_{ult} > 180 MPH AND EXPOSURE B
Staples or 6d	Any	63 o.c. ^b	63 o.c. ^b	43 o.c. ^b at panel edges and 43 o.c. ^b at intermediate supports
8d clipped head or round head smooth shank	63 o.c. or less	None necessary	None necessary along edges of panels but 63 o.c. ^b at intermediate supports of panel	43 o.c. ^a at panel edges and 43 o.c. ^a at intermediate supports
8d clipped head or round head ring shank	63 o.c. or less	None necessary	None necessary	43 o.c. ^a at panel edges and 43 o.c. ^a at intermediate supports
8d clipped head or round head smooth shank	Greater than 63 o.c.	63 o.c. ^a	63 o.c. ^a along panel edges and 63 o.c. ^b at intermediate supports of panel	43 o.c. ^a at panel edges and 43 o.c. ^a at intermediate supports
8d clipped head or round head ring shank	Greater than 63 o.c.	63 o.c. ^a	63 o.c. ^a	43 o.c. ^a at panel edges and 43 o.c. ^a at intermediate supports

For SI: 1 inch = 25.4 mm; **1 foot = 304.8 mm**; 1 mile per hour = 0.447 m/s.

- a. Maximum spacing determined based on existing fasteners and supplemental fasteners.
- b. Maximum spacing determined based on supplemental fasteners only.
- c. Interior zone = sheathing that is not located within 4 feet of the perimeter edge of the roof or within 4 feet of each side of a ridge.
- d. Edge zone = sheathing that is located within 4 feet of the perimeter edge of the roof and within 4 feet of each side of a ridge.

SECTION C203
REFERENCED STANDARDS

IBC—18

International Building Code[®]

C101.3, C103.2,
C201.1, C201.2
C202.1.2

IEBC—18

International Existing Building Code[®]

IRC—18

International Residential Code[®]

C101.2, C101.3,
C103.2, C201.2

RESOURCE A

GUIDELINES ON FIRE RATINGS OF ARCHAIC MATERIALS AND ASSEMBLIES

User note:

About this resource: *In the process of repair and alteration of existing buildings, based on the nature and the extent of the work, this code might require certain upgrades in the fire-resistance rating of building elements, at which time it becomes critical for the designers and the code officials to be able to determine the fire-resistance rating of the existing building elements as part of the overall evaluation for the assessment of the need for improvements. This resource document provides a guideline for such an evaluation for fire-resistance rating of archaic materials that is not typically found in the modern model building codes.*

Introduction

The *International Existing Building Code*® (IEBC®) is a comprehensive code with the goal of addressing all aspects of work taking place in existing buildings and providing user-friendly methods and tools for regulation and improvement of such buildings. This resource document is included within the cover of the IEBC with that goal in mind and as a step towards accomplishing that goal.

In the process of *repair* and *alteration* of existing buildings, based on the nature and the extent of the work, the IEBC might require certain upgrades in the fire-resistance rating of building elements, at which time it becomes critical for the designers and the code officials to be able to determine the fire-resistance rating of the *existing building* elements as part of the overall evaluation for the assessment of the need for improvements. This resource document provides a guideline for such an evaluation for fire-resistance ratings of archaic materials that are not typically found in the modern model building codes.

Resource A is only a guideline and is not intended to be a document for specific adoption as it is not written in the format or language of ICC's *International Codes* and is not subject to the code development process.

PURPOSE

The *Guideline on Fire Ratings of Archaic Materials and Assemblies* focuses upon the fire-related performance of archaic construction. "Archaic" encompasses construction typical of an earlier time, generally prior to 1950. "Fire-related performance" includes fire resistance, flame spread, smoke production and degree of combustibility.

The purpose of this guideline is to update the information which was available at the time of original construction, for use by architects, engineers and code officials when evaluating the fire safety of a rehabilitation project. In addition, information relevant to the evaluation of general

classes of materials and types of construction is presented for those cases when documentation of the fire performance of a particular archaic material or assembly cannot be found.

It has been assumed that the building materials and their fastening, joining and incorporation into the building structure are sound mechanically. Therefore, some determination must be made that the original manufacture, the original construction practice, and the rigors of aging and use have not weakened the building. This assessment can often be difficult because process and quality control was not good in many industries, and variations among locally available raw materials and manufacturing techniques often resulted in a product which varied widely in its strength and durability. The properties of iron and steel, for example, varied widely, depending on the mill and the process used.

There is nothing inherently inferior about archaic materials or construction techniques. The pressures that promote fundamental change are most often economic or technological matters not necessarily related to concerns for safety. The high cost of labor madewood lath and plaster uneconomical. The high cost of land and the congestion of the cities provided the impetus for high-rise construction. Improved technology made it possible. The difficulty with archaic materials is not a question of suitability, but familiarity.

Code requirements for the fire performance of key building elements (e.g., walls, floor/ceiling assemblies, doors, shaft enclosures) are stated in performance terms: hours of fire resistance. It matters not whether these elements were built in 1908 or 1980, only that they provide the required degree of fire resistance. The level of performance will be defined by the local community, primarily through the enactment of a building or rehabilitation code. This guideline is only a tool to help evaluate the various building elements, regardless of what the level of performance is required to be.

The problem with archaic materials is simply that documentation of their fire performance is not readily available. The application of engineering judgment is more difficult because building officials may not be familiar with the materials or construction method involved. As a result, either a full-scale fire test is required or the archaic construction in question removed and replaced. Both alternatives are time consuming and wasteful.

This guideline and the accompanying appendix are designed to help fill this information void. By providing the necessary documentation, there will be a firm basis for the continued acceptance of archaic materials and assemblies.

1 FIRE-RELATED PERFORMANCE OF ARCHAIC MATERIALS AND ASSEMBLIES

FIGURE 1 PRELIMINARY EVALUATION FIELD NOTES

BUILDING ELEMENT	MATERIALS	THICKNESS	CONDITION	NOTES
Exterior Bearing Walls				
Interior Bearing Walls				
Exterior Nonbearing Walls				
Interior Nonbearing Walls or Partitions:	A			
	B			
Structural Frame: Columns				
Beams				
Other				
Floor/Ceiling Structural System Spanning				
Roofs				
Doors (including frame and hardware): a) Enclosed vertical exitway				
b) Enclosed horizontal exitway				
c) Other				

1.1 FIRE PERFORMANCE MEASURES

This guideline does not specify the level of performance required for the various building components. These requirements are controlled by the building occupancy and use and are set forth in the local building or rehabilitation code.

The fire resistance of a given building element is established by subjecting a sample of the assembly to a "standard" fire test which follows a "standard" time-temperature curve. This test method has changed little since the 1920s. The test results tabulated in the Appendix have been adjusted to reflect current test methods.

The current model building codes cite other fire-related properties not always tested for in earlier years: flame spread, smoke production, and degree of combustibility. However, they can generally be assumed to fall within well defined values because the principal combustible component of archaic materials is cellulose. Smoke production is more important today because of the increased use of plastics. However, the early flame spread tests, developed in the early 1940s, also included a test for smoke production.

"Plastics," one of the most important classes of contemporary materials, were not found in the review of archaic materials. If plastics are to be used in a rehabilitated building, they should be evaluated by contemporary standards. Information and documentation of their fire-related properties and performance is widely available.

Flame spread, smoke production and degree of combustibility are discussed in detail below. Test results for eight common species of lumber, published in an Underwriter's Laboratories' report (104), are noted in the following table:

TUNNEL TEST RESULTS FOR EIGHT SPECIES OF LUMBER

SPECIES OF LUMBER	FLAME SPREAD	FUEL CONTRIBUTED	SMOKE DEVELOPED
Western White Pine	75	50-60	50
Northern White Pine	120-215	120-140	60-65
Ponderosa Pine	80-215	120-135	100-110
Yellow Pine	180-190	130-145	275-305
Red Gum	140-155	125-175	40-60
Yellow Birch	105-110	100-105	45-65
Douglas Fir	65-100	50-80	10-100

Flame Spread

The flame spread of interior finishes is most often measured by the ASTM E-84 "tunnel test." This test measures how far and how fast the flames spread across the surface of the test sample. The resulting flame spread rating (FSR) is expressed as a number on a continuous scale where cement-asbestos board is 0 and red oak is 100. (Materials with a flame spread greater than red oak have an FSR greater than 100.) The scale is divided into distinct groups or classes. The most commonly used flame spread classifications are: Class I or A*, with a 0-25 FSR; Class II or B, with a 26-75 FSR; and Class III or C, with a 76-200 FSR. The *NFPA Life Safety Code* also has a Class D (201-500 FSR) and Class E (over 500 FSR) interior finish.

These classifications are typically used in modern building codes to restrict the rate of fire spread. Only the first three classifications are normally permitted, though not all classes of materials can be used in all places throughout a building. Foreexample, the interior finish of building materials used in exits or in corridors leading to exits is more strictly regulated than materials used within private dwelling units.

In general, inorganic archaic materials (e.g., bricks or tile) can be expected to be in Class I. Materials of whole wood are mostly Class II. Whole wood is defined as wood used in the same form as sawn from the tree. This is in contrast to the contemporary reconstituted wood products such as plywood, fiberboard, hardboard, or particle board. If the organic archaic material is not whole wood, the flame spread classification could be well over 200 and thus would be particularly unsuited for use in exits and other critical locations in a building. Some plywoods and various wood fiberboards have flame spreads over 200. Although they can be treated with fire retardants to reduce their flame spread, it would be advisable to assume that all such products have a flame spread over 200 unless there is information to the contrary.

Smoke Production

The evaluation of smoke density is part of the ASTM E 84 tunnel test. For the eight species of lumber shown in the table above, the highest levels are 275-305 for Yellow Pine, but most of the others are less smoky than red oak which has an index of 100. The advent of plastics caused substantial increases in the smoke density values measured by the tunnel test. The ensuing limitation of the smoke production for wall and ceiling materials by the model building codes has been a reaction to the introduction of plastic materials. In general, cellulosic materials fall in the 50-300 range of smoke density which is below the general limitation of 450 adopted by many codes.

Degree of Combustibility

The model building codes tend to define "noncombustibility" on the basis of having passed ASTM E 136 or if the material is totally inorganic. The acceptance of gypsum wallboard as noncombustible is based on limiting paper thickness to not over $\frac{1}{8}$ inch and a 0-50 flame spread rating by ASTM E 84. At times there were provisions to define a Class I or A material (0-25 FSR) as noncombustible, but this is not currently recognized by most model building codes.

If there is any doubt whether or not an archaic material is noncombustible, it would be appropriate to send out samples for evaluation. If an archaic material is determined to be noncombustible according to ASTM E 136, it can be expected that it will not contribute fuel to the fire.

* Some codes are Roman numerals, others use letters.

1.2 COMBUSTIBLE CONSTRUCTION TYPES

One of the earliest forms of timber construction used exterior load-bearing masonry walls with columns and/or wooden walls supporting wooden beams and floors in the interior of the building. This form of construction, often called "mill" or "heavy timber" construction, has approximately 1 hour fire resistance. The exterior walls will generally contain the fire within the building.

With the development of dimensional lumber, there was a switch from heavy timber to "balloon frame" construction. The balloon frame uses load-bearing exterior wooden walls which have long timbers often extending from foundation to roof. When longer lumber became scarce, another form of construction, "platform" framing, replaced the balloon framing. The difference between the two systems is significant because platform framing is automatically fire-blocked at every floor while balloon framing commonly has concealed spaces that extend unblocked from basement to attic. The architect, engineer, and *code official* must be alert to the details of construction and the ease with which fire can spread in concealed spaces.

2 BUILDING EVALUATION

A given rehabilitation project will most likely go through several stages. The preliminary evaluation process involves the designer in surveying the prospective building. The fire resistance of *existing building* materials and construction systems is identified; potential problems are noted for closer study. The final evaluation phase includes: developing design solutions to upgrade the fire resistance of building elements, if necessary; preparing working drawings and specifications; and the securing of the necessary code approvals.

**FIGURE 2
PRELIMINARY EVALUATION WORKSHEET**

BUILDING ELEMENT	REQUIRED FIRE RESISTANCE	REQUIRED FLAME SPREAD	ESTIMATED FIRE RESISTANCE	ESTIMATED FLAME SPREAD	METHOD OF UPGRADING	ESTIMATED UPGRADED PROTECTION	NOTES
Exterior Bearing Walls							
Interior Bearing Walls							
Exterior Nonbearing Walls							
Interior Nonbearing Walls or Partitions:	A						
	B						
Structural Frame: Columns							
Beams							
Other							
Floor/Ceiling Structural System Spanning							
Roofs							
Doors (including frame and hardware): a) Enclosed vertical exitway							
b) Enclosed horizontal exitway							
c) Others							

2.1 PRELIMINARY EVALUATION

A preliminary evaluation should begin with a building survey to determine the existing materials, the general arrangement of the structure and the use of the occupied spaces, and the details of construction. The designer needs to know "what is there" before a decision can be reached about what to keep and what to remove during the rehabilitation process. This preliminary evaluation should be as detailed as necessary to make initial plans. The fire-related properties need to be determined from the applicable building or rehabilitation code, and the materials and assemblies existing in the building then need to be evaluated for these properties. Two work sheets are shown below to facilitate the preliminary evaluation.

Two possible sources of information helpful in the preliminary evaluation are the original building plans and the building code in effect at the time of original construction. Plans may be on file with the local building department or in the offices of the original designers (e.g., architect, engineer) or their successors. If plans are available, the investigator should verify that the building was actually constructed as called for in the plans, as well as incorporate any later alterations or changes to the building. Earlier editions of the local building code should be on file with the building official. The code in effect at the time of construction will contain fire performance criteria. While this is no guarantee that the required performance was actually provided, it does give the investigator some guidance as to the level of performance which may be expected. Under some code administration and enforcement systems, the code in effect at the time of construction also defines the level of performance that must be provided at the time of rehabilitation.

Figure 1 illustrates one method for organizing preliminary field notes. Space is provided for the materials, dimensions, and condition of the principal building elements. Each floor of the structure should be visited and the appropriate information obtained. In practice, there will often be identical materials and construction on every floor, but the exception may be of vital importance. A schematic diagram should be prepared of each floor showing the layout of exits and hallways and indicating where each element described in the field notes fits into the structure as a whole. The exact arrangement of interior walls within apartments is of secondary importance from a fire safety point of view and need not be shown on the drawings unless these walls are required by code to have a fire resistance rating.

The location of stairways and elevators should be clearly marked on the drawings. All exterior means of escape (e.g., fire escapes) should be identified.¹

The following notes explain the entries in Figure 1.

Exterior Bearing Walls: Many old buildings utilize heavily constructed walls to support the floor/ceiling assemblies at the exterior of the building. There may be columns and/or interior bearing walls within the structure, but the exterior walls are an important factor in assessing the fire safety of a building.

The field investigator should note how the floor/ceiling assemblies are supported at the exterior of the building. If columns are incorporated in the exterior walls, the walls may be considered nonbearing.

Interior Bearing Walls: It may be difficult to determine whether or not an interior wall is load bearing, but the field investigator should attempt to make this determination. At a later stage of the rehabilitation process, this question will need to be determined exactly. Therefore, the field notes should be as accurate as possible.

Exterior Nonbearing Walls: The fire resistance of the exterior walls is important for two reasons. These walls (both bearing and nonbearing) are depended upon to: a) contain a fire within the building of origin; or b) keep an exterior fire *outside* the building. It is therefore important to indicate on the drawings where any openings are located as well as the materials and construction of all doors or shutters. The drawings should indicate the presence of wired glass, its thickness and framing, and identify the materials used for windows and door frames. The protection of openings adjacent to exterior means of escape (e.g., exterior stairways, fire escapes) is particularly important. The ground floor drawing should locate the building on the property and indicate the precise distances to adjacent buildings.

Interior Nonbearing Walls (Partitions): A partition is a "wall that extends from floor to ceiling and subdivides space within any story of a building." (48) Figure 1 has two categories (A & B) for Interior Nonbearing Walls (Partitions) which can be used for different walls, such as hallway walls as compared to inter-apartment walls. Under some circumstances there may be only one type of wall construction; in others, three or more types of wall construction may occur.

The field investigator should be alert for differences in function as well as in materials and construction details. In general, the details within apartments are not as important as the major exit paths and exit stairways. The preliminary field investigation should attempt to determine the thickness of all walls. A term introduced below called "thickness design" will depend on an accurate ($\pm \frac{1}{4}$ inch) determination. Even though this initial field survey is called "preliminary," the data generated should be as accurate and complete as possible.

The field investigator should note the exact location from which observations are recorded. For instance, if a hole is found through a wall enclosing an exit stairway which allows a cataloguing of the construction details, the field investigation notes should reflect the location of the "find." At the preliminary stage it is not necessary to core every wall; the interior details of construction can usually be determined at some location.

Structural Frame: There may or may not be a complete skeletal frame, but usually there are columns, beams, trusses, or other like elements. The dimensions and spacing of the structural elements should be measured and indicated on the drawings. For instance, if there are 10-inch square columns located on a 30-foot square grid throughout the building, this should be noted. The structural material and cover or protective materials should be identified wherever possible. The thickness of the cover materials should be determined to an accuracy of $\pm \frac{1}{4}$ inch. As discussed above, the preliminary field survey usually relies on accidental openings in the cover materials rather than a systematic coring technique.

Floor/Ceiling Structural Systems: The span between supports should be measured. If possible, a sketch of the cross-section of the system should be made. If there is no location where accidental damage has opened the floor/ceiling construction to visual inspection, it is necessary to make such an opening. An evaluation of the fire resistance of a floor/ceiling assembly requires detailed knowledge of the materials and their arrangement. Special attention should be paid to the cover on structural steel elements and the condition of suspended ceilings and similar membranes.

Roofs: The preliminary field survey of the roof system is initially concerned with water-tightness. However, once it is apparent that the roof is sound for ordinary use and can be retained in the rehabilitated building, it becomes necessary to evaluate the fire performance. The field investigator must measure the thickness and identify the types of materials which have been used. Beware that there may be several layers of roof materials.

Doors: Doors to stairways and hallways represent some of the most important fire elements to be considered within a building. The uses of the spaces separated largely controls the level of fire performance necessary. Walls and doors enclosing stairways or elevator shafts would normally require a higher level of performance than between the bedroom and bath. The various uses are differentiated in Figure 1.

Careful measurements of the thickness of door panels must be made, and the type of core material within each door must be determined. It should be noted whether doors have self-closing devices; the general operation of the doors should be checked. The latch should engage and the door should fit tightly in the frame. The hinges should be in good condition. If glass is used in the doors, it should be identified as either plain glass or wired glass mounted in either a wood or steel frame.

Materials: The field investigator should be able to identify ordinary building materials. In situations where an unfamiliar material is found, a sample should be obtained. This sample should measure at least 10 cubic inches so that an ASTM E 136 fire test can be conducted to determine if it is combustible.

Thickness: The thickness of all materials should be measured accurately since, under certain circumstances, the level of fire resistance is very sensitive to the material thickness.

Condition: The method of attaching the various layers and facings to one another or to the supporting structural element should be noted under the appropriate building element. The "secureness" of the attachment and the general condition of the layers and facings should be noted here.

Notes: The "Notes" column can be used for many purposes, but it might be a good idea to make specific references to other field notes or drawings.

After the building survey is completed, the data collected must be analyzed. A suggested work sheet for organizing this information is given below as Figure 2.

The required fire resistance and flame spread for each building element are normally established by the local building or rehabilitation code. The fire performance of the existing materials and assemblies should then be estimated, using one of the techniques described below. If the fire performance of the *existing building* element(s) is equal to or greater than that required, the materials and assemblies may remain. If the fire performance is less than required, then corrective measures must be taken.

The most common methods of upgrading the level of protection are to either remove and replace the *existing building* element(s) or to *repair* and upgrade the existing materials and assemblies. Other fire protection measures, such as automatic sprinklers or detection and alarm systems, also could be considered, though they are beyond the scope of this guideline. If the upgraded protection is still less than that required or deemed to be acceptable, additional corrective measures must be taken. This process must continue until an acceptable level of performance is obtained.

1. Problems providing adequate exiting are discussed at length in the Egress Guideline for Residential Rehabilitation.

2.2 FIRE RESISTANCE OF EXISTING BUILDING ELEMENTS

The fire resistance of the *existing building* elements can be estimated from the tables and histograms contained in the Appendix. The Appendix is organized first by type of building element: walls, columns, floor/ceiling assemblies, beams, and doors. Within each building element, the tables are organized by type of construction (e.g., masonry, metal, wood frame), and then further divided by minimum dimensions or thickness of the building element.

A histogram precedes every table that has 10 or more entries. The X-axis measures fire resistance in hours; the Y-axis shows the number of entries in that table having a given level of fire resistance. The histograms also contain the location of each entry within that table for easy cross-referencing.

The histograms, because they are keyed to the tables, can speed the preliminary investigation. For example, Table 1.3.2, *Wood Frame Walls 4" to Less Than 6" Thick*, contains 96 entries. Rather than study each table entry, the histogram shows that every wall assembly listed in that table has a fire resistance of less than 2 hours. If the building code required the wall to have 2 hours fire resistance, the designer, with a minimum of effort, is made aware of a problem that requires closer study.

Suppose the code had only required a wall of 1 hour fire resistance. The histogram shows far fewer complying elements (19) than noncomplying ones (77). If the existing assembly is not one of the 19 complying entries, there is a strong possibility the existing assembly is deficient. The histograms can also be used in the converse situation. If the existing assembly is not one of the smaller number of entries with a lower than required fire resistance, there is a strong possibility the existing assembly will be acceptable.

At some point, the *existing building* component or assembly must be located within the tables. Otherwise, the fire resistance must be determined through one of the other techniques presented in the guideline. Locating the building component in the Appendix Tables not only

guarantees the accuracy of the fire resistance rating, but also provides a source of documentation for the building official.

2.3 EFFECTS OF PENETRATIONS IN FIRE RESISTANT ASSEMBLIES

There are often many features in existing walls or floor/ceiling assemblies which were not included in the original certification or fire testing. The most common examples are pipes and utility wires passed through holes poked through an assembly. During the life of the building, many penetrations are added, and by the time a building is ready for rehabilitation it is not sufficient to just consider the fire resistance of the assembly as originally constructed. It is necessary to consider all penetrations and their relative impact upon fire performance. For instance, the fire resistance of the corridor wall may be less important than the effect of plain glass doors or transoms. In fact, doors are the most important single class of penetrations.

A fully developed fire generates substantial quantities of heat and excess gaseous fuel capable of penetrating any holes which might be present in the walls or ceiling of the fire compartment. In general, this leads to a severe degradation of the fire resistance of those building elements and to a greater potential for fire spread. This is particularly applicable to penetrations located high in a compartment where the positive pressure of the fire can force the unburned gases through the penetration.

Penetrations in a floor/ceiling assembly will generally completely negate the barrier qualities of the assembly and will lead to rapid spread of fire to the space above. It will not be a problem, however, if the penetrations are filled with noncombustible materials strongly fastened to the structure. The upper half of walls are similar to the floor/ceiling assembly in that a positive pressure can reasonably be expected in the top of the room, and this will push hot and/or burning gases through the penetration unless it is completely sealed.

Building codes require doors installed in fire resistive walls to resist the passage of fire for a specified period of time. If the door to a fully involved room is not closed, a large plume of fire will typically escape through the doorway, preventing anyone from using the space outside the door while allowing the fire to spread. This is why door closers are so important. Glass in doors and transoms can be expected to rapidly shatter unless constructed of listed or approved wire glass in a steel frame. As with other building elements, penetrations or nonrated portions of doors and transoms must be upgraded or otherwise protected.

Table 5.1 in Section V of the Appendix contains 41 entries of doors mounted in sound tightfitting frames. Part 3.4 below outlines one procedure for evaluating and possibly upgrading existing doors.

3 FINAL EVALUATION AND DESIGN SOLUTION

The final evaluation begins after the rehabilitation project has reached the final design stage and the choice is made to keep certain archaic materials and assemblies in the rehabilitated building. The final evaluation process is essentially a more refined and detailed version of the preliminary evaluation. The specific fire resistance and flame spread requirements are determined for the project. This may involve local building and fire officials reviewing the preliminary evaluation as depicted in Figures 1 and 2 and the field drawings and notes. When necessary, provisions must be made to upgrade *existing building* elements to provide the required level of fire performance.

There are several approaches to design solutions that can make possible the continued use of archaic materials and assemblies in the rehabilitated structure. The simplest case occurs when the materials and assembly in question are found within the Appendix Tables and the fire performance properties satisfy code requirements. Other approaches must be used, though, if the assembly cannot be found within the Appendix or the fire performance needs to be upgraded. These approaches have been grouped into two classes: experimental and theoretical.

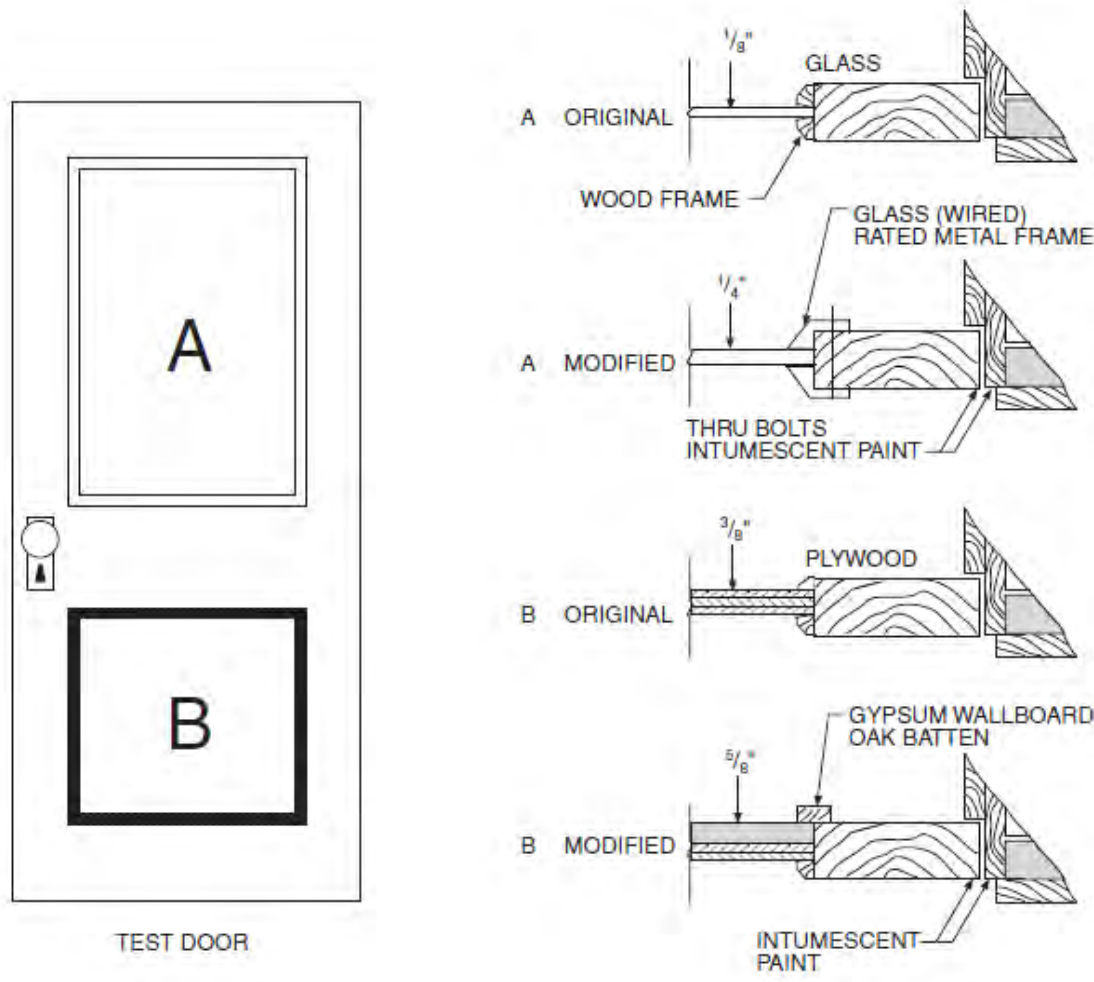

**FIGURE 3
MODIFICATION DETAILS**

**3.1
THE EXPERIMENTAL APPROACH**

If a material or assembly found in a building is not listed in the Appendix Tables, there are several other ways to evaluate fire performance. One approach is to conduct the appropriate fire test(s) and thereby determine the fire-related properties directly. There are a number of laboratories in the United States which routinely conduct the various fire tests. A current list can be obtained by writing the Center for Fire Research, National Bureau of Standards, Washington, D.C. 20234.

The contract with any of these testing laboratories should require their observation of specimen preparation as well as the testing of the specimen. A complete description of where and how the specimen was obtained from the building, the transportation of the specimen, and its preparation for testing should be noted in detail so that the building official can be satisfied that the fire test is representative of the actual use.

The test report should describe the fire test procedure and the response of the material or assembly. The laboratory usually submits a cover letter with the report to describe the provisions of the fire test that were satisfied by the material or assembly under investigation. A building official will generally require this cover letter, but will also read the report to confirm that the material or assembly complies with the code requirements. Local code officials should be involved in all phases of the testing process.

The experimental approach can be costly and time consuming because specimens must be taken from the building and transported to the testing laboratory. When a load bearing assembly has continuous reinforcement, the test specimen must be removed from the building, transported, and tested in one piece. However, when the fire performance cannot be determined by other means, there may be no alternative to a full-scale test.

A "nonstandard" small-scale test can be used in special cases. Sample sizes need only be 10-25 square feet ($0.93\text{-}2.3\text{ m}^2$), while full-scale tests require test samples of either 100 or 180 square feet ($9.3\text{ or }17\text{ m}^2$) in size. This small-scale test is best suited for testing nonload-bearing assemblies against thermal transmission only.

3.2 THE THEORETICAL APPROACH

There will be instances when materials and assemblies in a building undergoing rehabilitation cannot be found in the Appendix Tables. Even where test results are available for more or less similar construction, the proper classification may not be immediately apparent. Variations in dimensions, loading conditions, materials, or workmanship may markedly affect the performance of the individual building elements, and the extent of such a possible effect cannot be evaluated from the tables.

Theoretical methods being developed offer an alternative to the full-scale fire tests discussed above. For example, Section 4302(b) of the 1979 edition of the *Uniform Building Code* specifically allows an engineering design for fire resistance in lieu of conducting full-scale tests. These techniques draw upon computer simulation and mathematical modeling, thermodynamics, heat-flow analysis, and materials science to predict the fire performance of building materials and assemblies.

One theoretical method, known as the "Ten Rules of Fire Endurance Ratings," was published by T. Z. Harmathy in the May, 1965 edition of *Fire Technology*. (35) Harmathy's Rules provide a foundation for extending the data within the Appendix Tables to analyze or upgrade current as well as archaic building materials or assemblies.

HARMATHY'S TEN RULES

Rule 1: The "thermal" ¹ fire endurance of a construction consisting of a number of parallel layers is greater than the sum of the "thermal" fire endurences characteristic of the individual layers when exposed separately to fire.

The minimum performance of an untested assembly can be estimated if the fire endurance of the individual components is known. Though the exact rating of the assembly cannot be stated, the endurance of the assembly is greater than the sum of the endurance of the components.

When a building assembly or component is found to be deficient, the fire endurance can be upgraded by providing a protective membrane. This membrane could be a new layer of brick, plaster, or drywall. The fire endurance of this membrane is called the "finish rating." Appendix Tables 1.5.1 and 1.5.2 contain the finish ratings for the most commonly employed materials. (See also the notes to Rule 2).

The test criteria for the finish rating is the same as for the thermal fire endurance of the total assembly: average temperature increases of 250°F (121°C) above ambient or 325°F (163°C) above ambient at any one place with the membrane being exposed to the fire. The temperature is measured at the interface of the assembly and the protective membrane.

Rule 2: The fire endurance of a construction does not decrease with the addition of further layers.

Harmathy notes that this rule is a consequence of the previous rule. Its validity follows from the fact that the additional layers increase both the resistance to heat flow and the heat capacity of the construction. This, in turn, reduces the rate of temperature rise at the unexposed surface.

This rule is not just restricted to "thermal" performance but affects the other fire test criteria: direct flame passage, cotton waste ignition, and load bearing performance. This means that certain restrictions must be imposed on the materials to be added and on the loading conditions. One restriction is that a new layer, if applied to the exposed surface, must not produce additional thermal stresses in the construction, i.e., its thermal expansion characteristics must be similar to those of the adjacent layer. Each new layer must also be capable of contributing enough additional strength to the assembly to sustain the added dead load. If this requirement is not fulfilled, the allowable live load must be reduced by an amount equal to the weight of the new layer. Because of these limitations, this rule should not be applied without careful consideration.

Particular care must be taken if the material added is a good thermal insulator. Properly located, the added insulation could improve the "thermal" performance of the assembly. Improperly located, the insulation could block necessary thermal transmission through the assembly, thereby subjecting the structural elements to greater temperatures for longer periods of time, and could cause premature structural failure of the supporting members.

Rule 3: The fire endurance of constructions containing continuous air gaps or cavities is greater than the fire endurance of similar constructions of the same weight, but containing no air gaps or cavities.

By providing for voids in a construction, additional resistances are produced in the path of heat flow. Numerical heat flow analyses indicate that a 10 to 15 percent increase in fire endurance can be achieved by creating an air gap at the midplane of a brick wall. Since the gross volume is also increased by the presence of voids, the air gaps and cavities have a beneficial effect on stability as well. However, constructions containing combustible materials within an air gap may be regarded as exceptions to this rule because of the possible development of burning in the gap.

There are numerous examples of this rule in the tables. For instance:

Table 1.1.4; Item W-8-M-82: Cored concrete masonry, nominal 8 inch thick wall with one unit in wall thickness and with 62 percent minimum of solid material in each unit, load bearing (80 PSI). Fire endurance: $2\frac{1}{2}$ hours.

Table 1.1.5; Item W-10-M-11: Cored concrete masonry, nominal 10 inch thick wall with two units in wall thickness and a 2-inch (51 mm) air space, load bearing (80 PSI). The units are essentially the same as item W-8-M-82. Fire endurance: $3\frac{1}{2}$ hours.

These walls show 1 hour greater fire endurance by the addition of the 2-inch (51 mm) air space.

Rule 4: The farther an air gap or cavity is located from the exposed surface, the more beneficial is its effect on the fire endurance.

Radiation dominates the heat transfer across an air gap or cavity, and it is markedly higher where the temperature is higher.

The air gap or cavity is thus a poor insulator if it is located in a region which attains high temperatures during fire exposure.

Some of the clay tile designs take advantage of these factors. The double cell design, for instance, ensures that there is a cavity near the unexposed face. Some floor/ceiling assemblies have air gaps or cavities near the top surface and these enhance their thermal performance.

Rule 5: The fire endurance of a construction cannot be increased by increasing the thickness of a completely enclosed air layer.

Harmathy notes that there is evidence that if the thickness of the air layer is larger than about $\frac{1}{2}$ inch (12.7 mm), the heat transfer through the air layer depends only on the temperature of the bounding surfaces, and is practically independent of the distance between them. This rule is not applicable if the air layer is not completely enclosed, i.e., if there is a possibility of fresh air entering the gap at an appreciable rate.

Rule 6: Layers of materials of low thermal conductivity are better utilized on that side of the construction on which fire is more likely to happen.

As in Rule 4, the reason lies in the heat transfer process, though the conductivity of the solid is much less dependent on the ambient temperature of the materials. The low thermal conductor creates a substantial temperature differential to be established across its thickness under transient heat flow conditions. This rule may not be applicable to materials undergoing physico-chemical changes accompanied by significant heat absorption or heat evolution.

Rule 7: The fire endurance of asymmetrical constructions depends on the direction of heat flow.

This rule is a consequence of Rules 4 and 6, as well as other factors. This rule is useful in determining the relative protection of corridors and walls enclosing an exit stairway from the surrounding spaces. In addition, there are often situations where a fire is more likely, or potentially more severe, from one side or the other.

Rule 8: The presence of moisture, if it does not result in explosive spalling, increases the fire endurance.

The flow of heat into an assembly is greatly hindered by the release and evaporation of the moisture found within cementitious materials such as gypsum, portland cement, or magnesium oxychloride. Harmathy has shown that the gain in fire endurance may be as high as 8 percent for each percent (by volume) of moisture in the construction. It is the moisture chemically bound within the construction material at the time of manufacture or processing that leads to increased fire endurance. There is no direct relationship between the relative humidity of the air in the pores of the material and the increase in fire endurance.

Under certain conditions there may be explosive spalling of low permeability cementitious materials such as dense concrete. In general, one can assume that extremely old concrete has developed enough minor cracking that this factor should not be significant.

Rule 9: Load-supporting elements, such as beams, girders and joists, yield higher fire endurances when subjected to fire endurance tests as parts of floor, roof, or ceiling assemblies than they would when tested separately.

One of the fire endurance test criteria is the ability of a load-supporting element to carry its design load. The element will be deemed to have failed when the load can no longer be supported.

Failure usually results for two reasons. Some materials, particularly steel and other metals, lose much of their structural strength at elevated temperatures. Physical deflection of the supporting element, due to decreased strength or thermal expansion, causes a redistribution of the load forces and stresses throughout the element. Structural failure often results because the supporting element is not designed to carry the redistributed load.

Roof, floor, and ceiling assemblies have primary (e.g., beams) and secondary (e.g., floor joists) structural members. Since the primary load-supporting elements span the largest distances, their deflection becomes significant at a stage when the strength of the secondary members (including the roof or floor surface) is hardly affected by the heat. As the secondary members follow the deflection of the primary load-supporting element, an increasingly larger portion of the load is transferred to the secondary members.

When load-supporting elements are tested separately, the imposed load is constant and equal to the design load throughout the test. By definition, no distribution of the load is possible because the element is being tested by itself. Without any other structural members to which the load could be transferred, the individual elements cannot yield a higher fire endurance than they do when tested as parts of a floor, roof or ceiling assembly.

Rule 10: The load-supporting elements (beams, girders, joists, etc.) of a floor, roof, or ceiling assembly can be replaced by such other load-supporting elements which, when tested separately, yielded fire endurances not less than that of the assembly.

This rule depends on Rule 9 for its validity. A beam or girder, if capable of yielding a certain performance when tested separately, will yield an equally good or better performance when it forms a part of a floor, roof, or ceiling assembly. It must be emphasized that the supporting element of one assembly must not be replaced by the supporting element of another assembly if the performance of this latter element is not known from a separate (beam) test. Because of the load-reducing effect of the secondary elements that results from a test performed on an assembly, the performance of the supporting element alone cannot be evaluated by simple arithmetic. This rule also indicates the advantage of performing separate fire tests on primary load-supporting elements.

1. The “thermal” fire endurance is the time at which the average temperature on the unexposed side of a construction exceeds its initial value by 250° when the other side is exposed to the “standard” fire specified by ASTM Test Method E-19.

ILLUSTRATION OF HARMATHY'S RULES

Harmathy provided one schematic figure which illustrated his Rules.¹ It should be useful as a quick reference to assist in applying his Rules.

1. Reproduced from the May 1965 Fire Technology (Vol. 1, No. 2). Copyright National Fire Protection Association, Boston. Reproduced by permission.

EXAMPLE APPLICATION OF HARMATHY'S RULES

The following examples, based in whole or in part upon those presented in Harmathy's paper (35), show how the Rules can be applied to practical cases.

Example 1

Problem

A contractor would like to keep a partition which consists of a $3\frac{3}{4}$ inch (95 mm) thick layer of red clay brick, a $1\frac{1}{4}$ inch (32 mm) thick layer of plywood, and a $\frac{3}{8}$ inch (9.5 mm) thick layer of gypsum wallboard, at a location where 2-hour fire endurance is required. Is this assembly capable of providing a 2-hour protection?

Solution

- (1) This partition does not appear in the Appendix Tables.
- (2) Bricks of this thickness yield fire endurances of approximately 75 minutes (Table 1.1.2, Item W-4-M- 2).
- (3) The $1\frac{1}{4}$ inch (32 mm) thick plywood has a finish rating of 30 minutes.
- (4) The $\frac{3}{8}$ inch (9.5 mm) gypsum wallboard has a finish rating of 10 minutes.
- (5) Using the recommended values from the tables and applying Rule 1, the fire endurance (FI) of the assembly is larger than the sum of the individual layers, or

$$FI > 75 + 30 + 10 = 115 \text{ minutes}$$

Discussion

This example illustrates how the Appendix Tables can be utilized to determine the fire resistance of assemblies not explicitly listed.

Example 2

Problem

- (1) A number of buildings to be rehabilitated have the same type of roof slab which is supported with different structural elements.
- (2) The designer and contractor would like to determine whether or not this roof slab is capable of yielding a 2-hour fire endurance. According to a rigorous interpretation of ASTM [E-119](#)[E119](#), however, only the roof assembly, including the roof slab as well as the cover and the supporting elements, can be subjected to a fire test. Therefore, a fire endurance classification cannot be issued for the slabs separately.

- (3) The designer and contractor believe this slab will yield a 2-hour fire endurance even without the cover, and any beam of at least 2-hour fire endurance will provide satisfactory support. Is it possible to obtain a classification for the slab separately?

Solution

- (1) The answer to the question is yes.
- (2) According to Rule 10 it is not contrary to common sense to test and classify roofs and supporting elements separately. Furthermore, according to Rule 2, if the roof slabs actually yield a 2-hour fire endurance, the endurance of an assembly, including the slabs, cannot be less than 2 hours.
- (3) The recommended procedure would be to review the tables to see if the slab appears as part of any tested roof or floor/ceiling assembly. The supporting system can be regarded as separate from the slab specimen, and the fire endurance of the assembly listed in the tables is at least the fire endurance of the slab. There would have to be an adjustment for the weight of the roof cover in the allowable load if the test specimen did not contain a cover.
- (4) The supporting structure or element would have to have at least a 2-hour fire endurance when tested separately.

Discussion

If the tables did not include tests on assemblies which contained the slab, one procedure would be to assemble the roof slabs on any convenient supporting system (not regarded as part of the specimen) and to subject them to a load which, besides the usually required superimposed load, includes some allowances for the weight of the cover.

Example 3

Problem

A steel-joisted floor and ceiling assembly is known to have yielded a fire endurance of 1 hour and 35 minutes. At a certain location, a 2-hour endurance is required. What is the most economical way of increasing the fire endurance by at least 25 minutes?

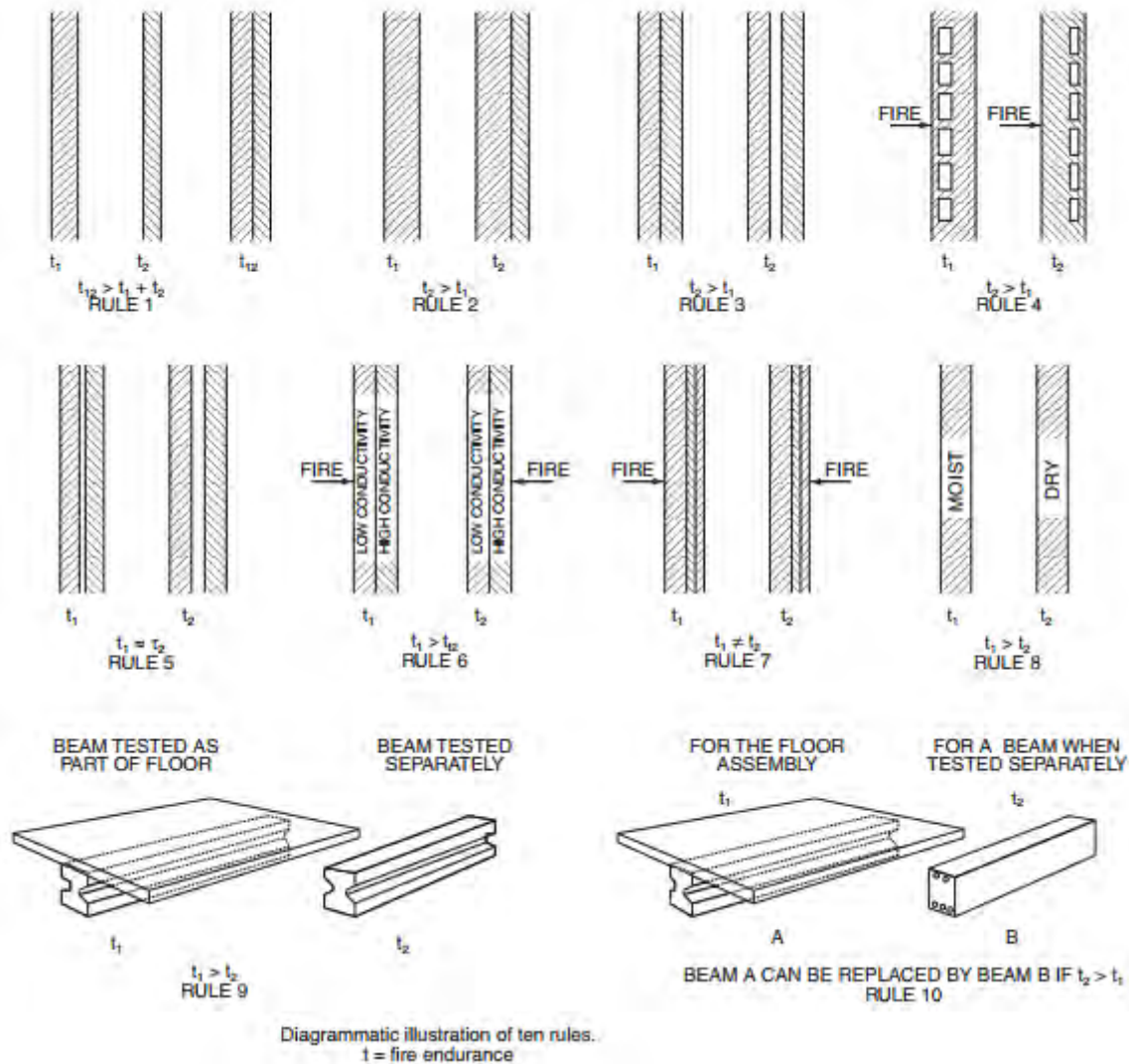

Solution

- (1) The most effective technique would be to increase the ceiling plaster thickness. Existing coats of paint would have to be removed and the surface properly prepared before the new plaster could be applied. Other materials (e.g., gypsum wallboard) could also be considered.
- (2) There may be other techniques based on other principles, but an examination of the drawings would be necessary.

Discussion

- (1) The additional plaster has at least three effects:
 - a) The layer of plaster is increased and thus there is a gain of fire endurance (Rule 1).
 - b) There is a gain due to shifting the air gap farther from the exposed surface (Rule 4).

- c) There is more moisture in the path of heat flow to the structural elements (Rules 7 and 8).
- (2) The increase in fire endurance would be at least as large as that of the finish rating for the added thickness of plaster. The combined effects in (1) above would further increase this by a factor of 2 or more, depending upon the geometry of the assembly.

Example 4

Problem

The fire endurance of item W-10-M-1 in Table 1.1.5 is 4 hours. This wall consists of two $3\frac{3}{4}$ inch (95 mm) thick layers of structural tiles separated by a 2-inch (51 mm) air gap and $\frac{3}{4}$ inch (19 mm) portland cement plaster or stucco on both sides. If the actual wall in the building is identical to item W-10-M-1 except that it has a 4-inch (102 mm) air gap, can the fire endurance be estimated at 5 hours?

Solution

The answer to the question is no for the reasons contained in Rule 5.

Example 5

Problem

In order to increase the insulating value of its precast roof slabs, a company has decided to use two layers of different concretes. The lower layer of the slabs, where the strength of the concrete is immaterial (all the tensile load is carried by the steel reinforcement), would be made with a concrete of low strength but good insulating value. The upper layer, where the concrete is supposed to carry the compressive load, would remain the original high strength, high thermal conductivity concrete. How will the fire endurance of the slabs be affected by the change?

Solution

The effect on the thermal fire endurance is beneficial:

- (1) The total resistance to heat flow of the new slabs has been increased due to the replacement of a layer of high thermal conductivity by one of low conductivity.
- (2) The layer of low conductivity is on the side more likely to be exposed to fire, where it is more effectively utilized according to Rule 6. The layer of low thermal conductivity also provides better protection for the steel reinforcement, thereby extending the time before reaching the temperature at which the creep of steel becomes significant.

3.3 "THICKNESS DESIGN" STRATEGY

The "thickness design" strategy is based upon Harmathy's Rules 1 and 2. This design approach can be used when the construction materials have been identified and measured, but the specific assembly cannot be located within the tables. The tables should be surveyed again for thinner walls of like material and construction detail that have yielded the desired or greater fire endurance. If such an assembly can be found, then the thicker walls in the building have more than enough fire resistance. The thickness of the walls thus becomes the principal concern.

This approach can also be used for floor/ceiling assemblies, except that the thickness of the cover¹ and the slab become the central concern. The fire resistance of the untested assembly will be at least the fire resistance of an assembly listed in the table having a similar design but with less cover and/or thinner slabs. For other structural elements (e.g., beams and columns), the element listed in the table must also be of a similar design but with less cover thickness.

1. Cover: the protective layer or membrane of material which slows the flow of heat to the structural elements.

3.4 EVALUATION OF DOORS

A separate section on doors has been included because the process for evaluation presented below differs from those suggested previously for other building elements. The impact of unprotected openings or penetrations in fire resistant assemblies has been detailed in Part 2.3 above. It is sufficient to note here that openings left unprotected will likely lead to failure of the barrier under actual fire conditions.

For other types of building elements (e.g., beams, columns), the Appendix Tables can be used to establish a minimum level of fire performance. The benefit to rehabilitation is that the need for a full-scale fire test is then eliminated. For doors, however, this cannot be done. The data contained in Appendix Table 5.1, Resistance of Doors to Fire Exposure, can only provide guidance as to whether a successful fire test is even feasible.

For example, a door required to have 1 hour fire resistance is noted in the tables as providing only 5 minutes. The likelihood of achieving the required 1 hour, even if the door is upgraded, is remote. The ultimate need for replacement of the doors is reasonably clear, and the expense and time needed for testing can be saved. However, if the performance documented in the table is near or in excess of what is being required, then a fire test should be conducted. The test documentation can then be used as evidence of compliance with the required level of performance.

The table entries cannot be used as the sole proof of performance of the door in question because there are too many unknown variables which could measurably affect fire performance. The wood may have dried over the years; coats of flammable varnish could have been added. Minor deviations in the internal construction of a door can result in significant differences in performance. Methods of securing inserts in panel doors can vary. The major non-destructive method of analysis, an x-ray, often cannot provide the necessary detail. It is for these, and similar reasons, that a fire test is still felt to be necessary.

It is often possible to upgrade the fire performance of an existing door. Sometimes, "as is" and modified doors are evaluated in a single series of tests when failure of the unmodified door is expected. Because doors upgraded after an initial failure must be tested again, there is a potential savings of time and money.

The most common problems encountered are plain glass, panel inserts of insufficient thickness, and improper fit of a door in its frame. The latter problem can be significant because a fire can develop a substantial positive pressure, and the fire will work its way through otherwise innocent-looking gaps between door and frame.

One approach to solving these problems is as follows. The plain glass is replaced with approved or listed wire glass in a steel frame. The panel inserts can be upgraded by adding an additional layer of material. Gypsum wallboard is often used for this purpose. Intumescent paint applied to the edges of the door and frame will expand when exposed to fire, forming an effective seal around the edges. This seal, coupled with the generally even thermal expansion of a wood door in a wood frame, can prevent the passage of flames and other fire gases. Figure 3 below illustrates these solutions.

Because the interior construction of a door cannot be determined by a visual inspection, there is no absolute guarantee that the remaining doors are identical to the one(s) removed from the building and tested. But the same is true for doors constructed today, and reason and judgment must be applied. Doors that appear identical upon visual inspection can be weighed. If the weights are reasonably close, the doors can be assumed to be identical and therefore provide the same level of fire performance. Another approach is to fire test more than one door or to dismantle doors selected at random to see if they had been constructed in the same manner. Original building plans showing door details or other records showing that doors were purchased at one time or obtained from a single supplier can also be evidence of similar construction.

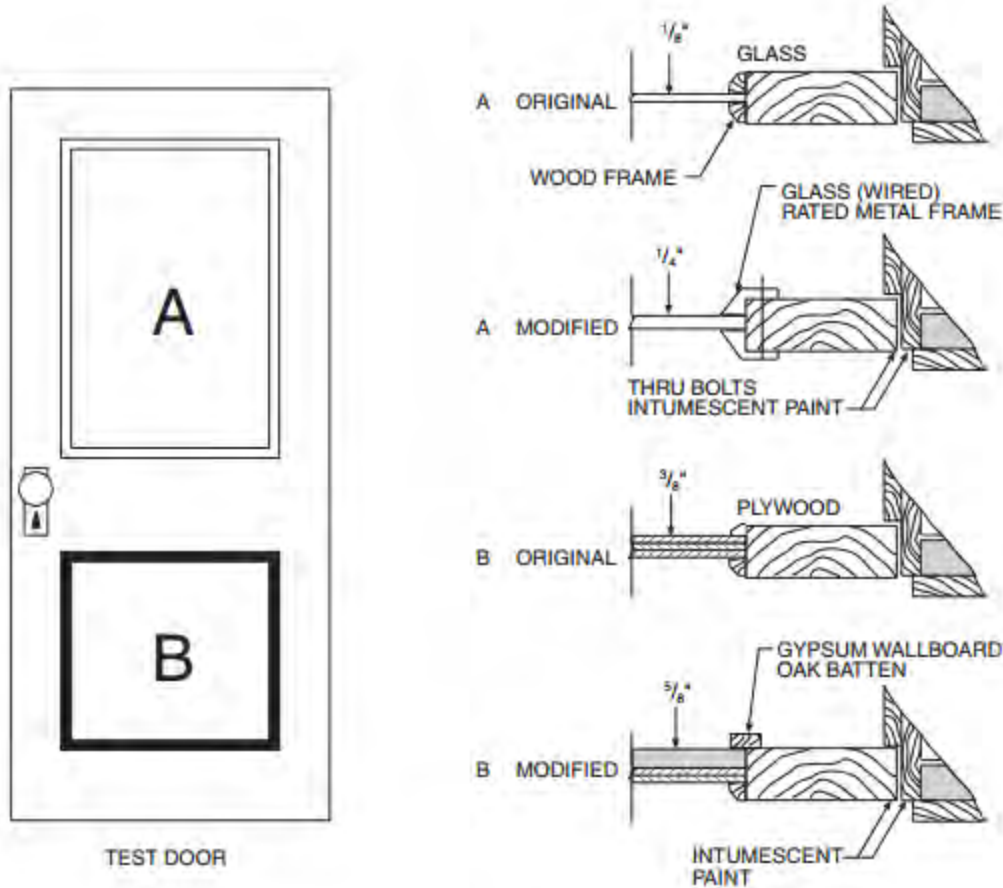

**FIGURE 3
MODIFICATION DETAILS**

More often though, it is what is visible to the eye that is most significant. The investigator should carefully check the condition and fit of the door and frame, and for frames out of plumb or separating from the wall. Door closers, latches, and hinges must be examined to see that they function properly and are tightly secured. If these are in order and the door and frame have passed a full-scale test, there can be a reasonable basis for allowing the existing doors to remain.

4 SUMMARY

This section summarizes the various approaches and design solutions discussed in the preceding sections of the guideline. The term "structural system" includes: frames, beams, columns, and other structural elements. "Cover" is a protective layer(s) of materials or membrane which slows the flow of heat to the structural elements. It cannot be stressed too strongly that the fire endurance of actual building elements can be greatly reduced or totally negated by removing part of the cover to allow pipes, ducts, or conduits to pass through the element. This must be repaired in the rehabilitation process.

The following approaches shall be considered equivalent.

4.1

The fire resistance of a building element can be established from the Appendix Tables. This is subject to the following limitations:

The building element in the rehabilitated building shall be constructed of the same materials with the same nominal dimensions as stated in the tables.

All penetrations in the building element or its cover for services such as electricity, plumbing, and HVAC shall be packed with noncombustible cementitious materials and so fixed that the packing material will not fall out when it loses its water of hydration.

The effects of age and wear and tear shall be repaired so that the building element is sound and the original thickness of all components, particularly covers and floor slabs, is maintained.

This approach essentially follows the approach taken by model building codes. The assembly must appear in a table either published in or accepted by the code for a given fire resistance rating to be recognized and accepted.

4.2

The fire resistance of a building element which does not explicitly appear in the Appendix Tables can be established if one or more elements of same design but different dimensions have been listed in the tables. For walls, the existing element must be thicker than the one listed. For floor/ceiling assemblies, the assembly listed in the table must have the same or less cover and the same or thinner slab constructed of the same material as the actual floor/ceiling assembly. For other structural elements, the element listed in the table must be of a similar design but with less cover thickness. The fire resistance in all instances shall be the fire resistance recommended in the table. This is subject to the following limitations:

The actual element in the rehabilitated building shall be constructed of the same materials as listed in the table. Only the following dimensions may vary from those specified: for walls, the overall thickness must exceed that specified in the table; for floor/ceiling assemblies, the thickness of the cover and the slab must be greater than, or equal to, that specified in the table; for other structural elements, the thickness of the cover must be greater than that specified in the table.

All penetrations in the building element or its cover for services such as electricity, plumbing, or HVAC shall be packed with noncombustible cementitious materials and so fixed that the packing material will not fall out when it loses its water of hydration.

The effects of age and wear and tear shall be repaired so that the building element is sound and the original thickness of all components, particularly covers and floor slabs, is maintained.

This approach is an application of the "thickness design" concept presented in Part 3.3 of the guideline. There should be many instances when a thicker building element was utilized than the one listed in the Appendix Tables. This guideline recognizes the inherent superiority of a thicker design. Note: "thickness design" for floor/ceiling assemblies and structural elements refers to cover and slab thickness rather than total thickness.

The "thickness design" concept is essentially a special case of Harmathy's Rules (specifically Rules 1 and 2). It should be recognized that the only source of data is the Appendix Tables. If other data are used, it must be in connection with the approach below.

4.3

The fire resistance of building elements can be established by applying Harmathy's Ten Rules of Fire Resistance Ratings as set forth in Part 3.2 of the guideline. This is subject to the following limitations:

The data from the tables can be utilized subject to the limitations in 4.2 above.

Test reports from recognized journals or published papers can be used to support data utilized in applying Harmathy's Rules.

Calculations utilizing recognized and well established computational techniques can be used in applying Harmathy's Rules. These include, but are not limited to, analysis of heat flow, mechanical properties, deflections, and load bearing capacity.

APPENDIX

INTRODUCTION

The fire-resistance tables that follow are a part of Resource A and provide a tabular form of assigning fire-resistance ratings to various archaic building elements and assemblies.

These tables for archaic materials and assemblies do for archaic materials what Tables 721.1(1-3) of the *International Building Code*[®] do for more modern building elements and assemblies. The fire-resistance tables of Resource A should be used as described in the "Purpose and Procedure" that follows the table of contents for these tables.

RESOURCE A TABLE OF CONTENTS

Purpose and Procedure		17569	
Section I—Walls			
1.1.1	Masonry	0 in. - 4 in. thick	1760
1.1.2	Masonry	4 in. - 6 in. thick	1793
1.1.3	Masonry	6 in. - 8 in. thick	1860
1.1.4	Masonry	8 in. - 10 in. thick	19485
1.1.5	Masonry	10 in. - 12 in. thick	1993
1.1.6	Masonry	12 in. - 14 in. thick	203197
1.1.7	Masonry	14 in. or more thick	2093
1.2.1	Metal Frame	0 in. - 4 in. thick	21206
1.2.2	Metal Frame	4 in. - 6 in. thick	2160
1.2.3	Metal Frame	6 in. - 8 in. thick	2182
1.2.4	Metal Frame	8 in. - 10 in. thick	2193
1.3.1	Wood Frame	0 in. - 4 in. thick	22014
1.3.2	Wood Frame	4 in. - 6 in. thick	22415
1.3.3	Wood Frame	6 in. - 8 in. thick	2293
1.4.1	Miscellaneous Materials	0 in. - 4 in. thick	2293
1.4.2	Miscellaneous Materials	4 in. - 6 in. thick	23024
1.5.1	Finish Ratings—Inorganic Materials	Thickness	23125
1.5.2	Finish Ratings—Organic Materials	Thickness	23226
Section II—Columns			
2.1.1	Reinforced Concrete	Min. Dim. 0 in. - 6 in.	23327
2.1.2	Reinforced Concrete	Min. Dim. 10 in. - 12 in.	23428
2.1.3	Reinforced Concrete	Min. Dim. 12 in. - 14 in.	2371
2.1.4	Reinforced Concrete	Min. Dim. 14 in. - 16 in.	2382
2.1.5	Reinforced Concrete	Min. Dim. 16 in. - 18 in.	2393
2.1.6	Reinforced Concrete	Min. Dim. 18 in. - 20 in.	24135
2.1.7	Reinforced Concrete	Min. Dim. 20 in. - 22 in.	24236
2.1.8	Hexagonal Reinforced Concrete	Diameter—12 in. - 14 in.	24337
2.1.9	Hexagonal Reinforced Concrete	Diameter—14 in. - 16 in.	24438
2.1.10	Hexagonal Reinforced Concrete	Diameter—16 in. - 18 in.	24438
2.1.11	Hexagonal Reinforced Concrete	Diameter—20 in. - 22 in.	24438
2.2	Round Cast Iron Columns	Minimum Dimension	24539
2.3	Steel—Gypsum Encasements	Minimum Area of Solid Material	2460
2.4	Timber	Minimum Dimension	2471

2.5.1.1	Steel/Concrete Encasements	Minimum Dimension less than 6 in.	2471
2.5.1.2	Steel/Concrete Encasements	Minimum Dimension 6 in. - 8 in.	2482
2.5.1.3	Steel/Concrete Encasements	Minimum Dimension 8 in. - 10 in.	2493
2.5.1.4	Steel/Concrete Encasements	Minimum Dimension 10 in. - 12 in.	25145
2.5.1.5	Steel/Concrete Encasements	Minimum Dimension 12 in. - 14 in.	25549
2.5.1.6	Steel/Concrete Encasements	Minimum Dimension 14 in. - 16 in.	2571
2.5.1.7	Steel/Concrete Encasements	Minimum Dimension 16 in. - 18 in.	2593
2.5.2.1	Steel/Brick and Block Encasements	Minimum Dimension 10 in. - 12 in.	2593
2.5.2.2	Steel/Brick and Block Encasements	Minimum Dimension 12 in. - 14 in.	26054
2.5.2.3	Steel/Brick and Block Encasements	Minimum Dimension 14 in. - 16 in.	26054
2.5.3.1	Steel/Plaster Encasements	Minimum Dimension 6 in. - 8 in.	26155
2.5.3.2	Steel/Plaster Encasements	Minimum Dimension 8 in. - 10 in.	26155
2.5.4.1	Steel/Miscellaneous Encasements	Minimum Dimension 6 in. - 8 in.	26155
2.5.4.2	Steel/Miscellaneous Encasements	Minimum Dimension 8 in. - 10 in.	26256
2.5.4.3	Steel/Miscellaneous Encasements	Minimum Dimension 10 in. - 12 in.	26256
2.5.4.4	Steel/Miscellaneous Encasements	Minimum Dimension 12 in. - 14 in.	26256
Section III—Floor/Ceiling Assemblies			
3.1	Reinforced Concrete	Assembly thickness	26357
3.2	Steel Structural Elements	Membrane thickness	2693
3.3	Wood Joist	Membrane thickness	27569
3.4	Hollow Clay Tile with Reinforced Concrete	Membrane thickness	2793
Section IV—Beams			
4.1.1	Reinforced Concrete	Depth—10 in. - 12 in.	28276
4.1.2	Reinforced Concrete	Depth—12 in. - 14 in.	28579
4.1.3	Reinforced Concrete	Depth—14 in. - 16 in.	2871
4.2.1	Reinforced Concrete/Unprotected	Depth—10 in. - 12 in.	2882
4.2.2	Steel/Concrete Protection	Depth—10 in. - 12 in.	2882
Section V—Doors			
5.1	Resistance of Doors to Fire Exposure	Thickness	2893

PURPOSE AND PROCEDURE

The tables and histograms which follow are to be used only within the analytical framework detailed in the main body of this guideline.

Histograms precede any table with 10 or more entries. The use and interpretation of these histograms is explained in Part 2 of the guideline. The tables are in a format similar to that found in the model building codes. The following example, taken from an entry in Table 1.1.2, best explains the table format.

- 1 Item Code: The item code consists of a four place series in the general form w-x-y-z in which each member of the series denotes the following:

- w = Type of building element (e.g., W=Walls; F=Floors, etc.)
- x = The building element thickness rounded down to the nearest 1-inch increment (e.g., $4\frac{5}{8}$ inches is rounded off to 4 inches)
- y = The general type of material from which the building element is constructed (e.g., M=Masonry; W=Wood, etc.)
- z = The item number of the particular building element in a given table

The item code shown in the example W-4-M-50 denotes the following:

- W = Wall, as the building element
- 4 = Wall thickness in the range of 4 inches (102 mm) to less than 5 inches (127 mm)
- M = Masonry construction
- 50 = The 50th entry in Table 1.1.2

2. The specific name or heading of this column identifies the dimensions which, if varied, has the greatest impact on fire resistance. The critical dimension for walls, the example here, is thickness. It is different for other building elements (e.g., depth for beams; membrane thickness for some floor/ceiling assemblies). The table entry is the named dimension of the building element measured at the time of actual testing to within $\pm \frac{1}{8}$ inch (3.2 mm) tolerance. The thickness tabulated includes facings where facings are a part of the wall construction.
3. Construction Details: The construction details provide a brief description of the manner in which the building element was constructed.

4. **Performance:** This heading is subdivided into two columns. The column labeled "Load" will either list the load that the building element was subjected to during the fire test or it will contain a note number which will list the load and any other significant details. If the building element was not subjected to a load during the test, this column will contain "n/a," which means "not applicable."

The second column under performance is labeled "Time" and denotes the actual fire endurance time observed in the fire test.

5. **Reference Number:** This heading is subdivided into three columns: Pre-BMS-92; BMS-92; and Post-BMS-92. The table entry under this column is the number in the Bibliography of the original source reference for the test data.
6. **Notes:** Notes are provided at the end of each table to allow a more detailed explanation of certain aspects of the test. In certain tables the notes given to this column have also been listed under the "Construction Details" and/or "Load" columns.
7. **Rec Hours:** This column lists the recommended fire endurance rating, in hours, of a building element. In some cases, the recommended fire endurance will be less than that listed under the "Time" column. In no case is the "Rec Hours" greater than given in the "Time" column.

ITEM CODE	THICKNESS	CONSTRUCTION DETAILS	PERFORMANCE		REFERENCE NUMBER			NOTES	REC. HOURS
			LOAD	TIME	PRE-BMS-92	BMS-92	POST-BMS-92		
W-4-M-50	$\frac{5}{4} / \frac{3}{8}$	Core: structural clay tile, See notes 12, 16, 21; Facings on unexposed side only, see note 18	N/A	25 min.		1		3, 4, 24	$\frac{1}{3}$

SECTION I - WALLS

FIGURE 1.1.1 MASONRY WALLS 0" TO LESS THAN 4" THICK

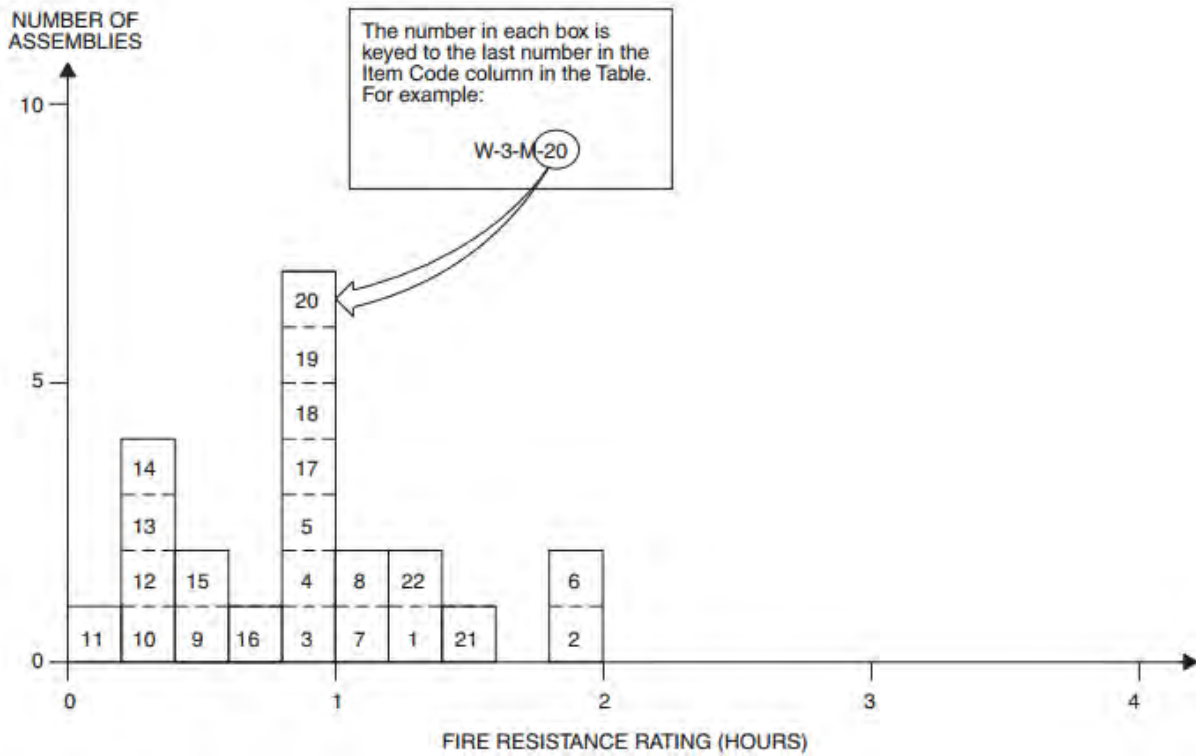

**TABLE 1.1.1
MASONRY WALLS
0" TO LESS THAN 4" THICK**

ITEM CODE	THICKNESS	CONSTRUCTION DETAILS	PERFORMANCE		REFERENCE NUMBER			NOTES	RECORD HOURS
			LOAD	TIME	PRE-BMS-92	BMS-92	POST-BMS-92		
W-2-M-1	$2\frac{1}{4}$	Solid partition; $\frac{3}{4}$ gypsum plank- 10'x1'6"; $\frac{3}{4}$ plus gypsum plaster each side.	N/A	1 hr. 22 min.			7	1	$1\frac{1}{4}$
W-3-M-2	33	Concrete block (183 x 93 x 33) of fuel ash, portland cement and plasticizer; cement/sand mortar.	N/A	2 hrs.			7	2, 3	2
W-2-M-3	23	Solid gypsum block wall; No facings	N/A	1 hr.		1		4	1
W-3-M-4	33	Solid gypsum blocks, laid in 1:3 sanded gypsum mortar.	N/A	1 hr.		1		4	1
W-3-M-5	33	Magnesium oxysulfate wood fiber blocks; 23 thick, laid in portland cement-lime mortar; Facings: $\frac{1}{2}$ of 1:3 sanded gypsum plaster on both sides.	N/A	1 hr.		1		4	1
W-3-M-6	33	Magnesium oxysulfate bound wood fiber blocks; 33 thick; laid in portland cement-lime mortar; Facings: $\frac{1}{2}$ of 1:3 sanded gypsum plaster on both sides.	N/A	2 hrs.		1		4	2

(continued)

**TABLE 1.1.1-continued
MASONRY WALLS
0" TO LESS THAN 4" THICK**

ITEM CODE	THICKNESS	CONSTRUCTION DETAILS	PERFORMANCE		REFERENCE NUMBER			NOTES	REC. HOURS
			LOAD	TIME	PRE-BMS-92	BMS-92	POST-BMS-92		
W-3-M-7	33	Clay tile; Ohio fire clay; single cell thick; Face plaster: $\frac{5}{8}$ (both sides) 1:3 sanded gypsum; Design "E," Construction "A."	N/A	1 hr. 6 min.	0		2	5, 6, 7,11, 12,39	1
W-3-M-8	33	Clay tile; Illinois surface clay; single cell thick; Face plaster: $\frac{5}{8}$ (both sides) 1:3 sanded gypsum; Design "A," Construction "E."	N/A	1 hr. 1 min			2	5, 8, 9,11, 12,39	1
W-3-M-9	33	Clay tile; Illinois surface clay; single cell thick; No face plaster; Design "A," Construction "C."	N/A	25 min.			2	5, 10, 11,12, 39	$\frac{1}{3}$
W-3-M-10	$\frac{7}{3} \frac{3}{8}$	$8\frac{3}{4} \times 4 \frac{7}{8}$ glass blocks; weight 4 lbs. each; portland cement-lime mortar; horizontal mortar joints reinforced with metal lath.	N/A	15 min.		1		4	$\frac{1}{4}$
W-3-M-11	33	Core: structural clay tile; see Notes 14, 18, 13; No facings.	N/A	10 min.		1		5, 11, 26	$\frac{1}{6}$
W-3-M-12	33	Core: structural clay tile; see Notes 14, 19, 23; No facings.	N/A	20 min.		1		5, 11, 26	$\frac{1}{3}$
W-3-M-13	$\frac{5}{3} \frac{3}{8}$	Core: structural clay tile; see Notes 14, 18, 23; Facings: unexposed side; see Note 20.	N/A	20 min.		1		5, 11, 26	$\frac{1}{3}$

W-3-M-14	$3\frac{5}{8}$	Core: structural clay tile; see Notes 14, 19, 23; Facings: unexposed side only; see Note 20.	N/A	20 min.		1		5, 11, 26	$\frac{1}{3}$
W-3-M-15	$3\frac{5}{8}$	Core: clay structural tile; see Notes 14, 18, 23; Facings: side exposed to fire; see Note 20.	N/A	30 min.		1		5, 11, 26	$\frac{1}{2}$
W-3-M-16	$3\frac{5}{8}$	Core: clay structural tile; see Notes 14, 19, 23; Facings: side exposed to fire; see Note 20.	N/A	45 min.		1		5, 11, 26	$\frac{3}{4}$
W-2-M-17	23	23 thick solid gypsum blocks; see Note 27.	N/A	1 hr.		1		27	1
W-3-M-18	33	Core: 33 thick gypsum blocks 70% solid; see Note 2; No facings.	N/A	1 hr.		1		27	1
W-3-M-19	33	Core: hollow concrete units; see Notes 29, 35, 36, 38; No facings.	N/A	1 hr.		1		27	1
W-3-M-20	33	Core: hollow concrete units; see Notes 28, 35, 36, 37, 38; No facings.	N/A	1 hr.		1			1
W-3-M-21	$3\frac{1}{2}$	Core: hollow concrete units; see Notes 28, 35, 36, 37, 38; Facings: one side; see Note 37.	N/A	$1\frac{1}{2}$ hrs.		1			$1\frac{1}{2}$
W-3-M-22	$3\frac{1}{2}$	Core: hollow concrete units; see Notes 29, 35, 36, 38; Facings: one side, see Note 37.	N/A	$1\frac{1}{4}$ hrs.		1			$1\frac{1}{4}$

For SI: 1 inch = 25.4 mm, 1 pound per square inch = 0.00689 MPa, °C = [(°F) - 32]/1.8.

Notes:

1. Failure mode-flame thru.
2. Passed 2-hour fire test (Grade "C" fire res. - British).
3. Passed hose stream test.
4. Tested at NBS under ASA Spec. No. A2-1934. As nonload bearing partitions.
5. Tested at NBS under ASA Spec. No. 42-1934 (ASTM ~~C-19~~C19-33) except that hose stream testing where carried was run on test specimens exposed for full test duration, not for a reduced period as is contemporarily done.
6. Failure by thermal criteria-maximum temperature rise 325°F.
7. Hose stream failure.
8. Hose stream-pass.
9. Specimen removed prior to any failure occurring.
10. Failure mode-collapse.
11. For clay tile walls, unless the source or density of the clay can be positively identified or determined, it is suggested that the lowest hourly rating for the fire endurance of a clay tile partition of that thickness be followed. Identified sources of clay showing longer fire endurance can lead to longer time recommendations.
12. See appendix for construction and design details for clay tile walls.
13. Load: 80 psi for gross wall area.
14. One cell in wall thickness.
15. Two cells in wall thickness.
16. Double shells plus one cell in wall thickness.
17. One cell in wall thickness, cells filled with broken tile, crushed stone, slag cinders or sand mixed with mortar.
18. Dense hard-burned clay or shale tile.
19. Medium-burned clay tile.
20. Not less than $\frac{5}{8}$ inch thickness of 1:3 sanded gypsum plaster.
21. Units of not less than 30 percent solid material.
22. Units of not less than 40 percent solid material.
23. Units of not less than 50 percent solid material.
24. Units of not less than 45 percent solid material.
25. Units of not less than 60 percent solid material.
26. All tiles laid in portland cement-lime mortar.
27. Blocks laid in 1:3 sanded gypsum mortar voids in blocks not to exceed 30 percent.
28. Units of expanded slag or pumice aggregate.
29. Units of crushed limestone, blast furnace, slag, cinders and expanded clay or shale.
30. Units of calcareous sand and gravel. Coarse aggregate, 60 percent or more calcite and dolomite.
31. Units of siliceous sand and gravel. Ninety percent or more quartz, chert or flint.
32. Unit at least 49 percent solid.
33. Unit at least 62 percent solid.
34. Unit at least 65 percent solid.
35. Unit at least 73 percent solid.
36. Ratings based on one unit and one cell in wall thickness.
37. Minimum of $\frac{1}{2}$ inch-1:3 sanded gypsum plaster.
38. Nonload bearing.
39. See Clay Tile Partition Design Construction drawings, below.

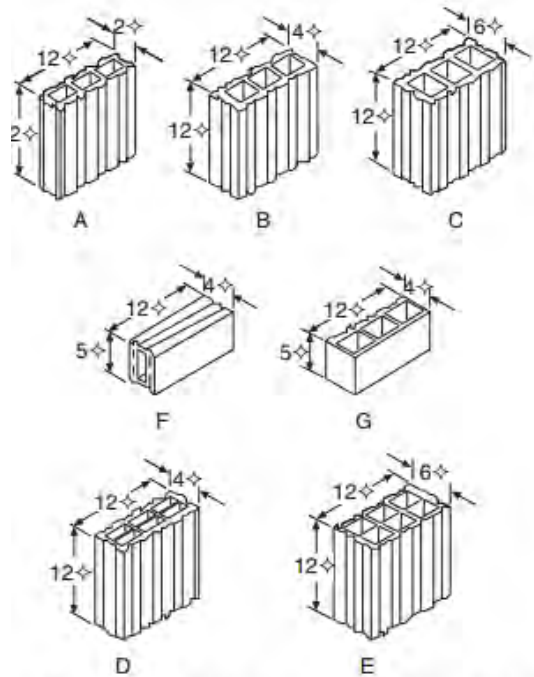

DESIGNS OF TILES USED IN FIRE-TEST PARTITIONS

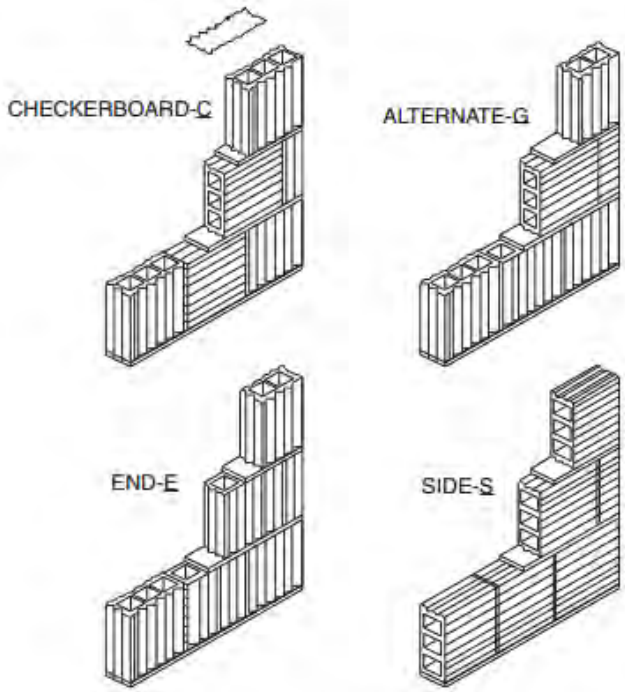

THE FOUR TYPES OF CONSTRUCTION USED IN FIRE-TEST PARTITIONS

**FIGURE 1.1.2
MASONRY WALLS
4" TO LESS THAN 6" THICK**

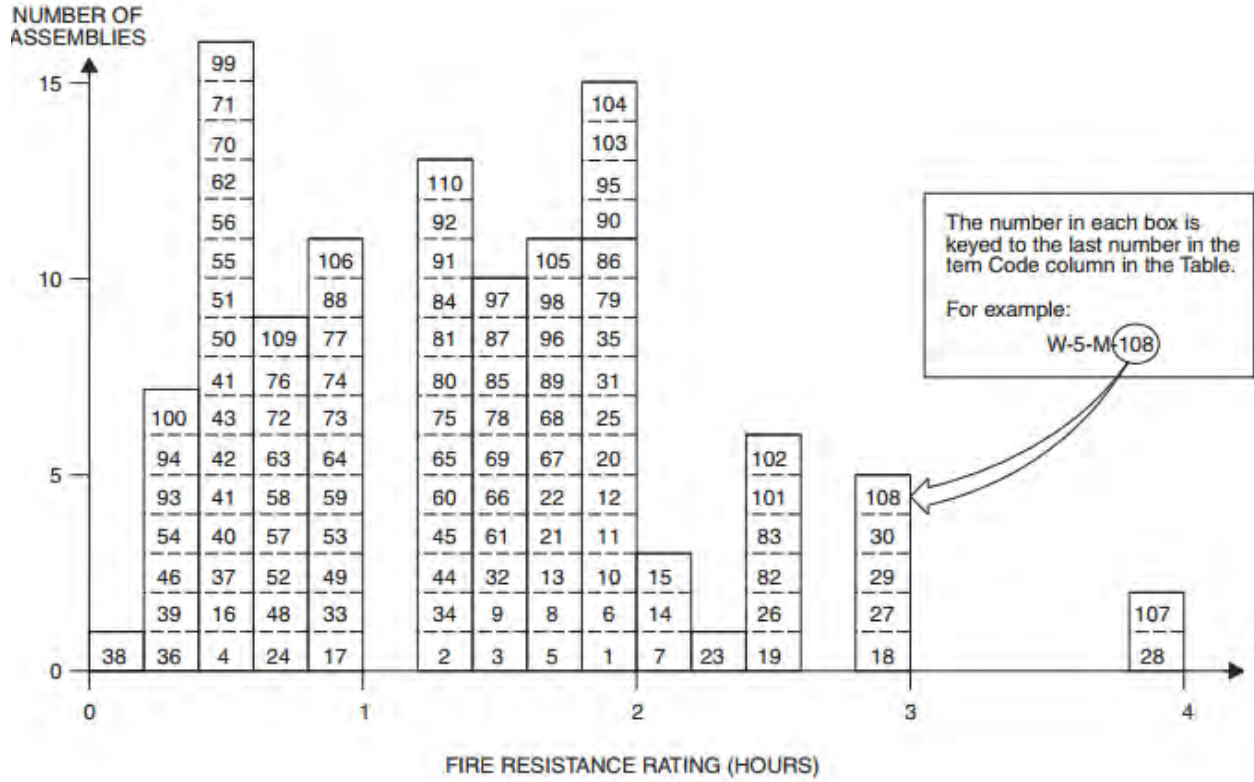

**TABLE 1.1.2
MASONRY WALLS
4" TO LESS THAN 6" THICK**

ITEM CODE	THICKNESS	CONSTRUCTION DETAILS	PERFORMANCE		REFERENCE NUMBER			NOTES	REC. HOURS
			LOAD	TIME	PRE-BMS-92	BMS-92	POST-BMS-92		
W-4-M-1	43	Solid 33 thick, gypsum blocks laid in 1:3 sanded gypsum mortar; Facings: $\frac{1}{2}$ of 1:3 sanded gypsum plaster (both sides).	N/A	2 hrs.		1		1	2
W-4-M-2	43	Solid clay or shale brick.	N/A	1 hr. 15 min.		1		1, 2	$1\frac{1}{4}$
W-4-M-3	43	Concrete; No facings.	N/A	1 hr. 30 min.		1		1	$1\frac{1}{2}$
W-4-M-4	43	Clay tile; Illinois surface clay; single cell thick; No face plaster; Design "B," Construction "C."	N/A	25 min.			2	3-7, 36	$\frac{1}{3}$
W-4-M-5	43	Solid sand-lime brick.	N/A	1 hr. 45 min.		1		1	$1\frac{3}{4}$
W-4-M-6	43	Solid wall; 33 thick block; $\frac{1}{2}$ plaster each side; $17\frac{3}{4}$ × $8\frac{3}{4}$ × 43 "Breeze Blocks"; portland cement/sand mortar.	N/A	1 hr. 52 min.			7	2	$1\frac{3}{4}$
W-4-M-7	43	Concrete (4020 psi); Reinforcement: vertical $\frac{3}{8}$; horizontal $\frac{1}{4}$; 63 × 63 grid.	N/A	2 hrs. 10 min.			7	2	2
W-4-M-8	43	Concrete wall (4340 psi crush); reinforcement $\frac{1}{4}$ diameter rebar on 83 centers (vertical and horizontal).	N/A	1 hr. 40 min.			7	2	$1\frac{2}{3}$

(continued)

**TABLE 1.1.2—continued
MASONRY WALLS
4" TO LESS THAN 6" THICK**

ITEM CODE	THICKNESS	CONSTRUCTION DETAILS	PERFORMANCE		REFERENCE NUMBER			NOTES	REC. HOURS
			LOAD	TIME	PRE-BMS-92	BMS-92	POST-BMS-92		
W-4-M-9	$\frac{3}{4} \times \frac{3}{16}$	$\frac{3}{4} \times \frac{5}{8} \times 2 \times \frac{1}{3}$ cellular fletton brick (1873 psi) with $\frac{1}{3} \times \frac{1}{2}$ sand mortar; bricks are U-shaped yielding hollow cover (approx. 23 × 43) in final cross-section configuration.	N/A	1 hr. 25 min.			7	2	$\frac{1}{3}$
W-4-M-10	$\frac{1}{4} \times \frac{3}{4}$	$\frac{1}{4} \times \frac{1}{2} \times 2 \times \frac{1}{3}$ fletton (1831 psi) brick in $\frac{1}{3}$ sand mortar.	N/A	1 hr. 53 min			7	2	$\frac{3}{4}$
W-4-M-11	$\frac{1}{4} \times \frac{3}{4}$	$\frac{1}{4} \times \frac{1}{2} \times 2 \times \frac{1}{3}$ London stock (683 psi) brick; $\frac{1}{3}$ grout.	N/A	1 hr. 52 min.			7	2	$\frac{3}{4}$
W-4-M-12	$\frac{1}{4} \times \frac{3}{2}$	$\frac{1}{4} \times \frac{1}{2} \times 2 \times \frac{1}{3}$ Leicester red, wire-cut brick (4465 psi) in $\frac{1}{3}$ sand mortar.	N/A	1 hr. 56 min.			7	6	$\frac{3}{4}$
W-4-M-13	$\frac{1}{4} \times \frac{3}{4}$	$\frac{1}{4} \times \frac{1}{2} \times 2 \times \frac{1}{3}$ stairfoot brick (7527 psi) in $\frac{1}{3}$ sand mortar.	N/A	1 hr. 37 min.			7	2	$\frac{1}{2}$
W-4-M-14	$\frac{1}{4} \times \frac{3}{4}$	$\frac{1}{4} \times \frac{1}{2} \times 2 \times \frac{1}{3}$ sand-lime brick (2603 psi) in $\frac{1}{3}$ sand mortar.	N/A	2 hrs. 6 min.			7	2	2
W-4-M-15	$\frac{1}{4} \times \frac{3}{4}$	$\frac{1}{4} \times \frac{1}{2} \times 2 \times \frac{1}{3}$ concrete brick (2527 psi) in $\frac{1}{3}$ sand mortar.	N/A	2 hrs. 10 min.			7	2	2
W-4-M-16	$\frac{1}{4} \times \frac{3}{2}$	43 thick clay tile; Ohio fire clay; single cell thick; No plaster exposed face; $\frac{1}{3} \times \frac{1}{2}$ 1:2 gypsum back face; Design "F," Construction "S."	N/A	31 min.			2	3-6, 36	$\frac{1}{2}$
W-4-M-17	$\frac{1}{4} \times \frac{3}{2}$	43 thick clay tile; Ohio fire clay; single cell thick; Plaster exposed face; $\frac{1}{3} \times \frac{1}{2}$ 1:2 sanded gypsum; Back Face: none; Construction "S," Design "F."	80 psi	50 min.			2	3-5, 8, 36	$\frac{3}{4}$

W-4-M-18	$\frac{1}{4} / \frac{3}{2}$	Core: solid sand-lime brick; $\frac{1}{2}$ sanded gypsum plaster facings on both sides.	80 psi	3 hrs.		1		1, 11	3
W-4-M-19	$\frac{1}{4} / \frac{3}{2}$	Core: solid sand-lime brick; $\frac{1}{2}$ sanded gypsum plaster facings on both sides.	80 psi	2 hrs. 30 min.		1		1, 11	$\frac{1}{2} / \frac{1}{2}$
W-4-M-20	$\frac{1}{4} / \frac{3}{2}$	Core: concrete brick $\frac{1}{2}$ of 1:3 sanded gypsum plaster facings on both sides.	80 psi	2 hrs.		1		1, 11	2
W-4-M-21	$\frac{1}{4} / \frac{3}{2}$	Core: solid clay or shale brick; $\frac{1}{2}$ thick, 1:3 sanded gypsum plaster facings on fire sides.	80 psi	1 hr. 45 min.		1		1, 2, 11	$\frac{3}{1} / \frac{3}{4}$
W-4-M-22	$\frac{3}{4} / \frac{3}{4}$	43 thick clay tile; Ohio fire clay; single cell thick; cells filled with cement and broken tile concrete; Plaster on exposed face; none on unexposed face; $\frac{3}{4}$ 1:3 sanded gypsum; Design "G," Construction "E."	N/A	1 hr. 48 min.			2	2, 3-5, 9, 36	$\frac{3}{1} / \frac{3}{4}$
W-4-M-23	$\frac{3}{4} / \frac{3}{4}$	43 thick clay tile; Ohio fire clay; single cell thick; cells filled with cement and broken tile concrete; No plaster exposed faced; $\frac{3}{4}$ neat gypsum plaster on unexposed face; Design "G," Construction "E."	N/A	2 hrs. 14 min.			2	2, 3-5, 9, 36	2
W-5-M-24	53	33 × 133 air space; 13 thick metal reinforced concrete facings on both sides; faces connected with wood splines.	2,2 50 lbs. / ft.	45 min.		1		1	$\frac{3}{1} / \frac{3}{4}$
W-5-M-25	53	Core: 33 thick void filled with "nondulated" mineral wool weighing 10 lbs./ft. ; $\frac{3}{2}$ 13 thick metal reinforced concrete facings on both sides.	2,2 50 lbs. / ft.	2 hrs.		1		1	2
W-5-M-26	53	Core: solid clay or shale brick; $\frac{1}{2}$ thick, 1:3 sanded gypsum plaster facings on both sides.	40 psi	2 hrs. 30 min.		1		1, 2, 11	$\frac{1}{2} / \frac{1}{2}$
W-5-M-27	53	Core: solid 43 thick gypsum blocks, laid in 1:3 sanded gypsum mortar; $\frac{1}{2}$ of 1:3 sanded gypsum plaster facings on both sides.	N/A	3 hrs.		1		1	3

(continued)

**TABLE 1.1.2—continued
MASONRY WALLS
4" TO LESS THAN 6" THICK**

ITEM CODE	THICKNESS	CONSTRUCTION DETAILS	PERFORMANCE		REFERENCE NUMBER			NOTES	REC. HOURS
			LOAD	TIME	PRE-BMS-92	BMS-92	POST-BMS-92		
W-5-M-28	53	Core: 43 thick hollow gypsum blocks with 30% voids; blocks laid in 1:3 sanded gypsum mortar; No facings.	N/A	4 hrs.		1		1	4
W-5-M-29	53	Core: concrete brick; $\frac{1}{3}$ of 1:3 sanded gypsum plaster facings on both sides.	160 psi	3 hrs.		1		1	3
W-5-M-30	$\frac{1}{5} \frac{3}{4}$	43 thick clay tile; Illinois surface clay; double cell thick; Plaster: $\frac{5}{8}$ sanded gypsum 1:3 both faces; Design "D," Construction "S."	N/A	2 hrs. 53 min.			2	2-5, 9, 36	$\frac{3}{2} \frac{1}{4}$
W-5-M-31	$\frac{1}{5} \frac{3}{4}$	43 thick clay tile; New Jersey fire clay; double cell thick; Plaster: $\frac{5}{8}$ sanded gypsum 1:3 both faces; Design "D," Construction "S."	N/A	1 hr. 52 min.			2	2-5, 9, 36	$\frac{3}{1} \frac{1}{4}$
W-5-M-32	$\frac{1}{5} \frac{3}{4}$	43 thick clay tile; New Jersey fire clay; single cell thick; Plaster: $\frac{5}{8}$ sanded gypsum 1:3 both faces; Design "D," Construction "S."	N/A	1 hr. 34 min.	2		2	2-5, 9, 36	$\frac{1}{1} \frac{1}{2}$
W-5-M-33	$\frac{1}{5} \frac{3}{4}$	43 thick clay tile; New Jersey fire clay; single cell thick; Face plaster: $\frac{5}{8}$ both sides; 1:3 sanded gypsum; Design "B," Construction "S."	N/A	50 min.			2	3-5, 8, 36	$\frac{3}{1} \frac{1}{4}$
W-5-M-34	$\frac{1}{5} \frac{3}{4}$	43 thick clay tile; Ohio fire clay; single cell thick; Face plaster: $\frac{5}{8}$ both sides; 1:3 sanded gypsum; Design "B," Construction "A."	N/A	1 hr. 19 min.			2	2-5, 9, 36	$\frac{1}{1} \frac{1}{4}$

W-5-M-35	$\frac{1}{5} / \frac{3}{4}$	43 thick clay tile; Illinois surface clay; single cell thick; Face plaster: $\frac{5}{8} / \frac{3}{8}$ both sides; 1:3 sanded gypsum; Design "B," Construction "S."	N/A	1 hr. 59 min.			2	2-5, 10 36	$\frac{3}{1} / \frac{3}{4}$
W-5-M-36	43	Core: structural clay tile; see Notes 12, 16, 21; No facings.	N/A	15 min.			1	3, 4, 24	$\frac{1}{1} / \frac{1}{4}$
W-4-M-37	43	Core: structural clay tile; see Notes 12, 17, 21; No facings.	N/A	25 min.			1	3, 4, 24	$\frac{1}{1} / \frac{1}{3}$
W-4-M-38	43	Core: structural clay tile; see Notes 12, 16, 20; No facings.	N/A	10 min.			1	3, 4, 24	$\frac{1}{1} / \frac{1}{6}$
W-4-M-39	43	Core: structural clay tile; see Notes 12, 17, 20; No facings.	N/A	20 min.			1	3, 4, 24	$\frac{1}{1} / \frac{1}{3}$
W-4-M-40	43	Core: structural clay tile; see Notes 13, 16, 23; No facings.	N/A	30 min.			1	3, 4, 24	$\frac{1}{1} / \frac{1}{2}$
W-4-M-41	43	Core: structural clay tile; see Notes 13, 17, 23; No facings.	N/A	35 min.			1	3, 4, 24	$\frac{1}{1} / \frac{1}{2}$
W-4-M-42	43	Core: structural clay tile; see Notes 13, 16, 21; No facings.	N/A	25 min.			1	3, 4, 24	$\frac{1}{1} / \frac{1}{3}$
W-4-M-43	43	Core: structural clay tile; see Notes 13, 17, 21; No facings.	N/A	30 min.			1	3, 4, 24	$\frac{1}{1} / \frac{1}{2}$
W-4-M-44	43	Core: structural clay tile; see Notes 15, 16, 20; No facings	N/A	1 hr. 15 min.			1	3, 4, 24	$\frac{1}{1} / \frac{1}{4}$
W-4-M-45	43	Core: structural clay tile; see Notes 15, 17, 20; No facings.	N/A	1 hr. 15 min.			1	3, 4, 24	$\frac{1}{1} / \frac{1}{4}$
W-4-M-46	43	Core: structural clay tile; see Notes 14, 16, 22; No facings.	N/A	20 min.			1	3, 4, 24	$\frac{1}{1} / \frac{1}{3}$
W-4-M-47	43	Core: structural clay tile; see Notes 14, 17, 22; No facings.	N/A	25 min.			1	3, 4, 24	$\frac{1}{1} / \frac{1}{3}$
W-4-M-48	$\frac{1}{4} / \frac{3}{4}$	Core: structural clay tile; see Notes 12, 16, 21; Facings: both sides; see Note 18.	N/A	45 min.			1	3, 4, 24	$\frac{3}{1} / \frac{3}{4}$

(continued)

**TABLE 1.1.2—continued
MASONRY WALLS
4" TO LESS THAN 6" THICK**

ITEM CODE	THICKNESS	CONSTRUCTION DETAILS	PERFORMANCE		REFERENCE NUMBER			NOTES	REC. HOURS
			LOAD	TIME	PRE-BMS-92	BMS-92	POST-BMS-92		
W-4-M-49	$\frac{1}{4} / \frac{3}{4}$	Core: structural clay tile; see Notes 12, 17, 21; Facings: both sides; see Note 18.	N/A	1 hr.		1		3, 4, 24	1
W-4-M-50	$\frac{5}{4} / \frac{3}{8}$	Core: structural clay tile; see Notes 12, 16, 21; Facings: unexposed side only; see Note 18.	N/A	25 min.		1		3, 4, 24	$\frac{1}{3}$
W-4-M-51	$\frac{5}{4} / \frac{3}{8}$	Core: structural clay tile; see Notes 12, 17, 21; Facings: unexposed side only; see Note 18.	N/A	30 min.		1		3, 4, 24	$\frac{1}{2}$
W-4-M-52	$\frac{5}{4} / \frac{3}{8}$	Core: structural clay tile; see Notes 12, 16, 21; Facings: unexposed side only; see Note 18.	N/A	45 min.		1		3, 4, 24	$\frac{3}{4}$
W-4-M-53	$\frac{5}{4} / \frac{3}{8}$	Core: structural clay tile; see Notes 12, 17, 21; Facings: fire side only; see Note 18.	N/A	1 hr.		1		3, 4, 24	1
W-4-M-54	$\frac{5}{4} / \frac{3}{8}$	Core: structural clay tile; see Notes 12, 16, 20; Facings: unexposed side; see Note 18.	N/A	20 min.		1		3, 4, 24	$\frac{1}{3}$
W-4-M-55	$\frac{5}{4} / \frac{3}{8}$	Core: structural clay tile; see Notes 12, 17, 20; Facings: exposed side; see Note 18.	N/A	25 min.		1		3, 4, 24	$\frac{1}{3}$
W-4-M-56	$\frac{5}{4} / \frac{3}{8}$	Core: structural clay tile; see Notes 12, 16, 20; Facings: fire side only; see Note 18.	N/A	30 min.		1		3, 4, 24	$\frac{1}{2}$
W-4-M-57	$\frac{5}{4} / \frac{3}{8}$	Core: structural clay tile; see Notes 12, 17, 20; Facings: fire side only; see Note 18.	N/A	45 min.		1		3, 4, 24	$\frac{3}{4}$
W-4-M-58	$\frac{5}{4} / \frac{3}{8}$	Core: structural clay tile; see Notes 13, 16, 23; Facings: unexposed side only; see Note 18.	N/A	40 min.		1		3, 4, 24	$\frac{2}{3}$
W-4-M-59	$\frac{5}{4} / \frac{3}{8}$	Core: structural clay tile; see Notes 13, 17, 23; Facings: unexposed side only; see Note 18.	N/A	1 hr.		1		3, 4, 24	1

W-4-M-60	$\frac{5}{4} \times \frac{3}{8}$	Core: structural clay tile; see Notes 13, 16, 23; Facings: fire side only; see Note 18.	N/A	1 hr. 15 min.		1		3, 4, 24	$1 \frac{1}{4}$
W-4-M-61	$\frac{5}{4} \times \frac{3}{8}$	Core: structural clay tile; see Notes 13, 17, 23; Facings: fire side only; see Note 18.	N/A	1 hr. 30 min.		1		3, 4, 24	$1 \frac{1}{2}$
W-4-M-62	$\frac{5}{4} \times \frac{3}{8}$	Core: structural clay tile; see Notes 13, 16, 21; Facings: unexposed side only; see Note 18.	N/A	35 min.		1		3, 4, 24	$\frac{1}{2}$
W-4-M-63	$\frac{5}{4} \times \frac{3}{8}$	Core: structural clay tile; see Notes 13, 17, 21; Facings: unexposed face only; see Note 18.	N/A	45 min.		1		3, 4, 24	$\frac{3}{4}$
W-4-M-64	$\frac{5}{4} \times \frac{3}{8}$	Core: structural clay tile; see Notes 13, 16, 23; Facings: exposed face only; see Note 18.	N/A	1 hr.		1		3, 4, 24	1
W-4-M-65	$\frac{5}{4} \times \frac{3}{8}$	Core: structural clay tile; see Notes 13, 17, 21; Facings: exposed side only; see Note 18.	N/A	1 hr. 15 min.		1		3, 4, 24	$1 \frac{1}{4}$
W-4-M-66	$\frac{5}{4} \times \frac{3}{8}$	Core: structural clay tile; see Notes 15, 17, 20; Facings: unexposed side only; see Note 18.	N/A	1 hr. 30 min.		1		3, 4, 24	$1 \frac{1}{2}$
W-4-M-67	$\frac{5}{4} \times \frac{3}{8}$	Core: structural clay tile; see Notes 15, 16, 20; Facings: exposed side only; see Note 18.	N/A	1 hr. 45 min.		1		3, 4, 24	$1 \frac{3}{4}$
W-4-M-68	$\frac{5}{4} \times \frac{3}{8}$	Core: structural clay tile; see Notes 15, 17, 20; Facings: exposed side only; see Note 18.	N/A	1 hr. 45 min.		1		3, 4, 24	$1 \frac{3}{4}$
W-4-M-69	$\frac{5}{4} \times \frac{3}{8}$	Core: structural clay tile; see Notes 15, 16, 20; Facings: unexposed side only; see Note 18.	N/A	1 hr. 30 min.		1		3, 4, 24	$1 \frac{3}{4}$
W-4-M-70	$\frac{5}{4} \times \frac{3}{8}$	Core: structural clay tile; see Notes 14, 16, 22; Facings: unexposed side only; see Note 18.	N/A	30 min.		1		3, 4, 24	$\frac{1}{2}$

(continued)

**TABLE 1.1.2—continued
MASONRY WALLS
4" TO LESS THAN 6" THICK**

ITEM CODE	THICKNESS	CONSTRUCTION DETAILS	PERFORMANCE		REFERENCE NUMBER			NOTES	REC. HOURS
			LOAD	TIME	PRE-BMS-92	BMS-92	POST-BMS-92		
W-4-M-71	$4 \frac{5}{8}$	Core: structural clay tile; see Notes 14, 17, 22; Facings: exposed side only; see Note 18.	N/A	35 min.		1		3, 4, 24	$1 \frac{1}{2}$
W-4-M-72	$4 \frac{5}{8}$	Core: structural clay tile; see Notes 14, 16, 22; Facings: fire side of wall only; see Note 18.	N/A	45 min.		1		3, 4, 24	$3 \frac{3}{4}$
W-4-M-73	$4 \frac{5}{8}$	Core: structural clay tile; see Notes 14, 17, 22; Facings: fire side of wall only; see Note 18.	N/A	1 hr.		1		3, 4, 24	1
W-4-M-74	$5 \frac{1}{4}$	Core: structural clay tile; see Notes 12, 16, 21; Facings: both sides; see Note 18.	N/A	1 hr.		1		3, 4, 24	1
W-5-M-75	$5 \frac{1}{4}$	Core: structural clay tile; see Notes 12, 17, 21; Facings: both sides; see Note 18.	N/A	1 hr. 15 min.		1		3, 4, 24	$1 \frac{1}{4}$
W-5-M-76	$5 \frac{1}{4}$	Core: structural clay tile; see Notes 12, 16, 20; Facings: both sides; see Note 18.	N/A	45 min.		1		3, 4, 24	$3 \frac{3}{4}$
W-5-M-77	$5 \frac{1}{4}$	Core: structural clay tile; see Notes 12, 17, 20; Facings: both sides; see Note 18.	N/A	1 hr.		1		3, 4, 24	1
W-5-M-78	$5 \frac{1}{4}$	Core: structural clay tile; see Notes 13, 16, 23; Facings: both sides of wall; see Note 18.	N/A	1 hr. 30 min.		1		3, 4, 24	$1 \frac{1}{2}$
W-5-M-79	$5 \frac{1}{4}$	Core: structural clay tile; see Notes 13, 17, 23; Facings: both sides of wall; see Note 18.	N/A	2 hrs.		1		3, 4, 24	2
W-5-M-80	$5 \frac{1}{4}$	Core: structural clay tile; see Notes 13, 16, 21; Facings: both sides of wall; see Note 18.	N/A	1 hr. 15 min.		1		3, 4, 24	$1 \frac{1}{4}$
W-5-M-81	$5 \frac{1}{4}$	Core: structural clay tile; see Notes 13, 16, 21; Facings: both sides of wall; see Note 18.	N/A	1 hr. 30 min.		1		3, 4, 24	$1 \frac{1}{2}$

W-5-M-82	$5 \frac{1}{4}$	Core: structural clay tile; see Notes 15, 16, 20; Facings: both sides; see Note 18.	N/A	2 hrs. 30 min.	1		3, 4, 24	$2 \frac{1}{2}$
W-5-M-83	$5 \frac{1}{4}$	Core: structural clay tile; see Notes 15, 17, 20; Facings: both sides; see Note 18.	N/A	2 hrs. 30 min.	1		3, 4, 24	$2 \frac{1}{2}$
W-5-M-84	$5 \frac{1}{4}$	Core: structural clay tile; see Notes 14, 16, 22; Facings: both sides of wall; see Note 18.	N/A	1 hr. 15 min.	1		3, 4, 24	$1 \frac{1}{4}$
W-5-M-85	$5 \frac{1}{4}$	Core: structural clay tile; see Notes 14, 17, 22; Facings: both sides of wall; see Note 18.	N/A	1 hr. 30 min.	1		3, 4, 24	$1 \frac{1}{2}$
W-4-M-86	43	Core: 33 thick gypsum blocks 70% solid; see Note 26; Facings: both sides; see Note 25.	N/A	2 hrs.	1			2
W-4-M-87	43	Core: hollow concrete units; see Notes 27, 34, 35; No facings.	N/A	1 hr. 30 min.	1			$1 \frac{1}{2}$
W-4-M-88	43	Core: hollow concrete units; see Notes 28, 33, 35; No facings.	N/A	1 hr.	1			1
W-4-M-89	43	Core: hollow concrete units; see Notes 28, 34, 35; Facings: both sides; see Note 25.	N/A	1 hr. 45 min.	1			$3 \frac{1}{4}$
W-4-M-90	43	Core: hollow concrete units; see Notes 27, 34, 35; Facings: both sides; see Note 25.	N/A	2 hrs.	1			2
W-4-M-91	43	Core: hollow concrete units; see Notes 27, 32, 35; No facings.	N/A	1 hr. 15 min.	1			$1 \frac{1}{4}$
W-4-M-92	43	Core: hollow concrete units; see Notes 28, 34, 35; No facings.	N/A	1 hr. 15 min.	1			$1 \frac{1}{4}$
W-4-M-93	43	Core: hollow concrete units; see Notes 29, 32, 35; No facings.	N/A	20 min.	1			$\frac{1}{3}$

(continued)

**TABLE 1.1.2—continued
MASONRY WALLS
4" TO LESS THAN 6" THICK**

ITEM CODE	THICKNESS	CONSTRUCTION DETAILS	PERFORMANCE		REFERENCE NUMBER			NOTES	REC. HOURS
			LOAD	TIME	PRE-BMS-92	BMS-92	POST-BMS-92		
W-4-M-94	43	Core: hollow concrete units; see Notes 30, 34, 35; No facings.	N/A	15 min.		1			1 / 4
W-4-M-95	4 ¹ / ₃ / 2	Core: hollow concrete units; see Notes 27, 34, 35; Facings: one side only; see Note 25.	N/A	2 hrs.		1			2
W-4-M-96	4 ¹ / ₃ / 2	Core: hollow concrete units; see Notes 27, 32, 35; Facings: one side only; see Note 25.	N/A	1 hr. 45 min.		1			3 ¹ / ₄
W-4-M-97	4 ¹ / ₃ / 2	Core: hollow concrete units; see Notes 28, 33, 35; Facings: one side; see Note 25.	N/A	1 hr. 30 min.		1			1 ¹ / ₂
W-4-M-98	4 ¹ / ₃ / 2	Core: hollow concrete units; see Notes 28, 34, 35; Facings: one side only; see Note 25.	N/A	1 hr. 45 min.		1			3 ¹ / ₄
W-4-M-99	4 ¹ / ₃ / 2	Core: hollow concrete units; see Notes 29, 32, 35; Facings: one side; see Note 25.	N/A	30 min.		1			1 / 2
W-4-M-100	4 ¹ / ₃ / 2	Core: hollow concrete units; see Notes 30, 34, 35; Facings: one side; see Note 25.	N/A	20 min.		1			1 / 3
W-5-M-101	53	Core: hollow concrete units; see Notes 27, 34, 35; Facings: both sides; see Note 25.	N/A	2 hrs. 30 min.		1			2 ¹ / ₂
W-5-M-102	53	Core: hollow concrete units; see Notes 27, 32, 35; Facings: both sides; see Note 25.	N/A	2 hrs. 30 min.		1			2 ¹ / ₂
W-5-M-103	53	Core: hollow concrete units; see Notes 28, 33, 35; Facings: both sides; see Note 25.	N/A	2 hrs.		1			2
W-5-M-104	53	Core: hollow concrete units; see Notes 28, 31, 35; Facings: both sides; see Note 25.	N/A	2 hrs.		1			2

W-5-M-105	53	Core: hollow concrete units; see Notes 29, 32, 35; Facings: both sides; see Note 25.	N/A	1 hr. 45 min.		1			$1\frac{3}{4}$
W-5-M-106	53	Core: hollow concrete units; see Notes 30, 34, 35; Facings: both sides; see Note 25.	N/A	1 hr.		1			1
W-5-M-107	53	Core: 53 thick solid gypsum blocks; see Note 26; No facings.	N/A	4 hrs.		1			4
W-5-M-108	53	Core: 43 thick hollow gypsum blocks; see Note 26; Facings: both sides; see Note 25.	N/A	3 hrs.		1			3
W-5-M-109	43	Concrete with 43 × 43 No. 6 welded wire mesh at wall center.	100 psi	45 min.			43	2	$\frac{3}{4}$
W-4-M-110	43	Concrete with 43 × 43 No. 6 welded wire mesh at wall center.	N/A	1 hr. 15 min.			43	2	$1\frac{1}{4}$

For SI: 1 inch = 25.4 mm, 1 pound per square inch = 0.00689 MPa.

Notes:

1. Tested as NBS under ASA Spec. No. A 2-1934.
2. Failure mode-maximum temperature rise.
3. Treated at NBS under ASA Spec. No. 42-1934 (ASTM C-19C19-53) except that hose stream testing where carried out was run on test specimens exposed for full test duration, not for or reduced period as is contemporarily done.
4. For clay tile walls, unless the source the clay can be positively identified, it is suggested that the most pessimistic hour rating for the fire endurance of a clay tile partition of that thickness to be followed. Identified sources of clay showing longer fire endurance can lead to longer time recommendations.
5. See appendix for construction and design details for clay tile walls.
6. Failure mode-flame thru or crack formation showing flames.
7. Hole formed at 25 minutes; partition collapsed at 42 minutes or removal from furnace.
8. Failure mode-collapse.
9. Hose stream pass.
10. Hose stream hole formed in specimen.
11. Load: 80 psi for gross wall cross sectional area.
12. One cell in wall thickness.
13. Two cells in wall thickness.
14. Double cells plus one cell in wall thickness.
15. One cell in wall thickness, cells filled with broken tile, crushed stone, slag, cinders or sand mixed with mortar.
16. Dense hard-burned clay or shale tile.
17. Medium-burned clay tile.
18. Not less than $\frac{5}{8}$ inch thickness of 1:3 sanded gypsum plaster.
19. Units of not less than 30 percent solid material.
20. Units of not less than 40 percent solid material.
21. Units of not less than 50 percent solid material.
22. Units of not less than 45 percent solid material.
23. Units of not less than 60 percent solid material.
24. All tiles laid in portland cement-lime mortar.
25. Minimum $\frac{1}{2}$ inch-1:3 sanded gypsum plaster.
26. Laid in 1:3 sanded gypsum mortar. Voids in hollow units not to exceed 30 percent.
27. Units of expanded slag or pumice aggregate.
28. Units of crushed limestone, blast furnace slag, cinders and expanded clay or shale.

29. Units of calcareous sand and gravel. Coarse aggregate, 60 percent or more calcite and dolomite.
30. Units of siliceous sand and gravel. Ninety percent or more quartz, chert or flint.
31. Unit at least 49 percent solid.
32. Unit at least 62 percent solid.
33. Unit at least 65 percent solid.
34. Unit at least 73 percent solid.
35. Ratings based on one unit and one cell in wall thickness.
36. See Clay Tile Partition Design Construction drawings, below.

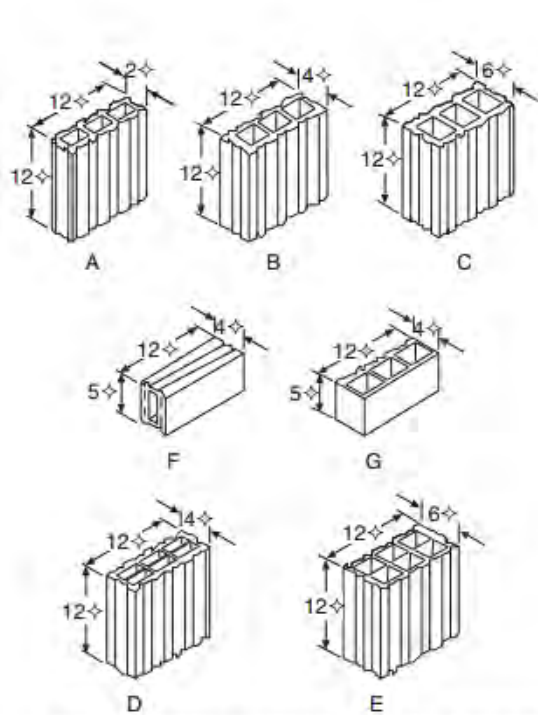

DESIGNS OF TILES USED IN FIRE-TEST PARTITIONS

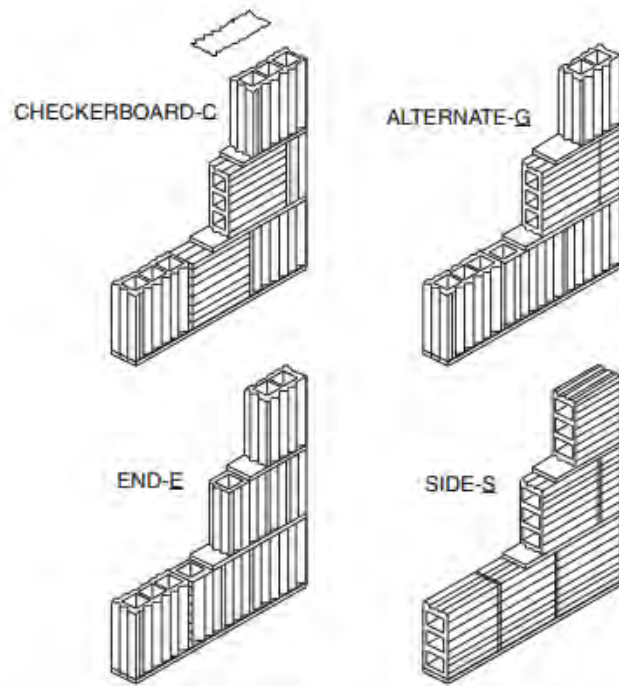

THE FOUR TYPES OF CONSTRUCTION USED IN FIRE-TEST PARTITIONS

**FIGURE 1.1.3
MASONRY WALLS
6" TO LESS THAN 8" THICK**

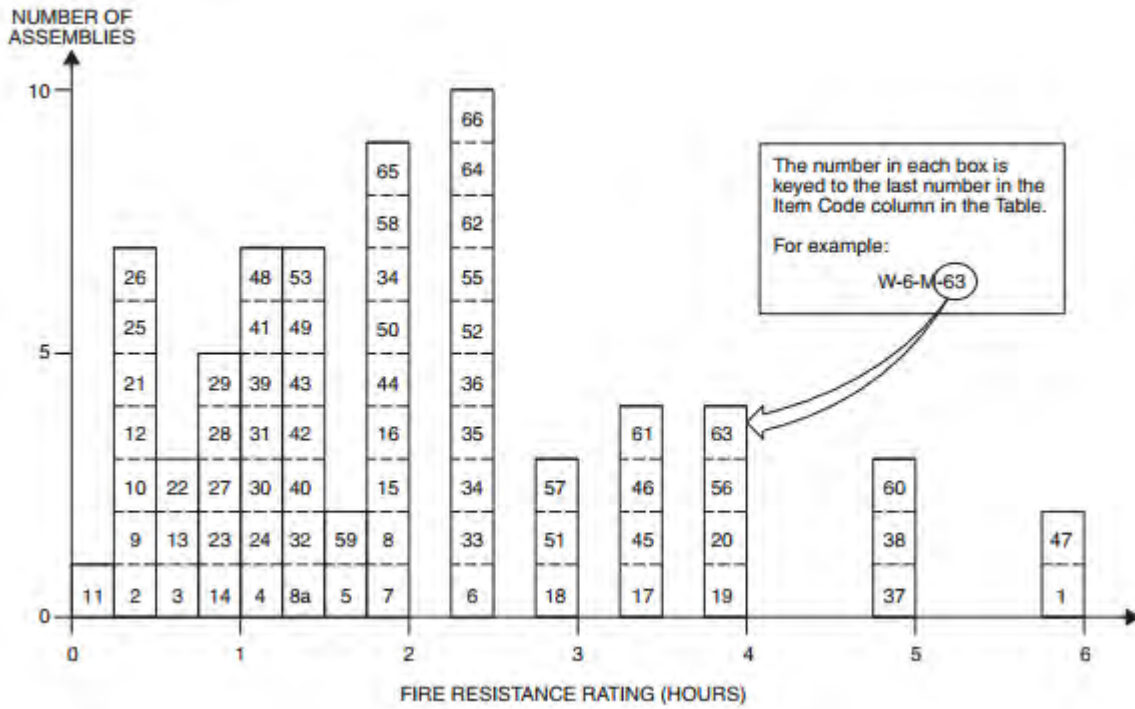

**TABLE 1.1.3
MASONRY WALLS
6" TO LESS THAN 8" THICK**

ITEM CODE	THICKNESS	CONSTRUCTION DETAILS	PERFORMANCE		REFERENCE NUMBER			NOTES	REC. HOURS
			LOAD	TIME	PRE-BMS-92	BMS-92	POST-BMS-92		
W-6-M-1	63	Core: 53 thick, solid gypsum blocks laid in 1:3 sanded gypsum mortar; $\frac{1}{3}$ of 1:3 sanded gypsum plaster facings on both sides.	N/A	6 hrs.		1			6
W-6-M-2	63	63 clay tile; Ohio fire clay; single cell thick; No plaster; Design "C," Construction "A."	N/A	17 min.			2	1, 3, 4, 6, 55	$\frac{1}{4}$
W-6-M-3	63	63 clay tile; Illinois surface clay; double cell thick; No plaster; Design "E," Construction "C."	N/A	45 min.			2	1-4, 7, 55	$\frac{3}{4}$
W-6-M-4	63	6 ² clay tile; New Jersey fire clay; double cell thick; No plaster; Design "E," Construction "S."	N/A	1 hr. 1 min.			2	1-4, 8, 55	1
W-7-M-5	$\frac{1}{7} / \frac{3}{4}$	63 clay tile; Illinois surface clay; double cell thick; Plaster: $\frac{5}{8}$ —1:3 sanded gypsum both faces; Design "E," Construction "A."	N/A	1 hr. 41 min.			2	1-4, 55	$\frac{2}{1} / \frac{3}{3}$
W-7-M-6	$\frac{1}{7} / \frac{3}{4}$	63 clay tile; New Jersey fire clay; double cell thick; Plaster: $\frac{5}{8}$ —1:3 sanded gypsum both faces; Design "E," Construction "S."	N/A	2 hrs. 23 min.			2	1-4, 9, 55	$\frac{1}{2} / \frac{3}{3}$
W-7-M-7	$\frac{1}{7} / \frac{3}{4}$	63 clay tile; Ohio fire clay; single cell thick; Plaster: $\frac{5}{8}$ sanded gypsum; 1:3 both faces; Design "C," Construction "A."	N/A	1 hr. 54 min.			2	1-4, 9, 55	$\frac{3}{2} / \frac{4}{4}$
W-7-M-8	$\frac{1}{7} / \frac{3}{4}$	63 clay tile; Illinois surface clay; single cell thick; Plaster: $\frac{5}{8}$ sanded gypsum 1:3 both faces; Design "C," Construction "S."	N/A	2 hrs.			2	1, 3, 4, 9, 10, 55	2
W-7-M-8a	$\frac{1}{7} / \frac{3}{4}$	63 clay tile; Illinois surface clay; single cell thick; Plaster: $\frac{5}{8}$ sanded gypsum 1:3 both faces; Design "C," Construction "E."	N/A	1 hr. 23 min.			2	1-4, 9, 10, 55	$\frac{3}{1} / \frac{4}{4}$

(continued)

**TABLE 1.1.3—continued
MASONRY WALLS
6" TO LESS THAN 8" THICK**

ITEM CODE	THICKNESS	CONSTRUCTION DETAILS	PERFORMANCE		REFERENCE NUMBER			NOTES	REC. HOURS
			LOAD	TIME	PRE-BMS-92	BMS-92	POST-BMS-92		
W-6-M-9	63	Core: structural clay tile; see Notes 12, 16, 20; No facings.	N/A	20 min.		1		3, 5, 24	1 / 3
W-6-M-10	63	Core: structural clay tile; see Notes 12, 17, 20; No facings.	N/A	25 min.		1		3, 5, 24	1 / 3
W-6-M-11	63	Core: structural clay tile; see Notes 12, 16, 19; No facings.	N/A	15 min.		1		3, 5, 24	1 / 4
W-6-M-12	63	Core: structural clay tile; see Notes 12, 17, 19; No facings.	N/A	20 min.		1		3, 5, 24	1 / 3
W-6-M-13	63	Core: structural clay tile; see Notes 13, 16, 22; No facings.	N/A	45 min.		1		3, 5, 24	3 / 4
W-6-M-14	63	Core: structural clay tile; see Notes 13, 17, 22; No facings.	N/A	1 hr.		1		3, 5, 24	1
W-6-M-15	63	Core: structural clay tile; see Notes 15, 17, 19; No facings.	N/A	2 hrs.		1		3, 5, 24	2
W-6-M-16	63	Core: structural clay tile; see Notes 15, 16, 19; No facings.	N/A	2 hrs.		1		3, 5, 24	2
W-6-M-17	63	Cored concrete masonry; see Notes 12, 34, 36, 38, 41; No facings.	80 psi	3 hrs. 30 min.		1		5, 25	3 1 / 2
W-6-M-18	63	Cored concrete masonry; see Notes 12, 33, 36, 38, 41; No facings.	80 psi	3 hrs.		1		5, 25	3
W-6-M-19	6 1 / 3 2	Cored concrete masonry; see Notes 12, 34, 36, 38, 41; Facings: side 1; see Note 35.	80 psi	4 hrs.		1		5, 25	4
W-6-M-20	6 1 / 3 2	Cored concrete masonry; see Notes 12, 33, 36, 38, 41; Facings: side 1; see Note 35.	80 psi	4 hrs.		1		5, 25	4
W-6-M-21	6 5 / 8	Core: structural clay tile; see Notes 12, 16, 20; Facings: unexposed face only; see Note 18.	N/A	30 min.		1		3, 5, 24	1 / 2

W-6-M-22	$6 \frac{5}{8}$	Core: structural clay tile; see Notes 12, 17, 20; Facings: unexposed face only; see Note 18.	N/A	40 min.		1		3, 5, 24	$\frac{2}{3}$
W-6-M-23	$6 \frac{5}{8}$	Core: structural clay tile; see Notes 12, 16, 20; Facings: exposed face only; see Note 18.	N/A	1 hr.		1		3, 5, 24	1
W-6-M-24	$6 \frac{5}{8}$	Core: structural clay tile; see Notes 12, 17, 20; Facings: exposed face only; see Note 18.	N/A	1 hr. 5 min.		1		3, 5, 24	1
W-6-M-25	$6 \frac{5}{8}$	Core: structural clay tile; see Notes 12, 16, 19; Facings: unexposed side only; see Note 18.	N/A	25 min.		1		3, 5, 24	$\frac{1}{3}$
W-6-M-26	$6 \frac{5}{8}$	Core: structural clay tile; see Notes 12, 7, 19; Facings: unexposed face only; see Note 18.	N/A	30 min.		1		3, 5, 24	$\frac{1}{2}$
W-6-M-27	$6 \frac{5}{8}$	Core: structural clay tile; see Notes 12, 16, 19; Facings: exposed side only; see Note 18.	N/A	1 hr.		1		3, 5, 24	1
W-6-M-28	$6 \frac{5}{8}$	Core: structural clay tile; see Notes 12, 17, 19; Facings: fire side only; see Note 18.	N/A	1 hr.		1		3, 5, 24	1
W-6-M-29	$6 \frac{5}{8}$	Core: structural clay tile; see Notes 13, 16, 22; Facings: unexposed side only; see Note 18.	N/A	1 hr.		1		3, 5, 24	1
W-6-M-30	$6 \frac{5}{8}$	Core: structural clay tile; see Notes 13, 17, 22; Facings: unexposed side only; see Note 18.	N/A	1 hr. 15 min.		1		3, 5, 24	$\frac{1}{4}$
W-6-M-31	$6 \frac{5}{8}$	Core: structural clay tile; see Notes 13, 16, 22; Facings: fire side only; see Note 18.	N/A	1 hr. 15 min.		1		3, 5, 24	$\frac{1}{4}$
W-6-M-32	$6 \frac{5}{8}$	Core: structural clay tile; see Notes 13, 17, 22; Facings: fire side only; see Note 18.	N/A	1 hr. 30 min.		1		3, 5, 24	$\frac{1}{2}$

(continued)

**TABLE 1.1.3—continued
MASONRY WALLS
6" TO LESS THAN 8" THICK**

ITEM CODE	THICKNESS	CONSTRUCTION DETAILS	PERFORMANCE		REFERENCE NUMBER			NOTES	REC. HOURS
			LOAD	TIME	PRE-BMS-92	BMS-92	POST-BMS-92		
W-6-M-33	$\frac{5}{6} / \frac{3}{8}$	Core: structural clay tile; see Notes 15, 16, 19; Facings: unexposed side only; see Note 18.	N/A	2 hrs. 30 min.		1		3, 5, 24	$\frac{1}{2} / \frac{1}{2}$
W-6-M-34	$\frac{5}{6} / \frac{3}{8}$	Core: structural clay tile; see Notes 15, 17, 19; Facings: unexposed side only; see Note 18.	N/A	2 hrs. 30 min.		1		3, 5, 24	$\frac{1}{2} / \frac{1}{2}$
W-6-M-35	$\frac{5}{6} / \frac{3}{8}$	Core: structural clay tile; see Notes 15, 16, 19; Facings: fire side only; see Note 18.	N/A	2 hrs. 30 min.		1		3, 5, 24	$\frac{1}{2} / \frac{1}{2}$
W-6-M-36	$\frac{5}{6} / \frac{3}{8}$	Core: structural clay tile; see Notes 15, 17, 19; Facings: fire side only; see Note 18.	N/A	2 hrs. 30 min.		1		3, 5, 24	$\frac{1}{2} / \frac{1}{2}$
W-6-M-37	73	Cored concrete masonry; see Notes 12, 34, 36, 38, 41; see Note 35 for facings on both sides.	80 psi	5 hrs.		1		5, 25	5
W-6-M-38	73	Cored concrete masonry; see Notes 12, 33, 36, 38, 41; see Note 35 for facings.	80 psi	5 hrs.		1		5, 25	5
W-6-M-39	$\frac{1}{7} / \frac{3}{4}$	Core: structural clay tile; see Notes 12, 16, 20; Facings: both sides; see Note 18.	N/A	1 hr. 15 min.		1		3, 5, 24	$\frac{1}{1} / \frac{1}{4}$
W-6-M-40	$\frac{1}{7} / \frac{3}{4}$	Core: structural clay tile; see Notes 12, 17, 20; Facings: both sides; see Note 18.	N/A	1 hr. 30 min.		1		3, 5, 24	$\frac{1}{1} / \frac{1}{2}$
W-6-M-41	$\frac{1}{7} / \frac{3}{4}$	Core: structural clay tile; see Notes 12, 16, 19; Facings: both sides; see Note 18.	N/A	1 hr. 15 min.		1		3, 5, 24	$\frac{1}{1} / \frac{1}{42}$
W-6-M-42	$\frac{1}{7} / \frac{3}{4}$	Core: structural clay tile; see Notes 12, 17, 19; Facings: both sides; see Note 18.	N/A	1 hr. 30 min.		1		3, 5, 24	$\frac{1}{1} / \frac{1}{2}$
W-7-M-43	$\frac{1}{7} / \frac{3}{4}$	Core: structural clay tile; see Notes 13, 16, 22; Facings: both sides of wall; see Note 18.	N/A	1 hr. 30 min.		1		3, 5, 24	$\frac{1}{1} / \frac{1}{2}$
W-7-M-44	$\frac{1}{7} / \frac{3}{4}$	Core: structural clay tile; see Notes 13, 17, 22; Facings: both sides of wall; see Note 18.	N/A	2 hrs.		1		3, 5, 24	$\frac{1}{1} / \frac{1}{2}$

W-7-M-45	$\frac{1}{7} / \frac{3}{4}$	Core: structural clay tile; see Notes 15, 16, 19; Facings: both sides; see Note 18.	N/A	3 hrs. 30 min.		1		3, 5, 24	$\frac{1}{3} / \frac{1}{2}$
W-7-M-46	$\frac{1}{7} / \frac{3}{4}$	Core: structural clay tile; see Notes 15, 17, 19; Facings: both sides; see Note 18.	N/A	3 hrs. 30 min.		1		3, 5, 24	$\frac{1}{3} / \frac{1}{2}$
W-6-M-47	63	Core: 5 ² thick solid gypsum blocks; see Note 45; Facings: both sides; see Note 45.	N/A	6 hrs.		1			6
W-6-M-48	63	Core: hollow concrete units; see Notes 47, 50, 54; No facings.	N/A	1 hr. 15 min.		1			$\frac{1}{1} / \frac{1}{4}$
W-6-M-49	63	Core: hollow concrete units; see Notes 46, 50, 54; No facings.	N/A	1 hr. 30 min.		1			$\frac{1}{1} / \frac{1}{2}$
W-6-M-50	63	Core: hollow concrete units; see Notes 46, 41, 54; No facings.	N/A	2 hrs.		1			2
W-6-M-51	63	Core: hollow concrete units; see Notes 46, 53, 54; No facings.	N/A	3 hrs.		1			3
W-6-M-52	63	Core: hollow concrete units; see Notes 47, 53, 54; No facings.	N/A	2 hrs. 30 min.		1			$\frac{1}{2} / \frac{1}{2}$
W-6-M-53	63	Core: hollow concrete units; see Notes 47, 51, 54; No facings.	N/A	1 hr. 30 min.		1			$\frac{1}{1} / \frac{1}{2}$
W-6-M-54	$\frac{1}{6} / \frac{3}{2}$	Core: hollow concrete units; see Notes 46, 50, 54; Facings: one side only; see Note 35.	N/A	2 hrs.		1			2
W-6-M-55	$\frac{1}{6} / \frac{3}{2}$	Core: hollow concrete units; see Notes 4, 51, 54; Facings: one side; see Note 35.	N/A	2 hrs. 30 min.		1			$\frac{1}{2} / \frac{1}{2}$
W-6-M-56	$\frac{1}{6} / \frac{3}{2}$	Core: hollow concrete units; see Notes 46, 53, 54; Facings: one side; see Note 35.	N/A	4 hrs.		1			4

(continued)

**TABLE 1.1.3—continued
MASONRY WALLS
6" TO LESS THAN 8" THICK**

ITEM CODE	THICKNESS	CONSTRUCTION DETAILS	PERFORMANCE		REFERENCE NUMBER			NOTES	REC. HOURS
			LOAD	TIME	PRE-BMS-92	BMS-92	POST-BMS-92		
W-6-M-57	$6 \frac{1}{2}$ 3	Core: hollow concrete units; see Notes 47, 53, 54; Facings: one side; see Note 35.	N/A	3 hrs.		1			3
W-6-M-58	$6 \frac{1}{2}$ 3	Core: hollow concrete units; see Notes 47, 51, 54; Facings: one side; see Note 35.	N/A	2 hrs.		1			2
W-6-M-59	$6 \frac{1}{2}$ 3	Core: hollow concrete units; see Notes 47, 50, 54; Facings: one side; see Note 35.	N/A	1 hr. 45 min.		1			$3 \frac{1}{4}$
W-7-M-60	73	Core: hollow concrete units; see Notes 46, 53, 54; Facings: both sides; see Note 35.	N/A	5 hrs.		1			5
W-7-M-61	73	Core: hollow concrete units; see Notes 46, 51, 54; Facings: both sides; see Note 35.	N/A	3 hrs. 30 min.		1			$3 \frac{1}{2}$
W-7-M-62	73	Core: hollow concrete units; see Notes 46, 50, 54; Facings: both sides; see Note 35.	N/A	2 hrs. 30 min.		1			$2 \frac{1}{2}$
W-7-M-63	73	Core: hollow concrete units; see Notes 47, 53, 54; Facings: both sides; see Note 35.	N/A	4 hrs.		1			4
W-7-M-64	73	Core: hollow concrete units; see Notes 47, 51, 54; Facings: both sides; see Note 35.	N/A	2 hrs. 30 min.		1			$2 \frac{1}{2}$
W-7-M-65	73	Core: hollow concrete units; see Notes 47, 50, 54; Facings: both sides; see Note 35.	N/A	2 hrs.		1			2
W-6-M-66	63	Concrete wall with 43 × 43 No. 6 wire fabric (welded) near wall center for reinforcement.	N/A	2 hrs. 30 min.			43	2	$2 \frac{1}{2}$

For SI: 1 inch = 25.4 mm, 1 pound per square inch = 0.00689 MPa.

Notes:

1. Tested at NBS under ASA Spec. No. 43-1934 (ASTM C-19C19-53) except that hose stream testing where carried out was run on test specimens exposed for full test duration, not for a reduced period as is contemporarily done.
2. Failure by thermal criteria-maximum temperature rise.
3. For clay tile walls, unless the source or density of the clay can be positively identified or determined, it is suggested that the lowest hourly rating for the fire endurance of a clay tile partition of that thickness be followed. Identified sources of clay showing longer fire endurance can lead to longer time recommendations.
4. See Note 55 for construction and design details for clay tile walls.
5. Tested at NBS under ASA Spec. No. A2-1934.
6. Failure mode-collapse.
7. Collapsed on removal from furnace at 1 hour 9 minutes.
8. Hose stream-failed.
9. Hose stream-passed.
10. No end point met in test.
11. Wall collapsed at 1 hour 28 minutes.
12. One cell in wall thickness.
13. Two cells in wall thickness.
14. Double shells plus one cell in wall thickness.
15. One cell in wall thickness, cells filled with broken tile, crushed stone, slag, cinders or sand mixed with mortar.
16. Dense hard-burned clay or shale tile.
17. Medium-burned clay tile.
18. Not less than $\frac{5}{8}$ inch thickness of 1:3 sanded gypsum plaster.
19. Units of not less than 30 percent solid material.
20. Units of not less than 40 percent solid material.
21. Units of not less than 50 percent solid material.
22. Units of not less than 45 percent solid material.
23. Units of not less than 60 percent solid material.
24. All tiles laid in portland cement-lime mortar.
25. Load: 80 psi for gross cross sectional area of wall.
26. Three cells in wall thickness.
27. Minimum percent of solid material in concrete units = 52.
28. Minimum percent of solid material in concrete units = 54.
29. Minimum percent of solid material in concrete units = 55.
30. Minimum percent of solid material in concrete units = 57.
31. Minimum percent of solid material in concrete units = 62.
32. Minimum percent of solid material in concrete units = 65.
33. Minimum percent of solid material in concrete units = 70.
34. Minimum percent of solid material in concrete units = 76.
35. Not less than $\frac{1}{2}$ inch of 1:3 sanded gypsum plaster.
36. Noncombustible or no members framed into wall.
37. Combustible members framed into wall.
38. One unit in wall thickness.
39. Two units in wall thickness.
40. Three units in wall thickness.
41. Concrete units made with expanded slag or pumice aggregates.
42. Concrete units made with expanded burned clay or shale, crushed limestone, air cooled slag or cinders.
43. Concrete units made with calcareous sand and gravel. Coarse aggregate, 60 percent or more calcite and dolomite.
44. Concrete units made with siliceous sand and gravel. Ninety percent or more quartz, chert or flint.
45. Laid in 1:3 sanded gypsum mortar.
46. Units of expanded slag or pumice aggregate.
47. Units of crushed limestone, blast furnace, slag, cinder and expanded clay or shale.
48. Units of calcareous sand and gravel. Coarse aggregate, 60 percent or more calcite and dolomite.
49. Units of siliceous sand and gravel. Ninety percent or more quartz, chert or flint.
50. Unit minimum 49 percent solid.
51. Unit minimum 62 percent solid.
52. Unit minimum 65 percent solid.

- 53. Unit minimum 73 percent solid.
- 54. Ratings based on one unit and one cell in wall section.
- 55. See Clay Tile Partition Design Construction drawings, below.

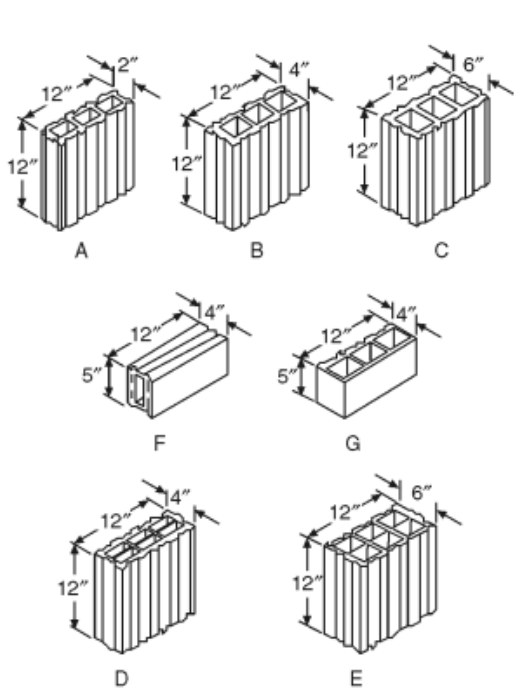

DESIGNS OF TILES USED IN FIRE-TEST PARTITIONS

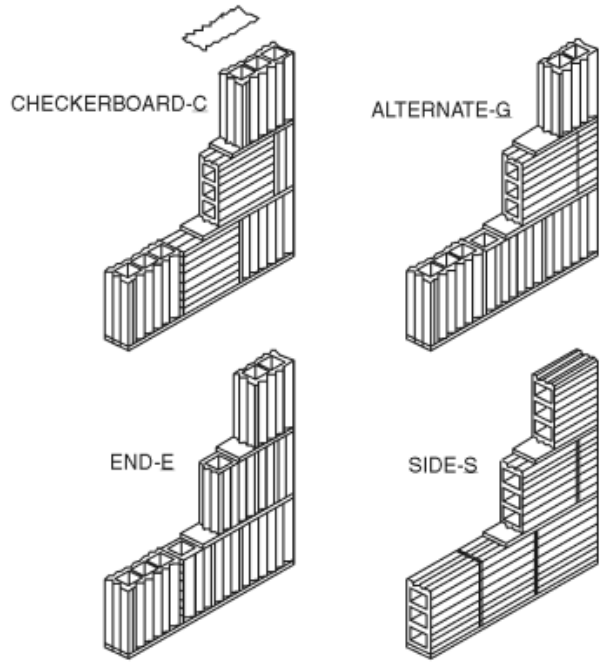

THE FOUR TYPES OF CONSTRUCTION USED IN FIRE-TEST PARTITIONS

**FIGURE 1.1.4
MASONRY WALLS
8" TO LESS THAN 10" THICK**

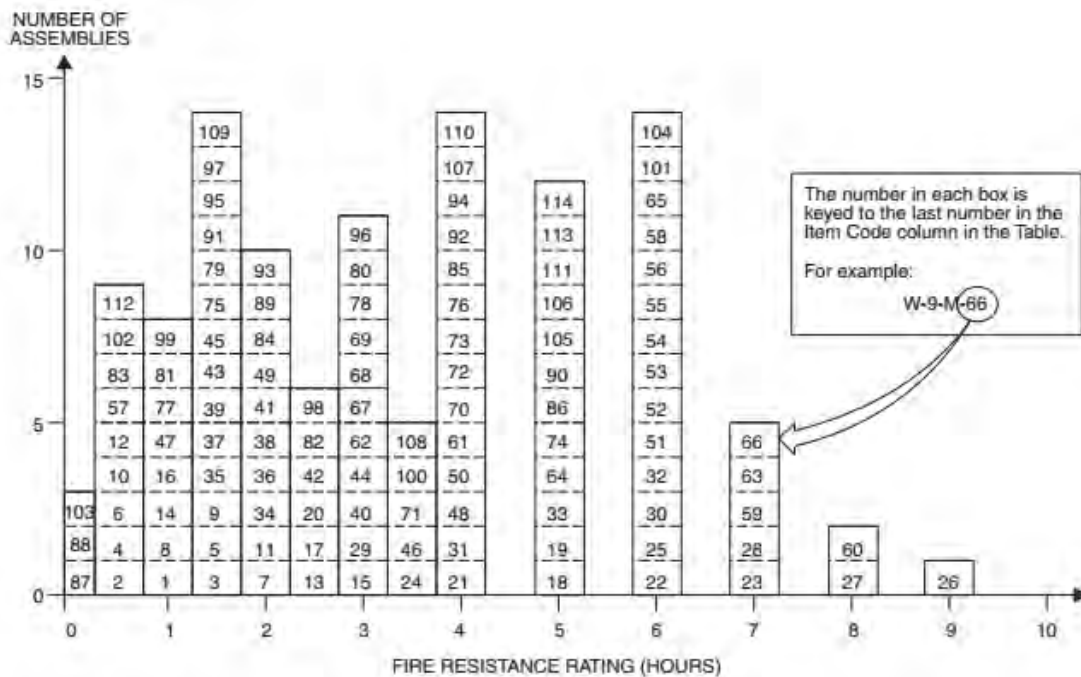

**TABLE 1.1.4
MASONRY WALLS
8" TO LESS THAN 10" THICK**

ITEM CODE	THICKNESS	CONSTRUCTION DETAILS	PERFORMANCE		REFERENCE NUMBER			NOTES	REC. HOURS
			LOAD	TIME	PRE-BMS-92	BMS-92	POST-BMS-92		
W-8-M-1	83	Core: clay or shale structural tile; Units in wall thickness: 1; Cells in wall thickness: 2; Minimum % solids in units: 40.	80 psi	1 hr. 15 min.		1		1, 20	1 1/4
W-8-M-2	83	Core: clay or shale structural tile; Units in wall thickness: 1; Cells in wall thickness: 2; Minimum % solids in units: 40; No facings; Result for wall with combustible members framed into interior.	80 psi	45 min.		1		1, 20	3/4
W-8-M-3	83	Core: clay or shale structural tile; Units in wall thickness: 1; Cells in wall thickness: 2; Minimum % solids in units: 43.	80 psi	1 hr. 30 min.		1		1, 20	1 1/2
W-8-M-4	83	Core: clay or shale structural tile; Units in wall thickness: 1; Cells in wall thickness: 2; Minimum % solids in units: 43; No facings; Combustible members framed into wall.	80 psi	45 min.		1		1, 20	3/4
W-8-M-5	83	Core: clay or shale structural tile; No facings.	See Notes	1 hr. 30 min.		1		1, 2, 5, 10, 18, 20, 21	1 1/2
W-8-M-6	83	Core: clay or shale structural tile; No facings.	See Notes	45 min.		1		1, 2, 5, 10, 19, 20, 21	3/4

(continued)

**TABLE 1.1.4—continued
MASONRY WALLS
8" TO LESS THAN 10" THICK**

ITEM CODE	THICKNESS	CONSTRUCTION DETAILS	PERFORMANCE		REFERENCE NUMBER			NOTES	REC. HOURS
			LOAD	TIME	PRE-BMS-92	BMS-92	POST-BMS-92		
W-8-M-7	83	Core: clay or shale structural tile; No facings	See Notes	2 hrs.		1		1, 2, 5, 13, 18, 20, 21	2
W-8-M-8	83	Core: clay or shale structural tile; No facings.	See Notes	1 hr. 45 min.		1		1, 2, 5, 13, 19, 20, 21	1 1/4
W-8-M-9	83	Core: clay or shale structural tile; No facings.	See Notes	1 hr. 15 min.		1		1, 2, 6, 9, 18, 20, 21	3 1/4
W-8-M-10	83	Core: clay or shale structural tile; No facings.	See Notes	45 min.		1		1, 2, 6, 9, 19, 20, 21	3/4
W-8-M-11	83	Core: clay or shale structural tile; No facings.	See Notes	2 hrs.		1		1, 2, 6, 10, 18, 20, 21	2
W-8-M-12	83	Core: clay or shale structural tile; No facings.	See Notes	45 min.		1		1, 2, 6, 10, 19, 20, 21	3/4
W-8-M-13	83	Core: clay or shale structural tile; No facings.	See Notes	2 hrs. 30 min.		1		1, 3, 6, 12, 18, 20, 21	1 1/2
W-8-M-14	83	Core: clay or shale structural tile; No facings.	See Notes	1 hr.		1		1, 2, 6, 12, 19, 20, 21	1
W-8-M-15	83	Core: clay or shale structural tile; No facings.	See Notes	3 hrs.		1		1, 2, 6, 16, 18, 20, 21	3
W-8-M-16	83	Core: clay or shale structural tile; No facings.	See Notes	1 hr. 15 min.		1		1, 2, 6, 16, 19, 20, 21	1 1/4

W-8-M-17	83	Cored clay or shale brick; Units in wall thickness: 1; Cells in wall thickness: 1; Minimum % solids: 70; No facings.	See Notes	2 hrs. 30 min.		1		1, 44	$1\frac{1}{2}$
W-8-M-18	83	Cored clay or shale brick; Units in wall thickness: 2; Cells in wall thickness: 2; Minimum % solids: 87; No facings.	See Notes	5 hrs.		1		1, 45	5
W-8-M-19	83	Core: solid clay or shale brick; No facings.	See Notes	5 hrs.		1		1, 22, 45	5
W-8-M-20	83	Core: hollow rolok of clay or shale.	See Notes	2 hrs. 30 min.		1		1, 22, 45	$1\frac{1}{2}$
W-8-M-21	83	Core: hollow rolok bak of clay or shale; No facings.	See Notes	4 hrs.		1		1, 45	4
W-8-M-22	83	Core: concrete brick; No facings.	See Notes	6 hrs.		1		1, 45	6
W-8-M-23	83	Core: sand-lime brick; No facings.	See Notes	7 hrs.		1		1, 45	7
W-8-M-24	83	Core: 43, 40% solid clay or shale structural tile; 1 side 43 brick facing.	See Notes	3 hrs. 30 min.		1		1, 20	$1\frac{3}{2}$
W-8-M-25	83	Concrete wall (3220 psi); Reinforcing vertical rods 13 from each face and 13 diameter; horizontal rods $\frac{5}{8}$ diameter.	22,200 lbs./ft.	6 hrs.			7		6
W-8-M-26	83	Core: sand-line brick; $\frac{1}{2}$ of 1:3 sanded gypsum plaster facings on one side.	See Notes	9 hrs.		1		1, 45	9
W-8-M-27	$1\frac{1}{8}$ / $\frac{3}{2}$	Core: sand-line brick; $\frac{1}{2}$ of 1:3 sanded gypsum plaster facings on one side.	See Notes	8 hrs.		1		1, 45	8
W-8-M-28	$1\frac{1}{8}$ / $\frac{3}{2}$	Core: concrete; $\frac{1}{2}$ of 1:3 sanded gypsum plaster facings on one side.	See Notes	7 hrs.		1		1, 45	7

(continued)

**TABLE 1.1.4—continued
MASONRY WALLS
8" TO LESS THAN 10" THICK**

ITEM CODE	THICKNESS	CONSTRUCTION DETAILS	PERFORMANCE		REFERENCE NUMBER			NOTES	REC. HOURS
			LOAD	TIME	PRE-BMS-92	BMS-92	POST-BMS-92		
W-8-M-29	$\frac{1}{8} / \frac{3}{2}$	Core: hollow rolok of clay or shale; $\frac{1}{3}$ of 1:3 sanded gypsum plaster facings on one side.	See Notes	3 hrs.		1		1, 45	3
W-8-M-30	$\frac{1}{8} / \frac{3}{2}$	Core: solid clay or shale brick thick, 1:3 sanded gypsum plaster facings on one side.	See Notes	6 hrs.		1		1, 22, 45,	6
W-8-M-31	$\frac{1}{8} / \frac{3}{2}$	Core: cored clay or shale brick; Units in wall thickness: 1; Cells in wall thickness: 1; Minimum % solids: 70; $\frac{1}{3}$ of 1:3 sanded gypsum plaster facings on both sides.	See Notes	4 hrs.		1		1, 44	4
W-8-M-32	$\frac{1}{8} / \frac{3}{2}$	Core: cored clay or shale brick; Units in wall thickness: 2; Cells in wall thickness: 2; Minimum % solids: 87; $\frac{1}{3}$ of 1:3 sanded gypsum plaster facings on one side.	See Notes	6 hrs.		1		1, 45	6
W-8-M-33	$\frac{1}{8} / \frac{3}{2}$	Core: hollow rolok bak of clay or shale; $\frac{1}{3}$ of 1:3 sanded gypsum plaster facings on one side.	See Notes	5 hrs.		1		1, 45	5
W-8-M-34	$\frac{5}{8} / \frac{3}{8}$	Core: clay or shale structural tile; Units in wall thickness: 1; Cells in wall thickness: 2; Minimum % solids in units: 40; $\frac{5}{3}$ of 1:3 sanded gypsum plaster facings on one side.	See Notes	2 hrs.		1		1, 20, 21	2
W-8-M-35	$\frac{5}{8} / \frac{3}{8}$	Core: clay or shale structural tile; Units in wall thickness: 1; Cells in wall thickness: 2; Minimum % solids in units: 40; Exposed face: $\frac{5}{3}$ of 1:3 sanded gypsum plaster.	See Notes	1 hr. 30 min.		1		1, 20, 21	$\frac{1}{2}$
W-8-M-36	$\frac{5}{8} / \frac{3}{8}$	Core: clay or shale structural tile; Units in wall thickness: 1; Cells in wall thickness: 2; Minimum % solids in units: 43; $\frac{5}{3}$ of 1:3 sanded gypsum plaster facings on one side.	See Notes	2 hrs.				1, 20, 21	2

W-8-M-37	$\frac{5}{8} / \frac{3}{8}$	Core: clay or shale structural tile; Units in wall thickness: 1; Cells in wall thickness: 2; Minimum % solids $\frac{5}{8}$ in units: 43; $\frac{1}{3}$ of 1:3 sanded gypsum plaster of the exposed face only.	See Notes	1 hr. 30 min.		1		1, 20, 21	$\frac{1}{2}$
W-8-M-38	$\frac{5}{8} / \frac{3}{8}$	Core: clay or shale structural tile; Facings: side 1; see Note 17.	See Notes	2 hrs.		1		1, 2, 5, 10, 18, 20, 21	2
W-8-M-39	$\frac{5}{8} / \frac{3}{8}$	Core: clay or shale structural tile; Facings: exposed side only; see Note 17.	See Notes	1 hr. 30 min.		1		1, 2, 5, 10, 19, 20, 21	$\frac{1}{2}$
W-8-M-40	$\frac{5}{8} / \frac{3}{8}$	Core: clay or shale structural tile; Facings: exposed side only; see Note 17.	See Notes	3 hrs.		1		1, 2, 5, 13, 18, 20, 21	3
W-8-M-41	$\frac{5}{8} / \frac{3}{8}$	Core: clay or shale structural tile; Facings: exposed side only; see Note 17.	See Notes	2 hrs.		1		1, 2, 5, 13, 19, 20, 21	2
W-8-M-42	$\frac{5}{8} / \frac{3}{8}$	Core: clay or shale structural tile; Facings: side 1; see Note 17.	See Notes	2 hrs. 30 min.		1		1, 2, 9, 18, 20, 21	$\frac{1}{2}$
W-8-M-43	$\frac{5}{8} / \frac{3}{8}$	Core: clay or shale structural tile; Facings: exposed side only; see Note 17.	See Notes	1 hr. 30 min.		1		1, 2, 6, 9, 19, 20, 21	$\frac{1}{2}$

(continued)

**TABLE 1.1.4—continued
MASONRY WALLS
8" TO LESS THAN 10" THICK**

ITEM CODE	THICKNESS	CONSTRUCTION DETAILS	PERFORMANCE		REFERENCE NUMBER			NOTES	REC. HOURS
			LOAD	TIME	PRE-BMS-92	BMS-92	POST-BMS-92		
W-8-M-44	$\frac{5}{8} \times \frac{3}{8}$	Core: clay or shale structural tile; Facings: side 1, see Note 17; side 2, none.	See Notes	3 hrs.		1		1, 2, 10, 18, 20, 21	3
W-8-M-45	$\frac{5}{8} \times \frac{3}{8}$	Core: clay or shale structural tile; Facings: fire side only; see Note 17.	See Notes	1 hr. 30 min.		1		1, 2, 6, 10, 19, 20, 21	$\frac{1}{2}$
W-8-M-46	$\frac{5}{8} \times \frac{3}{8}$	Core: clay or shale structural tile; Facings: side 1, see Note 17; side 2, none.	See Notes	3 hrs. 30 min.		1		1, 2, 6, 12, 18, 20, 21	$\frac{1}{2}$
W-8-M-47	$\frac{5}{8} \times \frac{3}{8}$	Core: clay or shale structural tile; Facings: exposed side only; see Note 17.	See Notes	1 hr. 45 min.		1		1, 2, 6, 12, 19, 20, 21	$\frac{3}{4}$
W-8-M-48	$\frac{5}{8} \times \frac{3}{8}$	Core: clay or shale structural tile; Facings: side 1, see Note 17; side 2, none.	See Notes	4 hrs.		1		1, 2, 6, 16, 18, 20, 21	4
W-8-M-49	$\frac{5}{8} \times \frac{3}{8}$	Core: clay or shale structural tile; Facings: fire side only; see Note 17.	See Notes	2 hrs.		1		1, 2, 6, 16, 19, 20, 21	2
W-8-M-50	$\frac{5}{8} \times \frac{3}{8}$	Core: 43, 40% solid clay or shale clay structural tile; 43 brick plus $\frac{5}{8}$ of 1:3 sanded gypsum plaster facings on one side.	See Notes	4 hrs.		1		1, 20	4
W-8-M-51	$\frac{3}{8} \times \frac{3}{4}$	$\frac{3}{4} \times \frac{1}{2} \times \frac{1}{2}$ and $\frac{43}{2} \times \frac{1}{2} \times \frac{1}{2}$ cellular fletton (1873 psi) single and triple cell hollow brick set in $\frac{1}{3}$ sand mortar in alternate courses.	3.6 tons/f t.	6 hrs.			7	23, 29	6
W-8-M-52	$\frac{3}{8} \times \frac{3}{4}$	$\frac{3}{4}$ 8 / 3 thick cement brick (2527 psi) with P.C. and sand mortar.	3.6 tons/f t.	6 hrs.			7	23, 24	6

W-8-M-53	$\frac{3}{8} / \frac{3}{4}$	$\frac{3}{8} / \frac{3}{4} \times \frac{1}{2} / \frac{3}{2}$ fletton brick (1831 psi) in $\frac{1}{3}$ sand mortar.	3.6 tons/f t.	6 hrs.			7	23, 24	6
W-8-M-54	$\frac{3}{8} / \frac{3}{4}$	$\frac{3}{8} / \frac{3}{4} \times \frac{1}{2} / \frac{3}{2}$ London stock brick (683 psi) in $\frac{1}{3}$ P.C.- sand mortar.	7.2 tons/f t.	6 hrs.			7	23, 24	6
W-9-M-55	93	$93 \times \frac{1}{2} / \frac{3}{2}$ Leicester red wire-cut brick (4465 psi) in $\frac{1}{3}$ P.C.- sand mortar.	6.0 tons/f t.	6 hrs.			7	23, 24	6
W-9-M-56	93	93×33 sand-lime brick (2603 psi) in $\frac{1}{3}$ P.C.- sand mortar.	3.6 tons/f t.	6 hrs.			7	23, 24	6
W-9-M-57	93	2 layers $\frac{7}{8}$ fletton brick (1910 psi) with $\frac{1}{3} / \frac{3}{4}$ air space; Cement and sand mortar.	1.5 tons/f t.	32 min.			7	23, 25	$\frac{1}{3}$
W-9-M-58	93	93×33 stairfoot brick (7527 psi) in $\frac{1}{3}$ sand-cement mortar.	7.2 tons/f t.	6 hrs.			7	23, 24	6
W-9-M-59	93	Core: solid clay or shale brick; $\frac{1}{3} / \frac{3}{2}$ thick; 1:3 sanded gypsum plaster facings on both sides.	See Notes	7 hrs.		1		1, 22, 45	7
W-9-M-60	93	Core: concrete brick; $\frac{1}{3}$ of 1:3 sanded gypsum plaster facings on both sides.	See Notes	8 hrs.		1		1, 45	8
W-9-M-61	93	Core: hollow rolok of clay or shale; $\frac{1}{3}$ of 1:3 sanded gypsum plaster facings on both sides.	See Notes	4 hrs.		1		1, 45	4
W-9-M-62	93	Cored clay or shale brick; Units in wall thickness: 1; Cells in wall thickness: 1; Minimum % solids: $\frac{1}{3} / \frac{3}{2}$ of 1:3 sanded gypsum plaster facings on one side.	See Notes	3 hrs.		1		1, 44	3

(continued)

**TABLE 1.1.4—continued
MASONRY WALLS
8" TO LESS THAN 10" THICK**

ITEM CODE	THICKNESS	CONSTRUCTION DETAILS	PERFORMANCE		REFERENCE NUMBER			NOTES	REC. HOURS
			LOAD	TIME	PRE - BMS -92	BMS-92	POST - BMS-92		
W-9-M-63	93	Cored clay or shale brick; Units in wall thickness: 2; Cells in wall thickness: 2; Minimum % solids: $87\frac{1}{3}$ of 1:3 sanded gypsum plaster facings on both sides.	See Notes	7 hrs.		1		1, 45	7
W-9-M-64	9-103	Core: cavity wall of clay or shale brick; No facings.	See Notes	5 hrs.		1		1, 45	5
W-9-M-65	9-103	Core: cavity construction of clay or shale brick; $\frac{1}{3}$ of 1:3 sanded gypsum plaster facings on one side.	See Notes	6 hrs.		1		1, 45	6
W-9-M-66	9-103	Core: cavity construction of clay or shale brick; $\frac{1}{3}$ of 1:3 sanded gypsum plaster facings on both sides.	See Notes	7 hrs.		1		1, 45	7
W-9-M-67	$9\frac{1}{4}$	Core: clay or shale structural tile; Units in wall thickness: 1; Cells in wall thickness: 2; Minimum % solids in units: $40\frac{5}{8}$ of 1:3 sanded gypsum plaster facings on both sides.	See Notes	3 hrs.		1		1, 20, 21	3
W-9-M-68	$9\frac{1}{4}$	Core: clay or shale structural tile; Units in wall thickness: 1; Cells in wall thickness: 2; Minimum % solids in units: $43\frac{5}{8}$ of 1:3 sanded gypsum plaster facings on both sides.	See Notes	3 hrs.		1		1, 20, 21	3

W-9-M-69	$9 \frac{1}{4} / 3$	Core: clay or shale structural tile; Facings: sides 1 and 2; see Note 17.	See Notes	3 hrs.		1		1, 2, 5, 10, 18, 20, 21	3
W-9-M-70	$9 \frac{1}{4} / 3$	Core: clay or shale structural tile; Facings: sides 1 and 2; see Note 17.	See Notes	4 hrs.		1		1, 2, 5, 13, 18, 20, 21	4
W-9-M-71	$9 \frac{1}{4} / 3$	Core: clay or shale structural tile; Facings: sides 1 and 2; see Note 17.	See Notes	3 hrs. 30 min.		1		1, 2, 6, 9, 18, 20, 21	$3 \frac{1}{2}$
W-9-M-72	$9 \frac{1}{4} / 3$	Core: clay or shale structural tile; Facings: sides 1 and 2; see Note 17.	See Notes	4 hrs.		1		1, 2, 6, 10, 18, 20, 21	4
W-9-M-73	$9 \frac{1}{4} / 3$	Core: clay or shale structural tile; Facings: sides 1 and 2; see Note 17.	See Notes	4 hrs.		1		1, 2, 6, 12, 18, 20, 21	4
W-9-M-74	$9 \frac{1}{4} / 3$	Core: clay or shale structural tile; Facings: sides 1 and 2; see Note 17.	See Notes	5 hrs.		1		1, 2, 6, 16, 18, 20, 21	5
W-9-M-75	83	Cored concrete masonry; see Notes 2, 19, 26, 34, 40; No facings.	80 psi	1 hr. 30 min.		1		1, 20	$1 \frac{1}{2}$
W-8-M-76	83	Cored concrete masonry; see Notes 2, 18, 26, 34, 40; No facings	80 psi	4 hrs.		1		1, 20	4
W-8-M-77	83	Cored concrete masonry; see Notes 2, 19, 26, 31, 40; No facings.	80 psi	1 hr. 15 min.		1		1, 20	$1 \frac{1}{4}$
W-8-M-78	83	Cored concrete masonry; see Notes 2, 18, 26, 31, 40; No facings.	80 psi	3 hrs.		1		1, 20	3
W-8-M-79	83	Cored concrete masonry; see Notes 2, 19, 26, 36, 42; No facings.	80 psi	1 hr. 30 min.		1		1, 20	$1 \frac{1}{2}$

(continued)

**TABLE 1.1.4—continued
MASONRY WALLS
8" TO LESS THAN 10" THICK**

ITEM CODE	THICKNESS	CONSTRUCTION DETAILS	PERFORMANCE		REFERENCE NUMBER			NO TES	REC. HOURS
			LOAD	TIME	PRE-BMS-92	BMS-92	POST-BMS-92		
W-8-M-80	83	Cored concrete masonry; see Notes 2, 18, 26, 36, 41; No facings.	80 psi	3 hrs.		1		1, 20	3
W-8-M-81	83	Cored concrete masonry; see Notes 2, 19, 26, 34, 41; No facings.	80 psi	1 hr.		1		1, 20	1
W-8-M-82	83	Cored concrete masonry; see Notes 2, 18, 26, 34, 41; No facings.	80 psi	2 hrs. 30 min.		1		1, 20	2 ¹ / ₂
W-8-M-83	83	Cored concrete masonry; see Notes 2, 19, 26, 29, 41; No facings.	80 psi	45 min.		1		1, 20	3 ³ / ₄
W-8-M-84	83	Cored concrete masonry; see Notes 2, 18, 26, 29, 41; No facings.	80 psi	2 hrs.		1		1, 20	2
W-8-M-85	8 ¹ / ₂ ³ / ₂	Cored concrete masonry; see Notes 3, 18, 26, 34, 41; Facings: 2 ¹ / ₃ brick.	80 psi	4 hrs.		1		1, 20	4
W-8-M-86	83	Cored concrete masonry; see Notes 3, 18, 26, 34, 41; Facings: 3 ³ / ₄ brick face.	80 psi	5 hrs.		1		1, 20	5
W-8-M-87	83	Cored concrete masonry; see Notes 2, 19, 26, 30, 43; No facings.	80 psi	12 min.		1		1, 20	1 ¹ / ₅
W-8-M-88	83	Cored concrete masonry; see Notes 2, 18, 26, 30, 43; No facings.	80 psi	12 min.		1		1, 20	1 ¹ / ₅
W-8-M-89	8 ¹ / ₂ ³ / ₂	Cored concrete masonry; see Notes 2, 19, 26, 34, 40; Facings: fire side only; see Note 38.	80 psi	2 hrs.		1		1, 20	2
W-8-M-90	8 ¹ / ₂ ³ / ₂	Cored concrete masonry; see Notes 2, 18, 26, 34, 40; Facings: side 1; see Note 38.	80 psi	5 hrs.		1		1, 20	5
W-8-M-91	8 ¹ / ₂ ³ / ₂	Cored concrete masonry; see Notes 2, 19, 26, 31, 40; Facings: fire side only; see Note 38.	80 psi	1 hr. 45 min.		1		1, 20	3 ³ / ₄

W-8-M-92	$8 \frac{1}{2}$	Cored concrete masonry; see Notes 2, 18, 26, 31, 40; Facings: one side; see Note 38.	80 psi	4 hrs.		1		1, 20	4
W-8-M-93	$8 \frac{1}{2}$	Cored concrete masonry; see Notes 2, 19, 26, 36, 41; Facings: fire side only; see Note 38.	80 psi	2 hrs.		1		1, 20	2
W-8-M-94	$8 \frac{1}{2}$	Cored concrete masonry; see Notes 2, 18, 26, 36, 41; Facings: fire side only; see Note 38.	80 psi	4 hrs.		1		1, 20	4
W-8-M-95	$8 \frac{1}{2}$	Cored concrete masonry; see Notes 2, 19, 26, 34, 41; Facings: fire side only; see Note 38.	80 psi	1 hr. 30 min.		1		1, 20	$1 \frac{1}{2}$
W-8-M-96	$8 \frac{1}{2}$	Cored concrete masonry; see Notes 2, 18, 26, 34, 41; Facings: one side; see Note 38.	80 psi	3 hrs.				1, 20	3
W-8-M-97	$8 \frac{1}{2}$	Cored concrete masonry; see Notes 2, 19, 26, 29, 41; Facings: fire side only; see Note 38.	80 psi	1 hr. 30 min.		1		1, 20	$1 \frac{1}{2}$
W-8-M-98	$8 \frac{1}{2}$	Cored concrete masonry; see Notes 2, 18, 26, 29, 41; Facings: one side; see Note 38.	80 psi	2 hrs. 30 min.		1		1, 20	$2 \frac{1}{2}$
W-8-M-99	$8 \frac{1}{2}$	Cored concrete masonry; see Notes 3, 19, 23, 27, 41; No facings.	80 psi	1 hr. 15 min.		1		1, 20	$1 \frac{1}{4}$

(continued)

**TABLE 1.1.4—continued
MASONRY WALLS
8" TO LESS THAN 10" THICK**

ITEM CODE	THICKNESS	CONSTRUCTION DETAILS	PERFORMANCE		REFERENCE NUMBER			NOTES	REC. HOURS
			LOAD	TIME	PRE-BMS-92	BMS-92	POST-BMS-92		
W-8-M-100	1 8 / 3 2	Cored concrete masonry; see Notes 3, 18, 23, 27, 41; No facings.	80 psi	3 hrs. 30 min.		1		1, 20	1 3 / 2
W-8-M-101	1 8 / 3 2	Cored concrete masonry; see Notes 3, 18, 26, 34, 41; 3 Facings: 3 / 3 brick face; one side 4 only; see Note 38.	80 psi	6 hrs.		1		1, 20	6
W-8-M-102	1 8 / 3 2	Cored concrete masonry; see Notes 2, 19, 26, 30, 43; Facings: fire side only; see Note 38.	80 psi	30 min.		1		1, 20	1 / 2
W-8-M-103	1 8 / 3 2	Cored concrete masonry; see Notes 2, 18, 26, 30, 43; Facings: one side only; see Note 38.	80 psi	12 min.		1		1, 20	1 / 5
W-8-M-104	93	Cored concrete masonry; see Notes 2, 18, 26, 34, 40; Facings: both sides; see Note 38.	80 psi	6 hrs.		1		1, 20	6
W-8-M-105	93	Cored concrete masonry; see Notes 2, 18, 26, 31, 40; Facings: both sides; see Note 38.	80 psi	5 hrs.		1		1, 20	5
W-8-M-106	93	Cored concrete masonry; see Notes 2, 18, 26, 36, 41; Facings: both sides of wall; see Note 38.	80 psi	5 hrs.		1		1, 20	5
W-8-M-107	93	Cored concrete masonry; see Notes 2, 18, 26, 34, 41; Facings: both sides; see Note 38.	80 psi	4 hrs.		1		1, 20	4
W-8-M-108	93	Cored concrete masonry; see Notes 2, 18, 26, 29, 41; Facings: both sides; see Note 38.	80 psi	3 hrs. 30 min.		1		1, 20	1 3 / 2
W-8-M-109	93	Cored concrete masonry; see Notes 3, 19, 23, 27, 40; Facings: fire side only; see Note 38.	80 psi	1 hr. 45 min.		1		1, 20	3 1 / 4
W-8-M-110	93	Cored concrete masonry; see Notes 3, 18, 23, 27, 41; Facings: one side only; see Note 38.	80 psi	4 hrs.		1		1, 20	4
W-8-M-111	93	Cored concrete masonry; see Notes 3, 18, 26, 34, 41; 1 2 / 3 brick face on one side only; 4 see Note 38.	80 psi	5 hrs.		1		1, 20	5
W-8-M-112	93	Cored concrete masonry; see Notes 2, 18, 26, 30, 43; Facings: both sides; see Note 38.	80 psi	30 min.		1		1, 20	1 / 2
W-9-M-113	1 9 / 3 2	Cored concrete masonry; see Notes 3, 18, 23, 27, 41; Facings: both sides; see Note 38.	80 psi	5 hrs.		1		1, 20	5
W-8-M-114	83		200 psi	5 hrs.			43	22	5

For SI: 1 inch = 25.4 mm, 1 pound per square inch = 0.00689 MPa.

Notes:

1. Tested at NBS under ASA Spec. No. 43-1934 (ASTM ~~C-19~~C19-53).
2. One unit in wall thickness.
3. Two units in wall thickness.
4. Two or three units in wall thickness.
5. Two cells in wall thickness.
6. Three or four cells in wall thickness.
7. Four or five cells in wall thickness.
8. Five or six cells in wall thickness.
9. Minimum percent of solid materials in units = 40%.
10. Minimum percent of solid materials in units = 43%.
11. Minimum percent of solid materials in units = 46%.
12. Minimum percent of solid materials in units = 48%.
13. Minimum percent of solid materials in units = 49%.
14. Minimum percent of solid materials in units = 45%.
15. Minimum percent of solid materials in units = 51%.
16. Minimum percent of solid materials in units = 53%.
17. Not less than $\frac{5}{8}$ inch thickness of 1:3 sanded gypsum plaster.
18. Noncombustible or no members framed into wall.
19. Combustible members framed into wall.
20. Load: 80 psi for gross cross-sectional area of wall.
21. Portland cement-lime mortar.
22. Failure mode thermal.
23. British test.
24. Passed all criteria.
25. Failed by sudden collapse with no preceding signs of impending failure.
26. One cell in wall thickness.
27. Two cells in wall thickness.
28. Three cells in wall thickness.
29. Minimum percent of solid material in concrete units = 52.
30. Minimum percent of solid material in concrete units = 54.
31. Minimum percent of solid material in concrete units = 55.
32. Minimum percent of solid material in concrete units = 57.
33. Minimum percent of solid material in concrete units = 60.
34. Minimum percent of solid material in concrete units = 62.
35. Minimum percent of solid material in concrete units = 65.
36. Minimum percent of solid material in concrete units = 70.
37. Minimum percent of solid material in concrete units = 76.
38. Not less than $\frac{1}{2}$ inch of 1:3 sanded gypsum plaster.
39. Three units in wall thickness.
40. Concrete units made with expanded slag or pumice aggregates.
41. Concrete units made with expanded burned clay or shale, crushed limestone, air cooled slag or cinders.
42. Concrete units made with calcareous sand and gravel. Coarse aggregate, 60 percent or more calcite and dolomite.
43. Concrete units made with siliceous sand and gravel. Ninety percent or more quartz, chert and dolomite.
44. Load: 120 psi for gross cross-sectional area of wall.
45. Load: 160 psi for gross cross-sectional area of wall.

**FIGURE 1.1.5
MASONRY WALLS
10" TO LESS THAN 12" THICK**

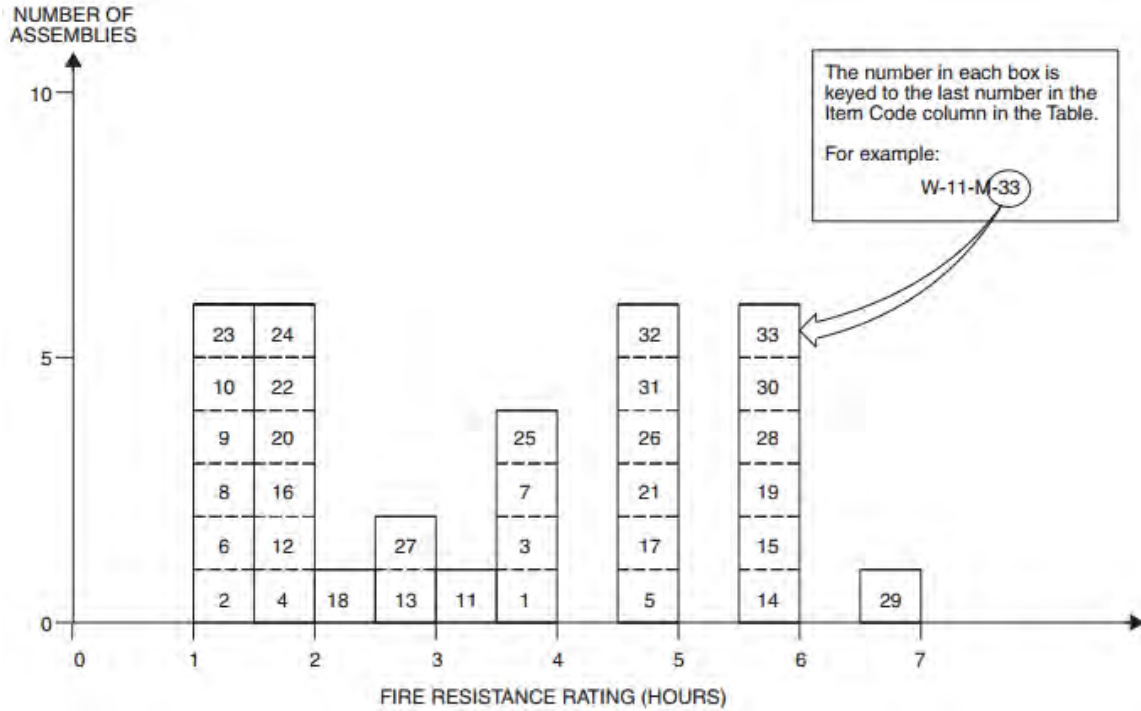

**TABLE 1.1.5
MASONRY WALLS
10" TO LESS THAN 12" THICK**

ITEM CODE	THICKNESS	CONSTRUCTION DETAILS	PERFORMANCE		REFERENCE NUMBER			NOTES	REC. HOURS
			LOAD	TIME	PRE-BMS-92	BMS-92	POST-BMS-92		
W-10-M-1	10"	Core: two $\frac{3}{4}$ " , 40% solid clay or shale structural tiles with 2" air space between; Facings: $\frac{3}{4}$ " portland cement plaster on stucco on both sides.	80 psi	4 hrs.		1		1, 20	4
W-10-M-2	10"	Core: cored concrete masonry, 2" air cavity; see Notes 3, 19, 27, 34, 40; No facings.	80 psi	1 hr. 30 min.		1		1, 20	1 $\frac{1}{2}$
W-10-M-3	10"	Cored concrete masonry; see Notes 3, 18, 27, 34, 40; No facings.	80 psi	4 hrs.		1		1, 20	4
W-10-M-4	10"	Cored concrete masonry; see Notes 2, 19, 26, 34, 40; No facings.	80 psi	2 hrs.		1		1, 20	2
W-10-M-5	10"	Cored concrete masonry; see Notes 2, 18, 26, 33, 40; No facings.	80 psi	5 hrs.		1		1, 20	5
W-10-M-6	10"	Cored concrete masonry; see Notes 2, 19, 26, 33, 41; No facings.	80 psi	1 hr. 30 min.		1		1, 20	1 $\frac{1}{2}$
W-10-M-7	10"	Cored concrete masonry; see Notes 2, 18, 26, 33, 41; No facings.	80 psi	4 hrs.		1		1, 20	4
W-10-M-8	10"	Cored concrete masonry (cavity type 2" air space); see Notes 3, 19, 27, 34, 42; No facings.	80 psi	1 hr. 15 min.		1		1, 20	1 $\frac{1}{4}$

(continued)

**TABLE 1.1.5—continued
MASONRY WALLS
10" TO LESS THAN 12" THICK**

ITEM CODE	THICKNESS	CONSTRUCTION DETAILS	PERFORMANCE		REFERENCE NUMBER			NOTES	REC. HOURS
			LOAD	TIME	PRE-BMS-92	BMS-92	POST-BMS-92		
W-10-M-9	10"	Cored concrete masonry (cavity type 2" air space); see Notes 3, 18, 27, 34, 42; No facings.	80 psi	1 hr. 15 min.		1		1, 20	1 1/4
W-10-M-10	10"	Cored concrete masonry (cavity type 2" air space); see Notes 3, 19, 27, 34, 41; No facings.	80 psi	1 hr. 15 min.		1		1, 20	1 1/4
W-10-M-11	10"	Cored concrete masonry (cavity type 2" air space); see Notes 3, 18, 27, 34, 41; No facings.	80 psi	3 hrs. 30 min.		1		1, 20	3 1/2
W-10-M-12	10"	9" thick concrete block ($11 \frac{3}{4} \times 9 \times 4 \frac{1}{4}$ ") with two 2" thick voids included; $\frac{3}{8}$ " P.C. plaster $\frac{1}{8}$ " neat gypsum.	N/A	1 hr. 53 min.			7	23, 44	3 1/4
W-10-M-13	10"	Holly clay tile block wall - $8 \frac{1}{2}$ " block with two 3" voids in each $8 \frac{1}{2}$ " section; $\frac{3}{4}$ " gypsum plaster - each face.	N/A	2 hrs. 42 min.			7	23, 25	2 1/2
W-10-M-14	10"	Two layers $4 \frac{1}{4}$ " brick with $1 \frac{1}{2}$ " air space; No ties sand cement mortar. (Fletton brick - 1910 psi).	N/A	6 hrs.			7	23, 24	6
W-10-M-15	10"	Two layers $4 \frac{1}{4}$ " thick Fletton brick (1910 psi); $\frac{1}{2}$ " air space; Ties: 18" o.c. vertical; 3" o.c. horizontal.	N/A	6 hrs.			7	23, 24	6
W-10-M-16	$10 \frac{1}{2}$ "	Cored concrete masonry; 2" air cavity; see Notes 3, 19, 27, 34, 40; Facings: fire side only; see Note 38.	80 psi	2 hrs.		1		1, 20	2
W-10-M-17	$10 \frac{1}{2}$ "	Cored concrete masonry; see Notes 3, 18, 27, 34, 40; Facings: side 1 only; see Note 38.	80 psi	5 hrs.		1		1, 20	5

W-10-M-18	$10 \frac{1}{2}$ "	Cored concrete masonry; see Notes 2, 19, 26, 33, 40; Facings: fire side only; see Note 38.	80 psi	2 hrs. 30 min.	1	1, 20	$1 \frac{1}{2}$
W-10-M-19	$10 \frac{1}{2}$ "	Cored concrete masonry; see Notes 2, 18, 26, 33, 40; Facings: one side; see Note 38.	80 psi	6 hrs.	1	1, 20	6
W-10-M-20	$10 \frac{1}{2}$ "	Cored concrete masonry; see Notes 2, 19, 26, 33, 41; Facings: fire side of wall only; see Note 38.	80 psi	2 hrs.	1	1, 20	2
W-10-M-21	$10 \frac{1}{2}$ "	Cored concrete masonry; see Notes 2, 18, 26, 33, 41; Facings: one side only; see Note 38.	80 psi	5 hrs.	1	1, 20	5
W-10-M-22	$10 \frac{1}{2}$ "	Cored concrete masonry (cavity type 2" air space); see Notes 3, 19, 27, 34, 42; Facings: fire side only; see Note 38.	80 psi	1 hr. 45 min.	1	1, 20	$1 \frac{3}{4}$
W-10-M-23	$10 \frac{1}{2}$ "	Cored concrete masonry (cavity type 2" air space); see Notes 3, 18, 27, 34, 42; Facings: one side only; see Note 38.	80 psi	1 hr. 15 min.	1	1, 20	$1 \frac{1}{4}$
W-10-M-24	$10 \frac{1}{2}$ "	Cored concrete masonry (cavity type 2" air space); see Notes 3, 19, 27, 34, 41; Facings: fire side only; see Note 38.	80 psi	2 hrs.	1	1, 20	2
W-10-M-25	$10 \frac{1}{2}$ "	Cored concrete masonry (cavity type 2" air space); see Notes 3, 18, 27, 34, 41; Facings: one side only; see Note 38.	80 psi	4 hrs.	1	1, 20	4
W-10-M-26	$10 \frac{5}{8}$ "	Core: 8", 40% solid tile plus 2" furring tile; $\frac{5}{8}$ sanded gypsum plaster between tile types; Facings: both sides $\frac{3}{4}$ "portland cement plaster or stucco.	80 psi	5 hrs.	1	1, 20	5

(continued)

**TABLE 1.1.5—continued
MASONRY WALLS
10" TO LESS THAN 12" THICK**

ITEM CODE	THICKNESS	CONSTRUCTION DETAILS	PERFORMANCE		REFERENCE NUMBER			NOTES	REC. HOURS
			LOAD	TIME	PRE-BMS-92	BMS-92	POST-BMS-92		
W-10-M-27	10 ⁵ / ₈ "	Core: 8", 40% solid tile plus 2" furring tile; ⁵ / ₈ " sanded gypsum plaster between tile types; Facings: one side ³ / ₄ " portland cement plaster or stucco.	80 psi	3 hrs. 30 min		1		1, 20	3 ¹ / ₂
W-11-M-28	11"	Cored concrete masonry; see Notes 3, 18, 27, 34, 40; Facings: both sides; see Note 38.	80 psi	6 hrs.		1		1, 20	6
W-11-M-29	11"	Cored concrete masonry; see Notes 2, 18, 26, 33, 40; Facings: both sides; see Note 38.	80 psi	7 hrs.		1		1, 20	7
W-11-M-30	11"	Cored concrete masonry; see Notes 2, 18, 26, 33, 41; Facings: both sides of wall; see Note 38.	80 psi	6 hrs.		1		1, 20	6
W-11-M-31	11"	Cored concrete masonry (cavity type 2" air space); see Notes 3, 18, 27, 34, 42; Facings: both sides; see Note 38.	80 psi	5 hrs.		1		1, 20	5
W-11-M-32	11"	Cored concrete masonry (cavity type 2" air space); see Notes 3, 18, 27, 34, 41; Facings: both sides; see Note 38.	80 psi	5 hrs.		1		1, 20	5
W-11-M-33	11"	Two layers brick (4 ¹ / ₂ " Fletton, 2,428 psi) 2" air space; galvanized ties; 18" o.c. - horizontal; 3" o.c. - vertical.	3 tons /ft.	6 hrs.			7	23, 24	6

For SI: 1 inch = 25.4 mm, 1 pound per square inch = 0.00689 MPa.

Notes:

1. Tested at NBS - ASA Spec. No. A2-1934.
2. One unit in wall thickness.
3. Two units in wall thickness.
4. Two or three units in wall thickness.
5. Two cells in wall thickness.
6. Three or four cells in wall thickness.

7. Four or five cells in wall thickness.
8. Five or six cells in wall thickness.
9. Minimum percent of solid materials in units = 40%.
10. Minimum percent of solid materials in units = 43%.
11. Minimum percent of solid materials in units = 46%.
12. Minimum percent of solid materials in units = 48%.
13. Minimum percent of solid materials in units = 49%.
14. Minimum percent of solid materials in units = 45%.
15. Minimum percent of solid materials in units = 51%.
16. Minimum percent of solid materials in units = 53%.
17. Not less than $\frac{5}{8}$ inch thickness of 1:3 sanded gypsum plaster.
18. Noncombustible or no members framed into wall.
19. Combustible members framed into wall.
20. Load: 80 psi for gross cross sectional area of wall.
21. Portland cement-lime mortar.
22. Failure mode-thermal.
23. British test.
24. Passed all criteria.
25. Failed by sudden collapse with no preceding signs of impending failure.
26. One cell in wall thickness.
27. Two cells in wall thickness.
28. Three cells in wall thickness.
29. Minimum percent of solid material in concrete units = 52%.
30. Minimum percent of solid material in concrete units = 54%.
31. Minimum percent of solid material in concrete units = 55%.
32. Minimum percent of solid material in concrete units = 57%.
33. Minimum percent of solid material in concrete units = 60%.
34. Minimum percent of solid material in concrete units = 62%.
35. Minimum percent of solid material in concrete units = 65%.
36. Minimum percent of solid material in concrete units = 70%.
37. Minimum percent of solid material in concrete units = 76%.
38. Not less than $\frac{1}{2}$ inch of 1:3 sanded gypsum plaster.
39. Three units in wall thickness.
40. Concrete units made with expanded slag or pumice aggregates.
41. Concrete units made with expanded burned clay or shale, crushed limestone, air cooled slag or cinders.
42. Concrete units made with calcareous sand and gravel. Coarse aggregate, 60 percent or more calcite and dolomite.

**FIGURE 1.1.6
MASONRY WALLS
12" TO LESS THAN 14" THICK**

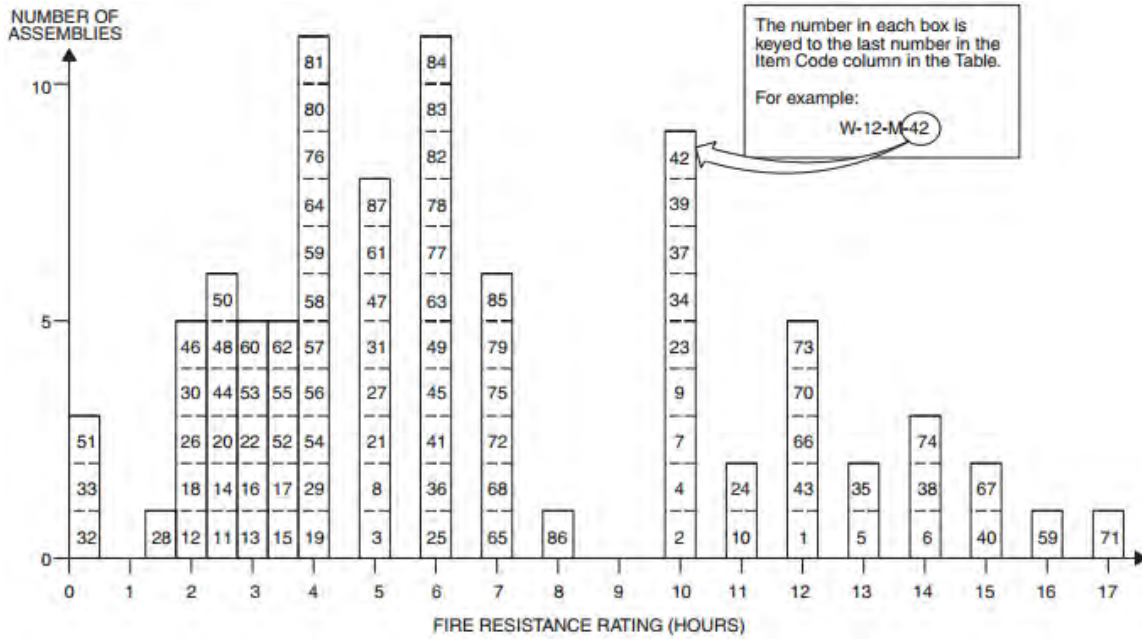

**TABLE 1.1.6
MASONRY WALLS
12" TO LESS THAN 14" THICK**

ITEM CODE	THICKNESS	CONSTRUCTION DETAILS	PERFORMANCE		REFERENCE NUMBER			NOTES	REC. HOURS
			LOAD	TIME	PRE-BMS-92	BMS-92	POST-BMS-92		
W-12-M-1	12"	Core: solid clay or shale brick; No facings.	N/A	12 hrs.		1		1	12
W-12-M-2	12"	Core: solid clay or shale brick; No facings.	160 psi	10 hrs.		1		1, 44	10
W-12-M-3	12"	Core: hollow rolok of clay or shale; No facings.	160 psi	5 hrs.		1		1, 44	5
W-12-M-4	12"	Core: hollow rolok bak of clay or shale; No facings.	160 psi	10 hrs.		1		1, 44	10
W-12-M-5	12"	Core: concrete brick; No	160 psi	13 hrs.		1		1, 44	13

		facings.							
W-12-M-6	12"	Core: sand-lime brick; No facings.	N/A	14 hrs.		1		1	14
W-12-M-7	12"	Core: sand-lime brick; No facings.	160 psi	10 hrs.		1		1, 44	10
W-12-M-8	12"	Cored clay or shale brick; Units in wall thickness: 1; Cells in wall thickness: 2; Minimum % solids: 70; No facings.	120 psi	5 hrs.		1		1, 45	5
W-12-M-9	12"	Cored clay or shale brick; Units in wall thickness: 3; Cells in wall thickness: 3; Minimum % solids: 87; No facings.	160 psi	10 hrs.		1		1, 44	10
W-12-M-10	12"	Cored clay or shale brick; Units in wall thickness: 3; Cells in wall thickness: 3; Minimum % solids: 87; No facings.	N/A	11 hrs.		1		1	11

(continued)

**TABLE 1.1.6—continued
MASONRY WALLS
12" TO LESS THAN 14" THICK**

ITEM CODE	THICKNES S	CONSTRUCTION DETAILS	PERFORMANCE		REFERENCE NUMBER			NOTES	REC. HOURS
			LOAD	TIME	PRE-BMS- 92	BMS-92	POST- BMS-92		
W-12-M-11	12"	Core: clay or shale structural tile; see Notes 2, 6, 9, 18; No facings.	80 psi	2 hrs.		1		1, 20	2 1/2
W-12-M-12	12"	Core: clay or shale structural tile; see Notes 2, 4, 9, 19; No facings.	80 psi	2 hrs.		1		1, 20	2
W-12-M-13	12"	Core: clay or shale structural tile; see Notes 2, 6, 14, 19; No facings.	80 psi	3 hrs.		1		1, 20	3
W-12-M-14	12"	Core: clay or shale structural tile; see Notes 2, 6, 14, 18; No facings.	80 psi	2 hrs. 30 min.		1		1, 20	2 1/2
W-12-M-15	12"	Core: clay or shale structural tile; see Notes 2, 4, 13, 18; No facings.	80 psi	3 hrs. 30 min.		1		1, 20	3 1/2
W-12-M-16	12"	Core: clay or shale structural tile; see Notes 2, 4, 13, 19; No facings.	80 psi	3 hrs.		1		1, 20	3
W-12-M-17	12"	Core: clay or shale structural tile; see Notes 3, 6, 9, 18; No facings.	80 psi	3 hrs. 30 min.		1		1, 20	3 1/2
W-12-M-18	12"	Core: clay or shale structural tile; see Notes 3, 6, 9, 19; No facings.	80 psi	2 hrs.		1		1, 20	2
W-12-M-19	12"	Core: clay or shale structural tile; see Notes 3, 6, 14, 18; No facings.	80 psi	4 hrs.		1		1, 20	4
W-12-M-20	12"	Core: clay or shale structural tile; see Notes 3, 6, 14, 19; No facings.	80 psi	2 hrs. 30 min.		1		1, 20	2 1/2
W-12-M-21	12"	Core: clay or shale structural tile; see Notes 3, 6, 16, 18; No facings.	80 psi	5 hrs.		1		1, 20	5
W-12-M-22	12"	Core: clay or shale structural tile; see Notes 3, 6, 16, 19; No facings.	80 psi	3 hrs.		1		1, 20	3

W-12-M-23	12"	Core: 8", 70% solid clay or shale structural tile; 4" brick facings on one side.	80 psi	10 hrs.		1		1, 20	10
W-12-M-24	12"	Core: 8", 70% solid clay or shale structural tile; 4" brick facings on one side.	N/A	11 hrs.		1		1	11
W-12-M-25	12"	Core: 8", 40% solid clay or shale structural tile; 4" brick facings on one side.	80 psi	6 hrs.		1		1, 20	6
W-12-M-26	12"	Cored concrete masonry; see Notes 1, 9, 15, 16, 20; No facings.	80 psi	2 hrs.		1		1, 20	2
W-12-M-27	12"	Cored concrete masonry; see Notes 2, 18, 26, 34, 41; No facings.	80 psi	5 hrs.		1		1, 20	5
W-12-M-28	12"	Cored concrete masonry; see Notes 2, 19, 26, 31, 41; No facings.	80 psi	1 hr. 30 min.		1		1, 20	$1\frac{1}{2}$
W-12-M-29	12"	Cored concrete masonry; see Notes 2, 18, 26, 31, 41; No facings.	80 psi	4 hrs.		1		1, 20	4
W-12-M-30	12"	Cored concrete masonry; see Notes 3, 19, 27, 31, 43; No facings.	80 psi	2 hrs.		1		1, 20	2
W-12-M-31	12"	Cored concrete masonry; see Notes 3, 18, 27, 31, 43; No facings.	80 psi	5 hrs.		1		1, 20	5
W-12-M-32	12"	Cored concrete masonry; see Notes 2, 19, 26, 32, 43; No facings.	80 psi	25 min.		1		1, 20	$\frac{1}{3}$
W-12-M-33	12"	Cored concrete masonry; see Notes 2, 18, 26, 32, 43; No facings.	80 psi	25 min.		1		1, 20	$\frac{1}{3}$

(continued)

**TABLE 1.1.6—continued
MASONRY WALLS
12" TO LESS THAN 14" THICK**

ITEM CODE	THICKNESS	CONSTRUCTION DETAILS	PERFORMANCE		REFERENCE NUMBER			NOTES	REC. HOURS
			LOAD	TIME	PRE-BMS-92	BMS-92	POST-BMS-92		
W-12-M-34	12 1/2"	Core: solid clay or shale brick; 1/2" of 1:3 sanded gypsum plaster facings on one side.	160 psi	10 hrs.		1		1, 44	10
W-12-M-35	12 1/2"	Core: solid clay or shale brick; 1/2" of 1:3 sanded gypsum plaster facings on one side.	N/A	13 hrs.		1		1	13
W-12-M-36	12 1/2"	Core: hollow rolok of clay or shale; 1/2" of 1:3 sanded gypsum plaster facings on one side.	160 psi	6 hrs.		1		1, 44	6
W-12-M-37	12 1/2"	Core: hollow rolok of clay or shale; 1/2" of 1:3 sanded gypsum plaster facings on one side.	160 psi	10 hrs.		1		1, 44	10
W-12-M-38	12 1/2"	Core: concrete; 1/2" of 1:3 sanded gypsum plaster facings on one side.	160 psi	14 hrs.		1		1, 44	14
W-12-M-39	12 1/2"	Core: sand-lime brick; 1/2" of 1:3 sanded gypsum plaster facings on one side.	160 psi	10 hrs.		1		1, 44	10
W-12-M-40	12 1/2"	Core: sand-lime brick; 1/2" of 1:3 sanded gypsum plaster facings on one side.	N/A	15 hrs.		1		1	15

W-12-M-41	12 1/2"	Cored clay or shale brick; Units in wall thickness: 1; Cells in wall thickness: 2; Minimum % solids: 70; 1/2" of 1:3 sanded gypsum plaster facings on one side.	120 psi	6 hrs.			1	1, 45	6
W-12-M-42	12 1/2"	Cored clay or shale brick; Units in wall thickness: 3; Cells in wall thickness: 3; Minimum % solids: 87; 1/2" of 1:3 sanded gypsum plaster facings on one side.	160 psi	10 hrs.			1	1, 44	10
W-12-M-43	12 1/2"	Cored clay or shale brick; Units in wall thickness: 3; Cells in wall thickness: 3; Minimum % solids: 87; 1/2" of 1:3 sanded gypsum plaster facings on one side.	N/A	12 hrs.			1	1	12
W-12-M-44	12 1/2"	Cored concrete masonry; see Notes 2, 19, 26, 34, 41; Facings: fire side only; see Note 38.	80 psi	2 hrs. 30 min.			1	1, 20	2 1/2
W-12-M-45	12 1/2"	Cored concrete masonry; see Notes 2, 18, 26, 34, 39, 41; Facings: one side only; see Note 38.	80 psi	6 hrs.			1	1, 20	6
W-12-M-46	12 1/2"	Cored concrete masonry; see Notes 2, 19, 26, 31, 41; Facings: fire side only; see Note 38.	80 psi	2 hrs.			1	1, 20	2

W-12-M-47	12 ¹ / ₂ "	Cored concrete masonry; see Notes 2, 18, 26, 31, 41; Facings: one side of wall only; see Note 38.	80 psi	5 hrs.		1		1, 20	5
W-12-M-48	12 ¹ / ₂ "	Cored concrete masonry; see Notes 3, 19, 27, 31, 43; Facings: fire side only; see Note 38.	80 psi	2 hrs. 30 min.		1		1, 20	2 ¹ / ₂
W-12-M-49	12 ¹ / ₂ "	Cored concrete masonry; see Notes 3, 18, 27, 31, 43; Facings: one side only; see Note 38.	80 psi	6 hrs.		1		1, 20	6
W-12-M-50	12 ¹ / ₂ "	Cored concrete masonry; see Notes 2, 19, 26, 32, 43; Facings: fire side only; see Note 38.	80 psi	2 hrs. 30 min.		1		1, 20	2 ¹ / ₂

(continued)

**TABLE 1.1.6—continued
MASONRY WALLS
12" TO LESS THAN 14" THICK**

ITEM CODE	THICKNES S	CONSTRUCTION DETAILS	PERFORMANCE		REFERENCE NUMBER			NOT ES	REC. HOU RS
			LOAD	TIME	PRE- BMS-92	BMS-92	POST-BMS- 92		
W-12-M-51	12 ¹ / ₂ "	Cored concrete masonry; see Notes 2, 18, 26, 32, 43; Facings: one side only; see Note 38.	80 psi	25 min.		1		1, 20	1/ ₃
W-12-M-52	12 ⁵ / ₈ "	Clay or shale structural tile; see Notes 2, 6, 9, 18; Facings: side 1, see Note 17; side 2, none.	80 psi	3 hrs. 30 min.		1		1, 20	3 ¹ / ₂
W-12-M-53	12 ⁵ / ₈ "	Clay or shale structural tile; see Notes 2, 6, 9, 19; Facings: fire side only; see Note 17.	80 psi	3 hrs.		1		1, 20	3
W-12-M-54	12 ⁵ / ₈ "	Clay or shale structural tile; see Notes 2, 6, 14, 19; Facings: side 1, see Note 17; side 2, none.	80 psi	4 hrs.		1		1, 20	4
W-12-M-55	12 ⁵ / ₈ "	Clay or shale structural tile; see Notes 2, 6, 14, 18; Facings: exposed side only; see Note 17.	80 psi	3 hrs. 30 min.		1		1, 20	3 ¹ / ₂
W-12-M-56	12 ⁵ / ₈ "	Clay or shale structural tile; see Notes 2, 4, 13, 18; Facings: side 1, see Note 17; side 2, none.	80 psi	4 hrs.		1		1, 20	4
W-12-M-57	12 ⁵ / ₈ "	Clay or shale structural tile; see Notes 1, 4, 13, 19; Facings: fire side only; see Note 17.	80 psi	4 hrs.		1		1, 20	4
W-12-M-58	12 ⁵ / ₈ "	Clay or shale structural tile; see Notes 3, 6, 9, 18; Facings: side 1,	80 psi	4 hrs.		1		1, 20	4

		see Note 17; side 2, none.							
W-12-M-59	$12 \frac{5}{8}$ "	Clay or shale structural tile; see Notes 3, 6, 9, 19; Facings: fire side only; see Note 17.	80 psi	3 hrs.			1		1, 20 3
W-12-M-60	$12 \frac{5}{8}$ "	Clay or shale structural tile; see Notes 3, 6, 14, 18; Facings: side 1, see Note 17; side 2, none.	80 psi	5 hrs.			1		1, 20 5
W-12-M-61	$12 \frac{5}{8}$ "	Clay or shale structural tile; see Notes 3, 6, 14, 19; Facings: fire side only; see Note 17.	80 psi	3 hrs. 30 min.			1		1, 20 $3 \frac{1}{2}$
W-12-M-62	$12 \frac{5}{8}$ "	Clay or shale structural tile; see Notes 3, 6, 16, 18; Facings: side 1, see Note 17; side 2, none.	80 psi	6 hrs.			1		1, 20 6
W-12-M-63	$12 \frac{5}{8}$ "	Clay or shale structural tile; see Notes 3, 6, 16, 19; Facings: fire side only; see Note 17.	80 psi	4 hrs.			1		1, 20 4
W-12-M-64	$12 \frac{5}{8}$ "	Core: 8", 40% solid clay or shale structural tile; Facings: 4" brick plus $\frac{5}{8}$ " of 1:3 sanded gypsum plaster on one side.	80 psi	7 hrs.			1		1, 20 7
W-13-M-65	13"	Core: solid clay or shale brick; $\frac{1}{2}$ " of 1:3 sanded gypsum plaster facings on both sides.	160 psi	12 hrs.			1		1, 44 12
W-13-M-66	13"	Core: solid clay or shale brick; $\frac{1}{2}$ " of 1:3 sanded gypsum plaster facings on both sides.	N/A	15 hrs.			1		1, 20 15
W-13-M-67	13"	Core: solid clay or	N/A	15 hrs.			1		1 15

		shale brick; 1/2" of 1:3 sanded gypsum plaster facings on both sides.							
W-13-M-68	13"	Core: hollow rolok of clay or shale; 1/2" of 1:3 sanded gypsum plaster facings on both sides.	80 psi	7 hrs.		1		1, 20	7
W-13-M-69	13"	Core: concrete brick; 1/2" of 1:3 sanded gypsum plaster facings on both sides.	160 psi	16 hrs.		1		1, 44	16

(continued)

**TABLE 1.1.6—continued
MASONRY WALLS
12" TO LESS THAN 14" THICK**

ITEM CODE	THICKNESS	CONSTRUCTION DETAILS	PERFORMANCE		REFERENCE NUMBER			NOTES	REC. HOURS
			LOAD	TIME	PRE-BMS-92	BMS-92	POST-BMS-92		
W-13-M-70	13"	Core: sand-lime brick; 1/2" of 1:3 sanded gypsum plaster facings on both sides.	160 psi	12 hrs.		1		1, 44	12
W-13-M-71	13"	Core: sand-lime brick; 1/2" of 1:3 sanded gypsum plaster facings on both sides.	N/A	17 hrs.		1		1	17
W-13-M-72	13"	Cored clay or shale brick; Units in wall thickness: 1; Cells in wall thickness: 2; Minimum % solids: 70; 1/2" of 1:3 sanded	120 psi	7 hrs.		1		1, 45	7

		gypsum plaster facings on both sides.							
W-13-M-73	13"	Cored clay or shale brick; Units in wall thickness: 3; Cells in wall thickness: 3; Minimum % solids: 87; $\frac{1}{2}$ " of 1:3 sanded gypsum plaster facings on both sides.	160 psi	12 hrs.		1		1, 44	12
W-13-M-74	13"	Cored clay or shale brick; Units in wall thickness: 3; Cells in wall thickness: 2; Minimum % solids: 87; $\frac{1}{2}$ " of 1:3 sanded gypsum plaster facings on both sides.	N/A	14 hrs.		1		1	14
W-13-M-75	13"	Cored concrete masonry; see Notes 18, 23, 28, 39, 41; No facings.	80 psi	7 hrs.		1		1, 20	7
W-13-M-76	13"	Cored concrete masonry; see Notes 19, 23, 28, 39, 41; No facings.	80 psi	4 hrs.		1		1, 20	4
W-13-M-77	13"	Cored concrete masonry; see Notes 3, 18, 27, 31, 43; Facings: both sides; see Note 38.	80 psi	6 hrs.		1		1, 20	6
W-13-M-78	13"	Cored concrete masonry; see Notes 2, 18, 26, 31, 41; Facings: both sides; see Note 38.	80 psi	6 hrs.		1		1, 20	6
W-13-M-79	13"	Cored concrete masonry; see	80 psi	7 hrs.		1		1, 20	7

		Notes 2, 18, 26, 34, 41; Facings: both sides of wall; see Note 38.							
W-13-M-80	$13 \frac{1}{4}$ "	Core: clay or shale structural tile; see Notes 2, 6, 9, 18; Facings: both sides; see Note 17.	80 psi	4 hrs.		1		1, 20	4
W-13-M-82	$13 \frac{1}{4}$ "	Core: clay or shale structural tile; see Notes 2, 4, 13, 18; Facings: both sides; see Note 17.	80 psi	6 hrs.		1		1, 20	6
W-13-M-83	$13 \frac{1}{4}$ "	Core: clay or shale structural tile; see Notes 3, 6, 9, 18; Facings: both sides; see Note 17.	80 psi	6 hrs.		1		1, 20	6
W-13-M-84	$13 \frac{1}{4}$ "	Core: clay or shale structural tile; see Notes 3, 6, 14, 18; Facings: both sides; see Note 17.	80 psi	6 hrs.		1		1, 20	6
W-13-M-85	$13 \frac{1}{4}$ "	Core: clay or shale structural tile; see Notes 3, 6, 16, 18; Facings: both sides; see Note 17.	80 psi	7 hrs.		1		1, 20	7

(continued)

TABLE 1.1.6—continued
MASONRY WALLS
12" TO LESS THAN 14" THICK

ITEM CODE	THICKNESS	CONSTRUCTION DETAILS	PERFORMANCE		REFERENCE NUMBER			NOTES	REC. HOURS
			LOAD	TIME	PRE-BMS-92	BMS-92	POST-BMS-92		
W-13-M-86	13 ¹ / ₂ "	Cored concrete masonry; see Notes 18, 23, 28, 39, 41; Facings: one side only; see Note 38.	80 psi	8 hrs.		1		1, 20	8
W-13-M-87	13 ¹ / ₂ "	Cored concrete masonry; see Notes 19, 23, 28, 39, 41; Facings: fire side only; see Note 38.	80 psi	5 hrs.		1		1, 20	5

For SI: 1 inch = 25.4 mm, 1 pound per square inch = 0.00689 MPa.

Notes:

1. Tested at NBS - ASA Spec. No. A2-1934.
2. One unit in wall thickness.
3. Two units in wall thickness.
4. Two or three units in wall thickness.
5. Two cells in wall thickness.
6. Three or four cells in wall thickness.
7. Four or five cells in wall thickness.
8. Five or six cells in wall thickness.
9. Minimum percent of solid materials in units = 40%.
10. Minimum percent of solid materials in units = 43%.
11. Minimum percent of solid materials in units = 46%.
12. Minimum percent of solid materials in units = 48%.
13. Minimum percent of solid materials in units = 49%.
14. Minimum percent of solid materials in units = 45%.
15. Minimum percent of solid materials in units = 51%.
16. Minimum percent of solid materials in units = 53%.
17. Not less than $\frac{5}{8}$ inch thickness of 1:3 sanded gypsum plaster.
18. Noncombustible or no members framed into wall.
19. Combustible members framed into wall.
20. Load: 80 psi for gross area.
21. Portland cement-lime mortar.
22. Failure mode-thermal.
23. British test.
24. Passed all criteria.
25. Failed by sudden collapse with no preceding signs of impending failure.
26. One cell in wall thickness.
27. Two cells in wall thickness.
28. Three cells in wall thickness.
29. Minimum percent of solid material in concrete units = 52%.
30. Minimum percent of solid material in concrete units = 54%.
31. Minimum percent of solid material in concrete units = 55%.
32. Minimum percent of solid material in concrete units = 57%.
33. Minimum percent of solid material in concrete units = 60%.
34. Minimum percent of solid material in concrete units = 62%.
35. Minimum percent of solid material in concrete units = 65%.
36. Minimum percent of solid material in concrete units = 70%.
37. Minimum percent of solid material in concrete units = 76%.
38. Not less than $\frac{1}{2}$ inch of 1:3 sanded gypsum plaster.
39. Three units in wall thickness.
40. Concrete units made with expanded slag or pumice aggregates.
41. Concrete units made with expanded burned clay or shale, crushed limestone, air cooled slag or cinders.
42. Concrete units made with calcareous sand and gravel. Coarse aggregate, 60 percent or more calcite and dolomite.
43. Concrete units made with siliceous sand and gravel. Ninety percent or more quartz, chert or flint.
44. Load: 160 psi of gross wall cross sectional area.
45. Load: 120 psi of gross wall cross sectional area.

FIGURE 1.1.7 MASONRY WALLS 14" OR MORE THICK

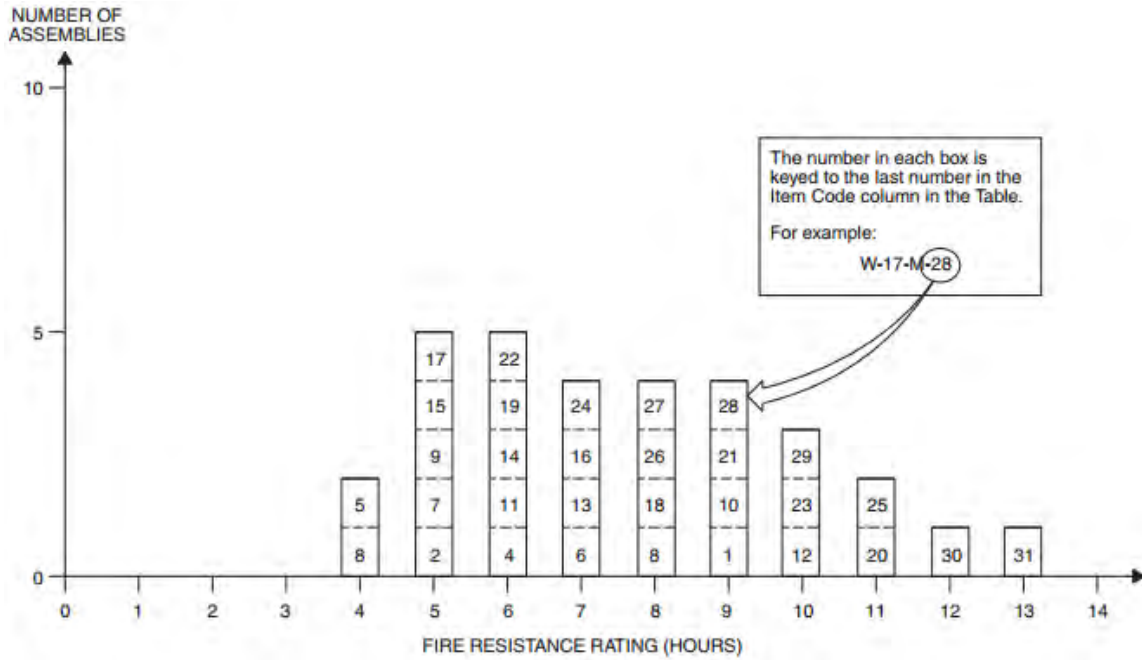

**TABLE 1.1.7
MASONRY WALLS
14" OR MORE THICK**

ITEM CODE	THICKNESS	CONSTRUCTION DETAILS	PERFORMANCE		REFERENCE NUMBER			NOTES	RECORD HOURS
			LOAD	TIME	PRE-BMS-92	BMS-92	POST-BMS-92		
W-14-M-1	14"	Core: cored masonry; see Notes 18, 28, 33, 39, 41; Facings: both sides; see Note 38.	80 psi	9 hrs.		1		1, 20	9
W-16-M-2	16"	Core: clay or shale structural tile; see Notes 4, 7, 9, 19; No facings.	80 psi	5 hrs.		1		1, 20	5
W-16-M-3	16"	Core: clay or shale structural tile; see Notes 4, 7, 9, 19; No facings.	80 psi	4 hrs.		1		1, 20	4
W-16-M-4	16"	Core: clay or shale structural tile; see Notes 4, 7, 10, 18; No facings.	80 psi	6 hrs.		1		1, 20	6
W-16-M-5	16"	Core: clay or shale structural tile; see Notes 4, 7, 10, 19; No facings.	80 psi	4 hrs.		1		1, 20	4
W-16-M-6	16"	Core: clay or shale structural tile; see Notes 4, 7, 11, 18; No facings.	80 psi	7 hrs.		1		1, 20	7
W-16-M-7	16"	Core: clay or shale structural tile; see Notes 4, 7, 11, 19; No facings.	80 psi	5 hrs.		1		1, 20	5
W-16-M-8	16"	Core: clay or shale structural tile; see Notes 4, 8, 13, 18; No facings.	80 psi	8 hrs.		1		1, 20	8
W-16-M-9	16"	Core: clay or shale structural tile; see Notes 4, 8, 13, 19; No facings.	80 psi	5 hrs.		1		1, 20	5

(continued)

**TABLE 1.1.7-continued
MASONRY WALLS
14" OR MORE THICK**

ITEM CODE	THICKNESS	CONSTRUCTION DETAILS	PERFORMANCE		REFERENCE NUMBER			NOTES	RECORD HOURS
			LOAD	TIME	PRE-BMS-92	BMS-92	POST-BMS-92		
W-16-M-10	16"	Core: clay or shale structural tile; see Notes 4, 8, 15, 18; No facings.	80 psi	9 hrs.		1		1, 20	9
W-16-M-11	16"	Core: clay or shale structural tile; see Notes 3, 7, 14, 18; No facings.	80 psi	6 hrs.		1		1, 20	6
W-16-M-12	16"	Core: clay or shale structural tile; see Notes 4, 8, 16, 18; No facings.	80 psi	10 hrs.		1		1, 20	10
W-16-M-13	16"	Core: clay or shale structural tile; see Notes 4, 6, 16, 19; No facings.	80 psi	7 hrs.		1		1, 20	7
W-16-M-14	16 ⁵ / ₈ "	Core: clay or shale structural tile; see Notes 4, 7, 9, 18; Facings: side 1, see Note 17; side 2, none.	80 psi	6 hrs.		1		1, 20	6
W-16-M-15	16 ⁵ / ₈ "	Core: clay or shale structural tile; see Notes 4, 7, 9, 19; Facings: fire side only; see Note 17.	80 psi	5 hrs.		1		1, 20	5
W-16-M-16	16 ⁵ / ₈ "	Core: clay or shale structural tile; see Notes 4, 7, 10, 18; Facings: side 1, see Note 17; side 2, none.	80 psi	7 hrs.		1		1, 20	7
W-16-M-17	16 ⁵ / ₈ "	Core: clay or shale structural tile; see Notes 4, 7, 10, 19; Facings: fire side only; see Note 17.	80 psi	5 hrs.		1		1, 20	5
W-16-M-18	16 ⁵ / ₈ "	Core: clay or shale structural tile; see Notes 4, 7, 11, 18; Facings: side 1, see Note 17; side 2, none.	80 psi	5 hrs.		1		1, 20	5
W-16-M-19	16 ⁵ / ₈ "	Core: clay or shale structural tile; see Notes 4, 7, 11, 19; Facings: fire side only; see Note 17.	80 psi	6 hrs.		1		1, 20	6

W-16-M-20	$16 \frac{5}{8}$ "	Core: clay or shale structural tile; see Notes 4, 8, 13, 18; Facings: sides 1 and 2; see Note 17.	80 psi	11 hrs.		1		1, 20	11
W-16-M-21	$16 \frac{5}{8}$ "	Core: clay or shale structural tile; see Notes 4, 8, 13, 18; Facings: side 1, see Note 17; side 2, none.	80 psi	9 hrs.		1		1, 20	9
W-16-M-22	$16 \frac{5}{8}$ "	Core: clay or shale structural tile; see Notes 4, 8, 13, 19; Facings: fire side only; see Note 17.	80 psi	6 hrs.		1		1, 20	6
W-16-M-23	$16 \frac{5}{8}$ "	Core: clay or shale structural tile; see Notes 4, 8, 15, 18; Facings: side 1, see Note 17; side 2, none.	80 psi	10 hrs.		1		1, 20	10
W-16-M-24	$16 \frac{5}{8}$ "	Core: clay or shale structural tile; see Notes 4, 8, 15, 19; Facings: fire side only; see Note 17.	80 psi	7 hrs.		1		1, 20	7
W-16-M-25	$16 \frac{5}{8}$ "	Core: clay or shale structural tile; see Notes 4, 6, 16, 18; Facings: side 1, see Note 17; side 2, none.	80 psi	11 hrs.		1		1, 20	11
W-16-M-26	$16 \frac{5}{8}$ "	Core: clay or shale structural tile; see Notes 4, 6, 16, 19; Facings: fire side only; see Note 17.	80 psi	8 hrs.		1		1, 20	8

(continued)

**TABLE 1.1.7-continued
MASONRY WALLS
14" OR MORE THICK**

ITEM CODE	THICKNESS	CONSTRUCTION DETAILS	PERFORMANCE		REFERENCE NUMBER			NOTES	RECORD HOURS
			LOAD	TIME	PRE-BMS-92	BMS-92	POST-BMS-92		
W-17-M-27	17 ¹ / ₄ "	Core: clay or shale structural tile; see Notes 4, 7, 9, 18; Facings: sides 1 and 2; see Note 17.	80 psi	8 hrs.		1		1, 20	8
W-17-M-28	17 ¹ / ₄ "	Core: clay or shale structural tile; see Notes 4, 7, 10, 18; Facings: sides 1 and 2; see Note 17.	80 psi	9 hrs.		1		1, 20	9
W-17-M-29	17 ¹ / ₄ "	Core: clay or shale structural tile; see Notes 4, 7, 11, 18; Facings: sides 1 and 2; see Note 17.	80 psi	10 hrs.		1		1, 20	10
W-17-M-30	17 ¹ / ₄ "	Core: clay or shale structural tile; see Notes 4, 8, 15, 18; Facings: sides 1 and 2; see Note 17.	80 psi	12 hrs.		1		1, 20	12
W-17-M-31	17 ¹ / ₄ "	Core: clay or shale structural tile; see Notes 4, 6, 16, 18; Facings: sides 1 and 2; see Note 17.	80 psi	13 hrs.		1		1, 20	13

For SI: 1 inch = 25.4 mm, 1 pound per square inch = 0.00689 MPa.

Notes:

1. Tested at NBS - ASA Spec. No. A2-1934.
2. One unit in wall thickness.
3. Two units in wall thickness.
4. Two or three units in wall thickness.
5. Two cells in wall thickness.
6. Three or four cells in wall thickness.
7. Four or five cells in wall thickness.
8. Five or six cells in wall thickness.
9. Minimum percent of solid materials in units = 40%.
10. Minimum percent of solid materials in units = 43%.
11. Minimum percent of solid materials in units = 46%.
12. Minimum percent of solid materials in units = 48%.
13. Minimum percent of solid materials in units = 49%.
14. Minimum percent of solid materials in units = 45%.
15. Minimum percent of solid materials in units = 51%.
16. Minimum percent of solid materials in units = 53%.
17. Not less than $\frac{5}{8}$ inch thickness of 1:3 sanded gypsum plaster.
18. Noncombustible or no members framed into wall.
19. Combustible members framed into wall.
20. Load: 80 psi for gross area.
21. Portland cement-lime mortar.
22. Failure mode-thermal.
23. British test.
24. Passed all criteria.
25. Failed by sudden collapse with no preceding signs of impending failure.
26. One cell in wall thickness.
27. Two cells in wall thickness.
28. Three cells in wall thickness.
29. Minimum percent of solid material in concrete units = 52%.
30. Minimum percent of solid material in concrete units = 54%.
31. Minimum percent of solid material in concrete units = 55%.
32. Minimum percent of solid material in concrete units = 57%.
33. Minimum percent of solid material in concrete units = 60%.
34. Minimum percent of solid material in concrete units = 62%.
35. Minimum percent of solid material in concrete units = 65%.
36. Minimum percent of solid material in concrete units = 70%.
37. Minimum percent of solid material in concrete units = 76%.
38. Not less than $\frac{1}{2}$ inch of 1:3 sanded gypsum plaster.
39. Three units in wall thickness.
40. Concrete units made with expanded slag or pumice aggregates.
41. Concrete units made with expanded burned clay or shale, crushed limestone, air cooled slag or cinders.
42. Concrete units made with calcareous sand and gravel. Coarse aggregate, 60 percent or more calcite and dolomite.
43. Concrete units made with siliceous sand and gravel. Ninety percent or more quartz, chert or flint.

**FIGURE 1.2.1
METAL FRAME WALLS
0" TO LESS THAN 4" THICK**

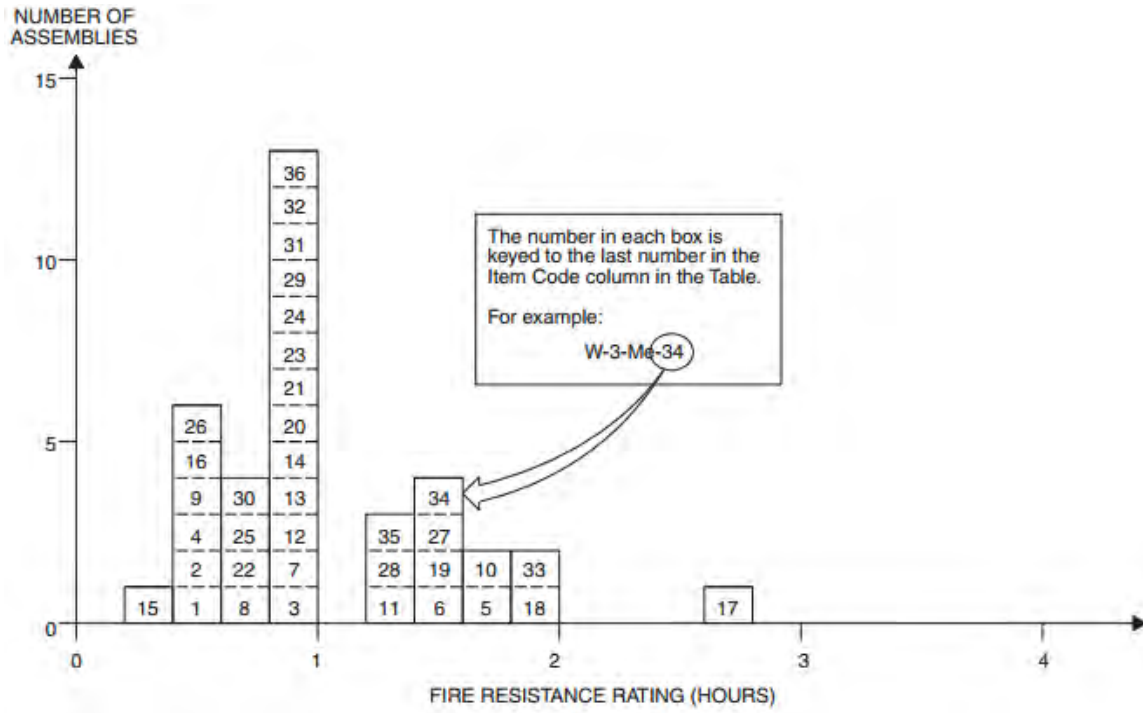

**TABLE 1.2.1
METAL FRAME WALLS
0" TO LESS THAN 4" THICK**

ITEM CODE	THICKNESS	CONSTRUCTION DETAILS	PERFORMANCE		REFERENCE NUMBER			NOTES	RECORD HOURS
			LOAD	TIME	PRE-BMS-92	BMS-92	POST-BMS-92		
W-3-Me-1	3"	Core: steel channels having three rows of $4" \times \frac{1}{8}"$ staggered slots in web; core filled with heat expanded vermiculite weighing $2 \frac{1}{2}$ lbs./ft. of wall area; Facings: sides 1 and 2, 18 gage steel, spot welded to core.	N/A	25 min.		1			$\frac{1}{3}$
W-3-Me-2	3"	Core: steel channels having three rows of $4" \times \frac{1}{8}"$ staggered slots in web; core filled with heat expanded vermiculite weighing $2 \frac{1}{2}$ lbs./ft. of wall area; Facings: sides 1 and 2, 18 gage steel, spot welded to core.	N/A	30 min.		1			$\frac{1}{2}$
W-3-Me-3	$2 \frac{1}{2}"$	Solid partition: $\frac{3}{8}"$ tension rods (vertical) $3 \square$ o.c. with metal lath; Scratch coat: cement/sand/lime plaster; Float coats: cement/sand/lime plaster; Finish coats: neat gypsum plaster.	N/A	1 hr.			7	1	1
W-2-Me-4	2"	Solid wall: steel channel per Note 1; 2" thickness of 1:2; 1:3 portland cement on metal lath.	N/A	30 min.		1			$\frac{1}{2}$

(continued)

**TABLE 1.2.1-continued
METAL FRAME WALLS
0" TO LESS THAN 4" THICK**

ITEM CODE	THICKNESS	CONSTRUCTION DETAILS	PERFORMANCE		REFERENCE NUMBER			NOTES	RECORD HOURS
			LOAD	TIME	PRE-BMS-92	BMS-92	POST-BMS-92		
W-2-Me-5	2"	Solid wall: steel channel per Note 1; 2" thickness of neat gypsum plaster on metal lath.	N/A	1 hr. 45 min.		1			3 1/4
W-2-Me-6	2"	Solid wall: steel channel per Note 1; 2" thickness of 1:1 ¹ / ₂ ; 1:1 ¹ / ₂ gypsum plaster on metal lath.	N/A	1 hr. 30 min.		1			1 1/2
W-2-Me-7	2"	Solid wall: steel channel per Note 2; 2" thickness of 1:1; 1:1 gypsum plaster on metal lath.	N/A	1 hr.		1			1
W-2-Me-8	2"	Solid wall: steel channel per Note 1; 2" thickness of 1:2; 1:2 gypsum plaster on metal lath.	N/A	45 min.		1			3/4
W-2-Me-9	1 1/4"	Solid wall: steel channel per Note 2; 2 1/4" thickness of 1:2; 1:3 portland cement on metal lath.	N/A	30 min.		1			1/2
W-2-Me-10	1 1/4"	Solid wall: steel channel per Note 2; 2 1/4" thickness of neat gypsum plaster on metal lath.	N/A	2 hrs.		1			2
W-2-Me-11	1 1/4"	Solid wall: steel channel per Note 2; 2 1/4" thickness of 1: ¹ / ₂ ; 1: ¹ / ₂ gypsum plaster on metal lath.	N/A	1 hr. 45 min.		1			3 1/4
W-2-Me-12	1 1/4"	Solid wall: steel channel per Note 2; 2 1/4" thickness of 1:1; 1:1 gypsum plaster on metal lath.	N/A	1 hr. 15 min.		1			1 1/4

W-2- Me-13	$2 \frac{1}{4}$ "	Solid wall: steel channel per Note 2; $2 \frac{1}{4}$ " thickness of 1:2; 1:2 gypsum plaster on metal lath.	N/ A	1 hr.		1			1
W-2- Me-14	$2 \frac{1}{2}$ "	Solid wall: steel channel per Note 1; $2 \frac{1}{2}$ " □thickness of 4.5:1:7; 4.5:1:7 portland cement, sawdust and sand sprayed on wire mesh; see Note 3.	N/ A	1 hr.		1			1
W-2- Me-15	$2 \frac{1}{2}$ "	Solid wall: steel channel per Note 2; $2 \frac{1}{2}$ " thickness of 1:4; 1:4 portland cement sprayed on wire mesh; see Note 3.	N/ A	20 min.		1			$\frac{1}{3}$
W-2- Me-16	$2 \frac{1}{2}$ "	Solid wall: steel channel per Note 2; $2 \frac{1}{2}$ " thickness of 1:2; 1:3 portland cement on metal lath.	N/ A	30 min.		1			$\frac{1}{2}$
W-2- Me-17	$2 \frac{1}{2}$ "	Solid wall: steel channel per Note 2; $2 \frac{1}{2}$ " thickness of neat gypsum plaster on metal lath.	N/ A	2 hrs. 30 min.		1			$2 \frac{1}{2}$
W-2- Me-18	$2 \frac{1}{2}$ "	Solid wall: steel channel per Note 2; $2 \frac{1}{2}$ " thickness of $1 \frac{1}{2}$; $1 \frac{1}{2}$ gypsum plaster on metal lath.	N/ A	2 hrs.		1			2
W-2- Me-19	$2 \frac{1}{2}$ "	Solid wall: steel channel per Note 2; $2 \frac{1}{2}$ " thickness of 1:1; 1:1 gypsum plaster on metal lath.	N/ A	1 hr. 30 min.		1			$\frac{1}{2}$

(continued)

**TABLE 1.2.1-continued
METAL FRAME WALLS
0" TO LESS THAN 4" THICK**

ITEM CODE	THICKNESS	CONSTRUCTION DETAILS	PERFORMANCE		REFERENCE NUMBER			NOTES	RECORD HOURS
			LOAD	TIME	PRE-BMS-92	BMS-92	POST-BMS-92		
W-2-Me-20	$2\frac{1}{2}$ "	Solid wall: steel channel per Note 2; $2\frac{1}{2}$ " thickness of 1:2; 1:2 gypsum plaster on metal lath.	N/A	1 hr.		1			1
W-2-Me-21	$2\frac{1}{2}$ "	Solid wall: steel channel per Note 2; $2\frac{1}{2}$ " thickness of 1:2; 1:3 gypsum plaster on metal lath.	N/A	1 hr.		1			1
W-3-Me-22	3"	Core: steel channel per Note 2; 1:2; 1:2 gypsum plaster on $\frac{3}{4}$ " soft asbestos lath; plaster thickness 2".	N/A	45 min.		1			$\frac{3}{4}$
W-3-Me-23	$3\frac{1}{2}$ "	Solid wall: steel channel per Note 2; $2\frac{1}{2}$ " thickness of 1:2; 1:2 gypsum plaster on $\frac{3}{4}$ " asbestos lath.	N/A	1 hr.		1			1
W-3-Me-24	$3\frac{1}{2}$ "	Solid wall: steel channel per Note 2; lath over and 1:2 $\frac{1}{2}$; 1:2 $\frac{1}{2}$ gypsum plaster on 1" magnesium oxysulfate wood fiberboard; plaster thickness $2\frac{1}{2}$ "	N/A	1 hr.		1			1
W-3-Me-25	$3\frac{1}{2}$ "	Core: steel studs; see Note 4; Facings: $\frac{3}{4}$ " \square thickness of 1: $\frac{1}{30}$:2; 1: $\frac{1}{30}$:3 portland cement and asbestos fiber plaster.	N/A	45 min.		1			$\frac{3}{4}$

W-3-Me-26	$3\frac{1}{2}$ "	Core: steel studs; see Note 4; Facings: both sides $\frac{3}{4}$ " thickness of 1:2; 1:3 portland cement.	N/A	30 min.		1			$\frac{1}{2}$
W-3-Me-27	$3\frac{1}{2}$ "	Core: steel studs; see Note 4; Facings: both sides $\frac{3}{4}$ " thickness of neat gypsum plaster.	N/A	1 hr. 30 min.		1			$1\frac{1}{2}$
W-3-Me-28	$3\frac{1}{2}$ "	Core: steel studs; see Note 4; Facings: both sides $\frac{3}{4}$ " thickness of 1: $\frac{1}{2}$; 1: $\frac{1}{2}$ gypsum plaster.	N/A	1 hr. 15 min.		1			$1\frac{1}{4}$
W-3-Me-29	$3\frac{1}{2}$ "	Core: steel studs; see Note 4; Facings: both sides $\frac{3}{4}$ " thickness of 1:2 gypsum plaster.	N/A	1 hr.		1			1
W-3-Me-30	$3\frac{1}{2}$ "	Core: steel studs; see Note 4; Facings: both sides $\frac{3}{4}$ " thickness of 1:2; 1:3 gypsum plaster.	N/A	45 min.		1			$\frac{3}{4}$
W-3-Me-31	$3\frac{3}{4}$ "	Core: steel studs; see Note 4; Facings: both sides $\frac{7}{8}$ " thickness of 1: $\frac{1}{30}$; 2; 1: $\frac{1}{30}$; 3 portland cement and asbestos fiber plaster.	N/A	1 hr.		1			1
W-3-Me-32	$3\frac{3}{4}$ "	Core: steel studs; see Note 4; Facings: both sides $\frac{7}{8}$ " thickness of 1:2; 1:3 portland cement.	N/A	45 min.		1			$\frac{3}{4}$
W-3-Me-33	$3\frac{3}{4}$ "	Core: steel studs; see Note 4; Facings: both sides $\frac{7}{8}$ " thickness of neat gypsum plaster.	N/A	2 hrs.		1			2

W-3-Me-34	$3\frac{3}{4}$ "	Core: steel studs; see Note 4; Facings: both sides $\frac{7}{8}$ " thickness of 1: $\frac{1}{2}$; 1: $\frac{1}{2}$ gypsum plaster.	N/A	1 hr. 30 min.		1			$1\frac{1}{2}$
-----------	------------------	---	-----	---------------	--	---	--	--	----------------

(continued)

**TABLE 1.2.1-continued
METAL FRAME WALLS
0" TO LESS THAN 4" THICK**

ITEM CODE	THICKNESS	CONSTRUCTION DETAILS	PERFORMANCE		REFERENCE NUMBER			NOTES	RECH. HOURS
			LOAD	TIME	PRE-BMS-92	BMS-92	POST-BMS-92		
W-3-Me-35	$3\frac{3}{4}$ "	Core: steel studs; see Note 4; Facings: both sides $\frac{7}{8}$ " thickness of 1:2; 1:2 gypsum plaster.	N/A	1 hr. 15 min.		1			$1\frac{1}{4}$
W-3-Me-36	$3\frac{3}{4}$ "	Core: steel; see Note 4; Facings: $\frac{7}{8}$ " thickness of 1:2; 1:3 gypsum plaster on both sides.	N/A	1 hr.		1			1

For SI: 1 inch = 25.4 mm.

Notes:

1. Failure mode-local temperature rise-back face.
2. Three-fourths inch or 1 inch channel framing-hot-rolled or strip-steel channels.
3. Reinforcement is 4-inch square mesh of No. 6 wire welded at intersections (no channels).
4. Ratings are for any usual type of nonload-bearing metal framing providing 2 inches (or more) air space.

General Note:

The construction details of the wall assemblies are as complete as the source documentation will permit. Data on the method of attachment of facings and the gauge of steel studs was provided when known. The cross-sectional area of the steel stud can be computed, thereby permitting a reasoned estimate of actual loading conditions. For load-bearing assemblies, the maximum allowable stress for the steel studs has been provided in the table "Notes." More often, it is the thermal properties of the facing materials, rather than the specific gauge of the steel, that will determine the degree of fire resistance. This is particularly true for nonbearing wall assemblies.

**FIGURE 1.2.2
METAL FRAME WALLS
4" TO LESS THAN 6" THICK**

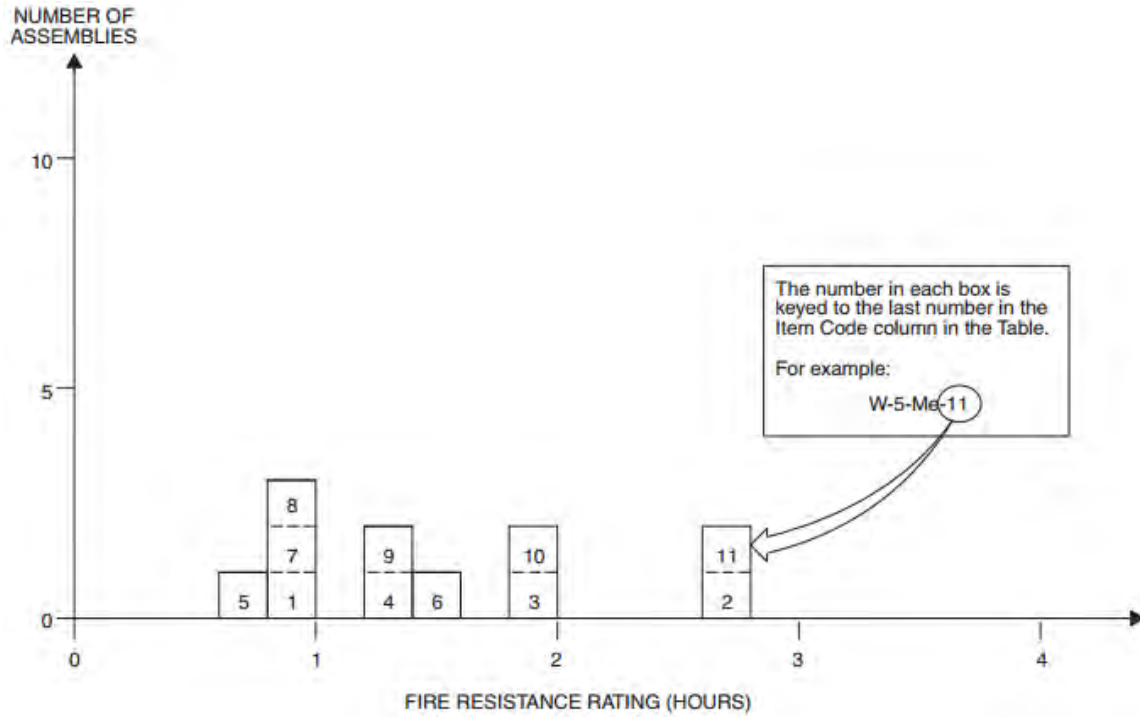

**TABLE 1.2.2
METAL FRAME WALLS
4" TO LESS THAN 6" THICK**

ITEM CODE	THICKNESS	CONSTRUCTION DETAILS	PERFORMANCE		REFERENCE NUMBER			NOTES	RECORD HOURS
			LOAD	TIME	PRE-BMS-92	BMS-92	POST-BMS-92		
W-5-Me-1	5 1/2"	3" cavity with 16 ga. channel studs (3 1/2" o.c.) of 1/2" x 1/2" channel and 3" spacer; Metal lath on ribs with plaster (three coats) 3/4" over face of lath; Plaster (each side): scratch coat, cement/lime/sand with hair; float coat, cement/lime/sand; finish coat, neat gypsum.	N/A	1 hr. 11 min			7	1	1
W-4-Me-2	4"	Core: steel studs; see Note 2; Facings: both sides 1" thickness of neat gypsum plaster.	N/A	2 hrs. 30 min		1			2 1/2
W-4-Me-3	4"	Core: steel studs; see Note 2; Facings: both sides 1" thickness of 1: 1/2; 1: 1/2 gypsum plaster.	N/A	2 hrs.		1			2
W-4-Me-4	4"	Core: steel; see Note 2; Facings: both sides 1" thickness of 1:2; 1:3 gypsum plaster.	N/A	1 hr. 15 min		1			1 1/4
W-4-Me-5	4 1/2"	Core: lightweight steel studs 3" in depth; Facings: both sides 3/4" thick sanded gypsum plaster, 1:2 scratch coat, 1:3 brown coat applied on metal lath.	See Note 4	45 min		1		5	3/4

(continued)

**TABLE 1.2.2-continued
METAL FRAME WALLS
4" TO LESS THAN 6" THICK**

ITEM CODE	THICKNESS	CONSTRUCTION DETAILS	PERFORMANCE		REFERENCE NUMBER			NOTES	RECORD HOURS
			LOAD	TIME	PRE-BMS-92	BMS-92	POST-BMS-92		
W-4-Me-6	4 ¹ / ₂ "	Core: lightweight steel studs 3" in depth; Facings: both sides ³ / ₄ " thick neat gypsum plaster on metal lath.	See Note 4	1 hr. 30 min		1		5	1 ¹ / ₂
W-4-Me-7	4 ¹ / ₂ "	Core: lightweight steel studs 3" in depth; Facings: both sides ³ / ₄ " thick sanded gypsum plaster, 1:2 scratch and brown coats applied on metal lath.	See Note 4	1 hr.		1		5	1
W-4-Me-8	4 ³ / ₄ "	Core: lightweight steel studs 3" in depth; Facings: both sides ⁷ / ₈ " thick sanded gypsum plaster, 1:2 scratch coat, 1:3 brown coat, applied on metal lath.	See Note 4	1 hr.		1		5	1
W-4-Me-9	4 ³ / ₄ "	Core: lightweight steel studs 3" in depth; Facings: both sides ⁷ / ₈ " thick sanded gypsum plaster, 1:2 scratch and 1:3 brown coats applied on metal lath.	See Note 4	1 hr. 15 min		1		5	1 ¹ / ₄
W-5-Me-10	5"	Core: lightweight steel studs 3" in depth; Facings: both sides 1" thick neat gypsum plaster on metal lath.	See Note 4	2 hrs.		1		5	2
W-5-Me-11	5"	Core: lightweight steel studs 3" in depth; Facings: both sides 1" thick neat gypsum plaster on metal lath.	See Note 4	2 hrs. 30 min		1		5, 6	2 ¹ / ₂

For SI: 1 inch = 25.4 mm, 1 pound per square inch = 0.00689 MPa.

Notes:

1. Failure mode-local back face temperature rise.
2. Ratings are for any usual type of nonbearing metal framing providing a minimum 2 inches air space.
3. Facing materials secured to lightweight steel studs not less than 3 inches deep.
4. Rating based on loading to develop a maximum stress of 7270 psi for net area of each stud.
5. Spacing of steel studs must be sufficient to develop adequate rigidity in the metal-lath or gypsum-plaster base.
6. As per Note 4 but load/stud not to exceed 5120 psi.

General Note:

The construction details of the wall assemblies are as complete as the source documentation will permit. Data on the method of attachment of facings and the gauge of steel studs was provided when known. The cross sectional area of the steel stud can be computed, thereby permitting a reasoned estimate of actual loading conditions. For load-bearing assemblies, the maximum allowable stress for the steel studs has been provided in the table "Notes." More often, it is the thermal properties of the facing materials, rather than the specific gauge of the steel, that will determine the degree of fire resistance. This is particularly true for nonbearing wall assemblies.

**TABLE 1.2.3
METAL FRAME WALLS
6" TO LESS THAN 8" THICK**

ITEM CODE	THICKNESS	CONSTRUCTION DETAILS	PERFORMANCE		REFERENCE NUMBER			NOTES	R.C. HOURS
			LOAD	TIME	PRE-BMS-92	BMS-92	POST-BMS-92		
W-6-Me-1	$6\frac{5}{8}$ "	On one side of 1" magnesium oxysulfate wood fiberboard sheathing attached to steel studs (see Notes 1 and 2), 1" air space, $3\frac{3}{4}$ " brick secured with metal ties to steel frame every fifth course; Inside facing of $\frac{7}{8}$ " 1:2 sanded gypsum plaster on metal lath secured directly to studs; Plaster side exposed to fire.	See Note 2	1 hr. 45 min.		1		1	$1\frac{3}{4}$

W-6- Me-2	$\frac{5}{8}$ "	On one side of 1" magnesium oxysulfate wood fiberboard sheathing attached to steel studs (see Notes 1 and 2), 1" air space, $\frac{3}{4}$ " brick secured with metal ties to steel frame every fifth course; Inside facing of $\frac{7}{8}$ " 1:2 sanded gypsum plaster on metal lath secured directly to studs; Brick face exposed to fire.	See Note 2	4 hrs.		1		1	4
W-6- Me-3	$\frac{5}{8}$ "	On one side of 1" magnesium oxysulfate wood fiberboard sheathing attached to steel studs (see Notes 1 and 2), 1" air space, $\frac{3}{4}$ " brick secured with metal ties to steel frame every fifth course; Inside facing of $\frac{7}{8}$ " vermiculite plaster on metal lath secured directly to studs; Plaster side exposed to fire.	See Note 2	2 hrs.		1		1	2

For SI: 1 inch = 25.4 mm, 1 pound per square inch = 0.00689 MPa.

Notes:

1. Lightweight steel studs (minimum 3 inches deep) used. Stud spacing dependent on loading, but in each case, spacing is to be such that adequate rigidity is provided to the metal lath plaster base.
2. Load is such that stress developed in studs is not greater than 5120 psi calculated from net stud area.

General Note:

The construction details of the wall assemblies are as complete as the source documentation will permit. Data on the method of attachment of facings and the gauge of steel studs was provided when known. The cross sectional area of the steel stud can be computed, thereby permitting a reasoned estimate of actual loading conditions. For load-bearing assemblies, the maximum allowable stress for the steel studs has been provided in the table "Notes." More often, it is the thermal properties of the facing materials, rather than the specific gauge of the steel, that will determine the degree of fire resistance. This is particularly true for nonbearing wall assemblies.

**TABLE 1.2.4
METAL FRAME WALLS
8" TO LESS THAN 10" THICK**

ITEM CODE	THICKNESS	CONSTRUCTION DETAILS	PERFORMANCE		REFERENCE NUMBER			NOTES	REC. HOURS
			LOAD	TIME	PRE-BMS-92	BMS-92	POST-BMS-92		
W-9-Me-1	9 1/16"	On one side of 1/2" wood fiberboard sheathing next to studs, 3/4" air space formed with 3/4" x 1 5/8" wood strips placed over the fiberboard and secured to the studs, paper backed wire lath nailed to strips 3/4" brick veneer held in place by filling a 3/4" space between the brick and paper backed lath with mortar; Inside facing of 3/4" neat gypsum plaster on metal lath attached to 5/16" plywood strips secured to edges of steel studs; Rated as combustible because of the sheathing; See Notes 1 and 2; Plaster exposed.	See Note 2	1 hr. 45 min.		1		1	3 1/4
W-9-Me-2	9 1/16"	Same as above with brick exposed.	See Note 2	4 hrs.		1		1	4

W-8-Me-3	$8\frac{1}{2}$ "	On one side of paper backed wire lath attached to studs and $3\frac{3}{4}$ " brick veneer held in place by filling a 1" space between the brick and lath with mortar; Inside facing of 1" paper-enclosed mineral wool blanket weighing 0.6 lb./ft. ² attached to studs, metal lath or paper backed wire lath laid over the blanket and attached to the studs, $3\frac{3}{4}$ " sanded gypsum plaster 1:2 for the scratch coat and 1:3 for the brown coat; See Notes 1 and 2; Plaster face exposed.	See Note 2	4 hrs.		1		1	4
W-8-Me-4	$8\frac{1}{2}$ "	Same as above with brick exposed.	See Note 2	5 hrs.		1		1	5

For SI: 1 inch = 25.4 mm, 1 pound per square inch = 0.00689 MPa.

Notes:

1. Lightweight steel studs ≥ 3 inches in depth. Stud spacing dependent on loading, but in any case, the spacing is to be such that adequate rigidity is provided to the metal-lath plaster base.
2. Load is such that stress developed in studs is ≤ 5120 psi calculated from the net area of the stud.

General Note:

The construction details of the wall assemblies are as complete as the source documentation will permit. Data on the method of attachment of facings and the gauge of steel studs was provided when known. The cross sectional area of the steel stud can be computed, thereby permitting a reasoned estimate of actual loading conditions. For load-bearing assemblies, the maximum allowable stress for the steel studs has been provided in the table "Notes." More often, it is the thermal properties of the facing materials, rather than the specific gauge of the steel, that will determine the degree of fire resistance. This is particularly true for nonbearing wall assemblies.

**TABLE 1.3.1
WOOD FRAME WALLS
0" TO LESS THAN 4" THICK**

ITEM CODE	THICKNESS	CONSTRUCTION DETAILS	PERFORMANCE		REFERENCE NUMBER			NOTES	RE C. HOURS
			LOAD	TIME	PRE-BMS-92	BMS-92	POST-BMS-92		
W-3-W-1	$3\frac{3}{4}$ "	Solid wall: $2\frac{1}{4}$ " wood-wool slab core; $\frac{3}{4}$ " gypsum plaster each side.	N/A	2 hrs.			7	1, 6	2
W-3-W-2	$3\frac{7}{8}$ "	2 × 4 stud wall; $\frac{3}{16}$ " thick cement asbestos board on both sides of wall.	360 psi net area	10 min.		1		2-5	$\frac{1}{6}$
W-3-W-3	$3\frac{7}{8}$ "	Same as W-3-W-2 but stud cavities filled with 1 lb./ft. ² mineral wool batts.	360 psi net area	40 min.		1		2-5	$\frac{2}{3}$

For SI: 1 inch = 25.4 mm, 1 pound per square inch = 0.00689 MPa.

Notes:

1. Achieved "Grade C" fire resistance (British).
2. Nominal 2 × 4 wood studs of No. 1 common or better lumber set edgewise, 2 × 4 plates at top and bottom and blocking at mid height of wall.
3. All horizontal joints in facing material backed by 2 × 4 blocking in wall.
4. Load: 360 psi of net stud cross sectional area.
5. Facings secured with 6d casing nails. Nail holes predrilled and 0.02 inch to 0.03 inch smaller than nail diameter.
6. The wood-wool core is a pressed excelsior slab which possesses insulating properties similar to cellulosic insulation.

FIGURE 1.3.2 WOOD FRAME WALLS 4" TO LESS THAN 6" THICK

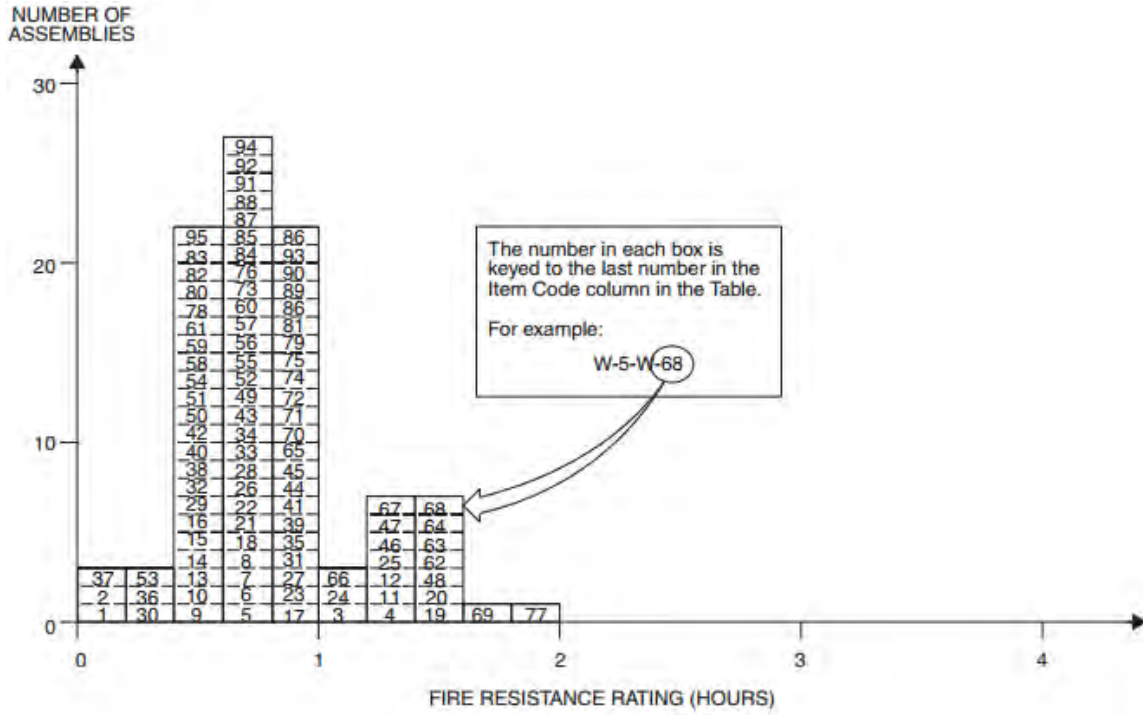

**TABLE 1.3.2
WOOD FRAME WALLS
4" TO LESS THAN 6" THICK**

ITEM CODE	THICKNESS	CONSTRUCTION DETAILS	PERFORMANCE		REFERENCE NUMBER			NOTES	REC. HOURS
			LOAD	TIME	PRE-BMS-92	BMS-92	POST-BMS-92		
W-4-W-1	4"	2" × 4" stud wall; $\frac{3}{16}$ " CAB; no insulation; Design A.	35 min.	10 min.			4	1-10	$\frac{1}{6}$
W-4-W-2	$\frac{1}{4}$ "	2" × 4" stud wall; $\frac{3}{16}$ " CAB; no insulation; Design A.	38 min.	9 min.			4	1-10	$\frac{1}{6}$
W-4-W-3	$\frac{3}{4}$ "	2" × 4" stud wall; $\frac{3}{16}$ " CAB and $\frac{3}{8}$ " gypsum board face (both sides); Design B.	62 min.	64 min.			4	1-10	1
W-5-W-4	5"	2" × 4" stud wall; $\frac{3}{16}$ " CAB and $\frac{1}{2}$ " gypsum board (both sides); Design B.	79 min.	Greater than 90 min.			4	1-10	1
W-4-W-5	$\frac{3}{4}$ "	2" × 4" stud wall; $\frac{3}{16}$ " CAB and $\frac{3}{8}$ " gypsum board (both sides); Design B.	45 min.	45 min.			4	1-12	—
W-5-W-6	5"	2" × 4" stud wall; $\frac{3}{16}$ " CAB and $\frac{1}{2}$ " gypsum board face (both sides); Design B.	45 min.	45 min.			4	1-10, 12, 13	—
W-4-W-7	4"	2" × 4" stud wall; $\frac{3}{16}$ " CAB face; $\frac{1}{2}$ " 3" mineral wool insulation; Design C.	40 min.	42 min.			4	1-10	$\frac{2}{3}$
W-4-W-8	4"	2" × 4" stud wall; $\frac{3}{16}$ " CAB face; $\frac{1}{2}$ " 3" mineral wool insulation; Design C.	46 min.	46 min.			4	1-10, 43	$\frac{2}{3}$
W-4-W-9	4"	2" × 4" stud wall; $\frac{3}{16}$ " CAB face; $\frac{1}{2}$ " 3" mineral wool insulation; Design C.	30 min.	30 min.			4	1-10, 12, 14	—

(continued)

**TABLE 1.3.2-continued
WOOD FRAME WALLS
4" TO LESS THAN 6" THICK**

ITEM CODE	THICKNESS	CONSTRUCTION DETAILS	PERFORMANCE		REFERENCE NUMBER			NOTES	RE C. HOURS
			LOAD	TIME	PRE-BMS-92	BMS-92	POST-BMS-92		
W-4-W-10	4 ¹ / ₈ "	2" × 4" stud wall; ³ / ₁₆ " CAB face; ³ / ₂ " mineral wool insulation; Design C.	—	30 min.			4	1-8, 12, 14	—
W-4-W-11	4 ³ / ₄ "	2" × 4" stud wall; ³ / ₁₆ " CAB face; ³ / ₈ " gypsum strips over studs; ¹ / ₂ " mineral wool insulation; Design D.	79 min.	79 min.			4	1-10	1
W-4-W-12	4 ³ / ₄ "	2" × 4" stud wall; ³ / ₁₆ " CAB face; ³ / ₈ " gypsum strips at stud edges; ¹ / ₂ " mineral wool insulation; Design D.	82 min.	82 min.			4	1-10	1
W-4-W-13	4 ³ / ₄ "	2" × 4" stud wall; ³ / ₁₆ " CAB face; ³ / ₈ " gypsum board strips over studs; ¹ / ₂ " mineral wool insulation; Design D.	30 min.	30 min.			4	1-12	—
W-4-W-14	4 ³ / ₄ "	2" × 4" stud wall; ³ / ₁₆ " CAB face; ³ / ₈ " gypsum board strips over studs; 7" mineral wool insulation; Design D.	30 min.	30 min.			4	1-12	—

W-5-W-15	$5\frac{1}{2}$ "	2" x 4" stud wall; Exposed face: CAB shingles over 1" x 6"; Unexposed face: $\frac{1}{8}$ " CAB sheet; $\frac{7}{16}$ " fiberboard (wood); Design E.	34 min.	—			4	1-10	$\frac{1}{2}$
W-5-W-16	$5\frac{1}{2}$ "	2" x 4" stud wall; Exposed face: $\frac{1}{8}$ " CAB sheet; $\frac{7}{16}$ " fiberboard; Unexposed face: CAB shingles over 1" x 6"; Design E.	32 min.	33 min.			4	1-10	$\frac{1}{2}$
W-5-W-17	$5\frac{1}{2}$ "	2" x 4" stud wall; Exposed face: CAB shingles over 1" x 6"; Unexposed face: $\frac{1}{8}$ " CAB sheet; gypsum at stud edges; $3\frac{1}{2}$ " mineral wood insulation; Design F.	51 min.	—			4	1-10	$\frac{3}{4}$
W-5-W-18	$5\frac{1}{2}$ "	2" x 4" stud wall; Exposed face: $\frac{1}{8}$ " CAB sheet; gypsum board at stud edges; Unexposed face: CAB shingles over 1" x 6"; $3\frac{1}{2}$ " mineral wool insulation; Design F.	42 min.	—			4	1-10	$\frac{2}{3}$
W-5-W-19	$5\frac{5}{8}$ "	2" x 4" stud wall; Exposed face: CAB shingles over 1" x 6"; Unexposed face: $\frac{1}{8}$ " CAB sheet; gypsum board at stud edges; $5\frac{1}{2}$ " mineral wool insulation; Design G.	74 min.	85 min.			4	1-10	1

W-5-W-20	$5\frac{5}{8}$ "	2" x 4" stud wall; Exposed face: $\frac{1}{8}$ " CAB sheet; gypsum board at $\frac{3}{16}$ " stud edges; $\frac{7}{16}$ " fiberboard; Unexposed face: CAB shingles over 1" x 6"; $5\frac{1}{2}$ " mineral wool insulation; Design G.	79 min.	85 min.			4	1-10	$1\frac{1}{4}$
W-5-W-21	$5\frac{5}{8}$ "	2" x 4" stud wall; Exposed face: CAB shingles 1" x 6" sheathing; Unexposed face: CAB sheet; gypsum board at stud edges; $5\frac{1}{2}$ " mineral wool insulation; Design G.	38 min.	38 min.			4	1-10, 12, 14	—
W-5-W-22	$5\frac{5}{8}$ "	2" x 4" stud wall; Exposed face: CAB sheet; gypsum board at stud edges; Unexposed face: CAB shingles 1" x 6" sheathing; $5\frac{1}{2}$ " mineral wool insulation; Design G.	38 min.	38 min.			4	1-12	—
W-6-W-23	6"	2" x 4" stud wall; 16" o.c.; $\frac{1}{2}$ " gypsum board each side; $\frac{1}{2}$ " gypsum plaster each side.	N/A	60 min.			7	15	1

(continued)

**TABLE 1.3.2-continued
WOOD FRAME WALLS
4" TO LESS THAN 6" THICK**

ITEM CODE	THICKNESS	CONSTRUCTION DETAILS	PERFORMANCE		REFERENCE NUMBER			NOTE S	REC. HOURS
			LOAD	TIME	PRE-BMS-92	BMS-92	POST-BMS-92		
W-6-W-24	63	23 × 43 stud wall; 163 o.c.; $\frac{1}{2}$ gypsum board each side; $\frac{1}{2}$ gypsum plaster each side.	N/A	68 min.			7	16	1
W-6-W-25	$\frac{7}{8}$	23 × 43 stud wall; 183 o.c.; $\frac{3}{4}$ gypsum plank each side; $\frac{3}{16}$ gypsum plaster each side.	N/A	80 min.			7	15	$\frac{1}{3}$
W-5-W-26	$\frac{1}{8}$	23 × 43 stud wall; 163 o.c.; $\frac{3}{8}$ gypsum board each side; $\frac{3}{16}$ gypsum plaster each side.	N/A	37 min.			7	15	$\frac{1}{2}$
W-5-W-27	$\frac{3}{4}$	23 × 43 stud wall; 163 o.c.; $\frac{3}{8}$ gypsum lath each side; $\frac{1}{2}$ gypsum plaster each side.	N/A	52 min.			7	15	$\frac{3}{4}$
W-5-W-28	53	23 × 43 stud wall; 163 o.c.; $\frac{1}{2}$ gypsum board each side.	N/A	37 min.			7	16	$\frac{1}{2}$
W-5-W-29	53	23 × 43 stud wall; $\frac{1}{2}$ fiberboard both sides 14% M.C. with F.R. paint at 35 gm./ft. ² .	N/A	28 min.			7	15	$\frac{1}{3}$
W-4-W-30	$\frac{3}{4}$	23 × 43 stud wall; Fire side: $\frac{1}{2}$ (wood) fiberboard; Back side: $\frac{1}{4}$ CAB; 163 o.c.	N/A	17 min.			7	15, 16	$\frac{1}{4}$
W-5-W-31	$\frac{1}{8}$	23 × 43 stud wall; 163 o.c.; $\frac{1}{2}$ fiberboard insulation with $\frac{1}{32}$ asbestos (both sides of each board).	N/A	50 min.			7	16	$\frac{3}{4}$

W-4-W-32	$\frac{1}{4} \frac{3}{4}$	23 × 43 stud wall; $\frac{3}{8}$ thick gypsum wallboard on both faces; insulated cavities.	See Note 23	25 min.		1		17, 18, 23	$\frac{1}{3}$
W-4-W-33	$\frac{1}{4} \frac{3}{2}$	23 × 43 stud wall; $\frac{1}{2}$ thick gypsum wallboard on both faces.	See Note 17	40 min.		1		17, 23	$\frac{1}{3}$
W-4-W-34	$\frac{1}{4} \frac{3}{2}$	23 × 43 stud wall; $\frac{1}{2}$ thick gypsum wallboard on both faces; insulated cavities.	See Note 17	45 min.		1		17, 18, 23	$\frac{3}{4}$
W-4-W-35	$\frac{1}{4} \frac{3}{2}$	23 × 43 stud wall; $\frac{1}{2}$ thick gypsum wallboard on both faces; insulated cavities.	N/A	1 hr.		1		17, 18, 24	1
W-4-W-36	$\frac{1}{4} \frac{3}{2}$	23 × 43 stud wall; $\frac{1}{2}$ thick, 1.1 lbs./ft. wood fiberboard sheathing on both faces.	See Note 23	15 min.		1		17, 23	$\frac{1}{4}$
W-4-W-37	$\frac{1}{4} \frac{3}{2}$	23 × 43 stud wall; $\frac{1}{2}$ thick, 0.7 lb./ft. wood fiberboard sheathing on both faces.	See Note 23	10 min.		1		17, 23	$\frac{1}{6}$
W-4-W-38	$\frac{1}{4} \frac{3}{2}$	23 × 43 stud wall; $\frac{1}{2}$ thick, flameproofed 1.6 lbs./ft. wood fiberboard sheathing on both faces.	See Note 23	30 min.		1		17, 23	$\frac{1}{2}$
W-4-W-39	$\frac{1}{4} \frac{3}{2}$	23 × 43 stud wall; $\frac{1}{2}$ thick gypsum wallboard on both faces; insulated cavities.	See Note 23	1 hr.		1		17, 18, 23	1
W-4-W-40	$\frac{1}{4} \frac{3}{2}$	23 × 43 stud wall; $\frac{1}{2}$ thick, 1:2; 1:3 gypsum plaster on wood lath on both faces.	See Note 23	30 min.		1		17, 21, 23	$\frac{1}{2}$
W-4-W-41	$\frac{1}{4} \frac{3}{2}$	23 × 43 stud wall; $\frac{1}{2}$ 1:2; 1:3 gypsum plaster on wood lath on both faces; insulated cavities.	See Note 23	1 hr.		1		17, 18, 21, 24	1

(continued)

**TABLE 1.3.2-continued
WOOD FRAME WALLS
4" TO LESS THAN 6" THICK**

ITEM CODE	THICKNESS	CONSTRUCTION DETAILS	PERFORMANCE		REFERENCE NUMBER			NOTES	REC. HOURS
			LOAD	TIME	PRE-BMS-92	BMS-92	POST-BMS-92		
W-4-W-42	$\frac{1}{4}$ "	2" \square \times 4" stud wall; $\frac{1}{2}$ ", 1:5; 1:7.5 lime plaster on wood lath on both wall faces.	See Note 23	30 min.		1		17, 21, 23	$\frac{1}{2}$
W-4-W-43	$\frac{1}{4}$ "	2" \square \times 4" stud wall; $\frac{1}{2}$ " thick 1:5; 1:7.5 lime plaster on wood lath on both faces; insulated cavities.	See Note 23	45 min.		1		17, 18, 21, 23	$\frac{3}{4}$
W-4-W-44	$\frac{5}{8}$ "	2" \square \times 4" stud wall; $\frac{3}{16}$ " thick cement-asbestos over $\frac{3}{8}$ " thick gypsum board on both faces.	See Note 23	1 hr.		1		23, 25, 26, 27	1
W-4-W-45	$\frac{5}{8}$ "	2" \square \times 4" stud wall; studs faced with 4" wide strips of $\frac{3}{8}$ " thick gypsum board; $\frac{3}{16}$ " thick gypsum cement-asbestos board on both faces; insulated cavities.	See Note 23	1 hr.		1		23, 25, 27, 28	1
W-4-W-46	$\frac{5}{8}$ "	Same as W-4-W-45 but nonload bearing.	N/A	1 hr. 15 min.		1		24, 28	$\frac{1}{4}$
W-4-W-47	$\frac{7}{8}$ "	2" \square \times 4" stud wall; $\frac{3}{16}$ " thick cement-asbestos board over $\frac{1}{2}$ " thick gypsum sheathing on both faces.	See Note 23	1 hr. 15 min.		1		23, 25, 26, 27	$\frac{1}{4}$
W-4-W-48	$\frac{7}{8}$ "	Same as W-4-W-47 but nonload bearing.	N/A	1 hr. 30 min.		1		24, 27	$\frac{1}{2}$

W-5-W-49	5"	2"□× 4" stud wall; Exterior face: $\frac{3}{4}$ " wood sheathing; asbestos felt 14 lbs./100 ft. ² and $\frac{5}{32}$ " cement-asbestos shingles; Interior face: 4" wide strips of $\frac{3}{8}$ " gypsum board over studs; wall faced with $\frac{3}{16}$ " thick cement-asbestos board.	See Note 23	40 min.		1		18, 23, 25, 26, 29	$\frac{2}{3}$
W-5-W-50	5"	2"□× 4" stud wall; Exterior face: as per W-5-W-49; Interior face: $\frac{9}{16}$ " composite board consisting of $\frac{7}{16}$ " thick wood fiberboard faced with $\frac{1}{8}$ " thick cement-asbestos board; Exterior side exposed to fire.	See Note 23	30 min.		1		23, 25, 26, 30	$\frac{1}{2}$
W-5-W-51	5"	Same as W-5-W-50 but interior side exposed to fire.	See Note 23	30 min.		1		23, 25, 26	$\frac{1}{2}$
W-5-W-52	5"	Same as W-5-W-49 but exterior side exposed to fire.	See Note 23	45 min.		1		18, 23, 25, 26	$\frac{3}{4}$
W-5-W-53	5"	2"□× 4" stud wall; $\frac{3}{4}$ " thick T&G wood boards on both sides.	See Note 23	20 min.		1		17, 23	$\frac{1}{3}$
W-5-W-54	5"	Same as W-5-W-53 but with insulated cavities.	See Note 23	35 min.		1		17, 18, 23	$\frac{1}{2}$
W-5-W-55	5"	2"□× 4" stud wall; $\frac{3}{4}$ " thick T&G wood boards on both sides with 30 lbs./100 ft. ² asbestos; paper, between studs and boards.	See Note 23	45 min.		1		17, 23	$\frac{3}{4}$
W-5-W-56	5"	2"□× 4" stud wall; $\frac{1}{2}$ " thick, 1:2; 1:3 gypsum plaster on metal lath on both sides of wall.	See Note 23	45 min.		1		17, 21, 34	$\frac{3}{4}$

(continued)

**TABLE 1.3.2-continued
WOOD FRAME WALLS
4" TO LESS THAN 6" THICK**

ITEM CODE	THICKNESS	CONSTRUCTION DETAILS	PERFORMANCE		REFERENCE NUMBER			NOTES	REC. HOURS
			LOAD	TIME	PRE-BMS-92	BMS-92	POST-BMS-92		
W-5-W-57	5"	2"□× 4" stud wall; $\frac{3}{4}$ " thick 2:1:8; 2:1:12 lime and Keene's cement plaster over metal lath on both sides of wall.	See Note 23	45 min.		1		17, 21, 23	$\frac{1}{2}$
W-5-W-58	5"	2"□× 4" stud wall; $\frac{3}{4}$ " thick 2:1:8; 2:1:10 lime portland cement plaster over metal lath on both sides of wall.	See Note 23	30 min.		1		17, 21, 23	$\frac{1}{2}$
W-5-W-59	5"	2"□× 4" stud wall; $\frac{3}{4}$ " thick 1:5; 1:7.5 lime plaster on metal lath on both sides of wall.	See Note 23	30 min.		1		17, 21, 23	$\frac{1}{2}$
W-5-W-60	5"	2"□× 4" stud wall; $\frac{3}{4}$ " thick 1: $\frac{1}{30}$:2; 1: $\frac{1}{30}$:3 portland cement, asbestos fiber plaster on metal lath on both sides of wall.	See Note 23	45 min.		1		17, 21, 23	$\frac{3}{4}$
W-5-W-61	5"	2"□× 4" stud wall; $\frac{3}{4}$ " thick 1:2; 1:3 portland cement plaster on metal lath on both sides of wall.	See Note 23	30 min.		1		17, 21, 23	$\frac{1}{2}$
W-5-W-62	5"	2"□× 4" stud wall; $\frac{3}{4}$ " thick neat gypsum plaster on metal lath on both sides of wall.	N/A	1 hr. 30 min.		1		17, 22, 24	$1\frac{1}{2}$
W-5-W-63	5"	2"□× 4" stud wall; $\frac{3}{4}$ " thick neat gypsum plaster on metal lath on both sides of wall.	See Note 23	1 hr. 30 min.		1		17, 21, 23	$1\frac{1}{2}$

W-5-W-64	5"	2" \square \times 4" stud wall; $\frac{3}{4}$ " thick 1:2; 1:2 gypsum plaster on metal lath on both sides of wall; insulated cavities.	See Note 23	1 hr. 30 min		1		17, 18, 21, 23	$1\frac{1}{2}$
W-5-W-65	5"	2" \square \times 4" stud wall; same as W-5-W-64 but cavities not insulated.	See Note 23	1 hr.		1		17, 21, 23	1
W-5-W-66	5"	2" \square \times 4" \square stud wall; $\frac{3}{4}$ " thick 1:2; 1:3 gypsum plaster on metal lath on both sides of wall; insulated cavities.	See Note 23	1 hr. 15 min		1		17, 18, 21, 23	$1\frac{1}{4}$
W-5-W-67	$5\frac{1}{16}$ "	Same as W-5-W-49 except cavity insulation of 1.75 lbs./ft. ² mineral wool bats; rating applies when either wall side exposed to fire.	See Note 23	1 hr. 15 min		1		23, 26, 25	$1\frac{1}{4}$
W-5-W-68	$5\frac{1}{4}$ "	2" \square \times 4" stud wall, $\frac{7}{8}$ " thick 1:2; 1:3 gypsum plaster on metal lath on both sides of wall; insulated cavities.	See Note 23	1 hr. 30 min		1		17, 18, 21, 23	$1\frac{1}{2}$
W-5-W-69	$5\frac{1}{4}$ "	2" \square \times 4" stud wall; $\frac{7}{8}$ " thick neat gypsum plaster applied on metal lath on both sides of wall.	N/A	1 hr. 45 min		1		17, 22, 24	$1\frac{3}{4}$
W-5-W-70	$5\frac{1}{4}$ "	2" \square \times 4" stud wall; $\frac{1}{2}$ " thick neat gypsum plaster on $\frac{3}{8}$ " plain gypsum lath on both sides of wall.	See Note 23	1 hr.		1		17, 22, 23	1

W-5-W-71	$5 \frac{1}{4}$ "	2" x 4" stud wall; $\frac{1}{2}$ " thick of 1:2; 1:2 gypsum plaster on $\frac{3}{8}$ " thick plain gypsum lath with $1 \frac{3}{4}$ " x $1 \frac{3}{4}$ " metal lath pads nailed 8" o.c. vertically and 16" o.c. horizontally on both sides of wall.	See Note 23	1 hr.		1		17, 21, 23	1
W-5-W-72	$5 \frac{1}{4}$ "	2" x 4" stud wall; $\frac{1}{2}$ " thick of 1:2; 1:2 gypsum plaster on $\frac{3}{8}$ " perforated gypsum lath, one $\frac{3}{4}$ " diameter hole or larger per 16" square of lath surface, on both sides of wall.	See Note 23	1 hr.		1		17, 21, 23	1

(continued)

**TABLE 1.3.2-continued
WOOD FRAME WALLS
4" TO LESS THAN 6" THICK**

ITEM CODE	THICKNESS	CONSTRUCTION DETAILS	PERFORMANCE		REFERENCE NUMBER			NOTES	REC. HOURS
			LOAD	TIME	PRE-BMS-92	BMS-92	POST-BMS-92		
W-5-W-73	$5 \frac{1}{4}$ "	2" x 4" stud wall; $\frac{1}{2}$ " thick of 1:2; 1:2 gypsum plaster on $\frac{3}{8}$ " gypsum lath (plain, indented or perforated) on both sides of wall.	See Note 23	45 min.		1		17, 21, 23	$\frac{3}{4}$
W-5-W-74	$5 \frac{1}{4}$ "	2" x 4" stud wall; $\frac{7}{8}$ " thick of 1:2; 1:3 gypsum plaster over metal lath on both sides of wall.	See Note 23	1 hr.		1		17, 21, 23	1

W-5-W-75	$5 \frac{1}{4}$ "	2" x 4" stud wall; $\frac{7}{8}$ " thick of 1: $\frac{1}{30}$:2; 1: $\frac{1}{30}$:3 portland cement, asbestos plaster applied over metal lath on both sides of wall.	See Note 23	1 hr.		1	17, 21, 23	1
W-5-W-76	$5 \frac{1}{4}$ "	2" x 4" stud wall; $\frac{7}{8}$ " thick of 1:2; 1:3 portland cement plaster over metal lath on both sides of wall.	See Note 23	45 min.		1	17, 21, 23	$\frac{3}{4}$
W-5-W-77	$5 \frac{1}{2}$ "	2" x 4" stud wall; 1" thick neat gypsum plaster over metal lath on both sides of wall; nonload bearing.	N/A	2 hrs.		1	17, 22, 24	2
W-5-W-78	$5 \frac{1}{2}$ "	2" x 4" stud wall; $\frac{1}{2}$ " thick of 1:2; 1:2 gypsum plaster on $\frac{1}{2}$ " ² thick, 0.7 lb./ft. wood fiberboard on both sides of wall.	See Note 23	35 min.		1	17, 21, 23	$\frac{1}{2}$
W-4-W-79	$4 \frac{3}{4}$ "	2" x 4" wood stud wall; $\frac{1}{2}$ " thick of 1:2; 1:2 gypsum plaster over wood lath on both sides of wall; mineral wool insulation.	N/A	1 hr.		43	21, 31, 35, 38	1
W-4-W-80	$4 \frac{3}{4}$ "	Same as W-4-W-79 but uninsulated.	N/A	35 min.		43	21, 31, 35	$\frac{1}{2}$
W-4-W-81	$4 \frac{3}{4}$ "	2" x 4" wood stud wall; $\frac{1}{2}$ " thick of 3:1:8; 3:1:12 lime, Keene's cement, sand plaster over wood lath on both sides of wall; mineral wool insulation.	N/A	1 hr.		43	21, 31, 35, 40	1
W-4-W-82	$4 \frac{3}{4}$ "	2" x 4" wood stud wall; $\frac{1}{2}$ " thick of 1:6 $\frac{1}{4}$; $\frac{1}{4}$ 1:6 / lime Keene's cement plaster over wood lath on both sides of wall; mineral wool insulation.	N/A	30 min.		43	21, 31, 35, 40	$\frac{1}{2}$

W-4-W-83	$\frac{3}{4}$ "	2" x 4" wood stud wall; $\frac{1}{2}$ " thick of 1:5; 1:7.5 lime plaster over wood lath on both sides of wall.	N/A	30 min.			43	21, 31, 35	$\frac{1}{2}$
W-5-W-84	$\frac{5}{8}$ "	2" x 4" wood stud wall; $\frac{11}{16}$ " thick of 1:5; 1:7.5 lime plaster over wood lath on both sides of wall; mineral wool insulation.	N/A	45 min.			43	21, 31, 35, 39	$\frac{3}{4}$
W-5-W-85	$\frac{5}{4}$ "	2" x 4" wood stud wall; $\frac{3}{4}$ " thick of 1:5; 1:7 lime plaster over wood lath on both sides of wall; mineral wool insulation.	N/A	40 min.			43	21, 31, 35, 40	$\frac{2}{3}$
W-5-W-86	$\frac{5}{4}$ "	2" x 4" wood stud wall; $\frac{1}{2}$ " thick of 2:1:12 lime, Keene's cement and sand scratch coat; $\frac{1}{2}$ " thick 2:1:18 lime, Keene's cement and sand brown coat over wood lath on both sides of wall; mineral wool insulation.	N/A	1 hr.			43	21, 31, 35, 40	1
W-5-W-87	$\frac{5}{4}$ "	2" x 4" wood stud wall; $\frac{1}{2}$ " thick of 1:2; 1:2 gypsum plaster over $\frac{3}{8}$ " plaster board on both sides of wall.	N/A	45 min.			43	21, 31	$\frac{3}{4}$

(continued)

**TABLE 1.3.2-continued
WOOD FRAME WALLS
4" TO LESS THAN 6" THICK**

ITEM CODE	THICKNESS	CONSTRUCTION DETAILS	PERFORMANCE		REFERENCE NUMBER			NOTES	REC. HOURS
			LOAD	TIME	PRE-BMS-92	BMS-92	POST-BMS-92		
W-5-W-88	5 1/4"	2" x 4" wood stud wall; 1/2" thick of 1:2; 1:2 gypsum plaster over 3/8" gypsum lath on both sides of wall.	N/A	45 min			43	21, 31	3/4
W-5-W-89	5 1/4"	2" x 4" wood stud wall; 1/2" thick of 1:2; 1:2 gypsum plaster over 3/8" gypsum lath on both sides of wall.	N/A	1 hr.			43	21, 31, 33	1
W-5-W-90	5 1/4"	2" x 4" wood stud wall; 1/2" thick neat plaster over 3/8" thick gypsum lath on both sides of wall.	N/A	1 hr.			43	21, 22, 31	1
W-5-W-91	5 1/4"	2" x 4" wood stud wall; 1/2" thick of 1:2; 1:2 gypsum plaster over 3/8" thick indented gypsum lath on both sides of wall.	N/A	45 min			43	21, 31	3/4
W-5-W-92	5 1/4"	2" x 4" wood stud wall; 1/2" thick of 1:2; 1:2 gypsum plaster over 3/8" thick perforated gypsum lath on both sides of wall.	N/A	45 min			43	21, 31, 34	3/4
W-5-W-93	5 1/4"	2" x 4" wood stud wall; 1/2" thick of 1:2; 1:2 gypsum plaster over 3/8" perforated gypsum lath on both sides of wall.	N/A	1 hr.			43	21, 31	1

W-5-W-94	$5\frac{1}{4}$ "	2" x 4" wood stud wall; $\frac{1}{2}$ " thick of 1:2; 1:2 gypsum plaster over $\frac{3}{8}$ " thick perforated gypsum lath on both sides of wall.	N/A	45 min			43	21, 31, 34	$\frac{3}{4}$
W-5-W-95	$5\frac{1}{2}$ "	2" x 4" wood stud wall; $\frac{1}{2}$ " thick of 1:2; 1:2 gypsum plaster over $\frac{1}{2}$ " thick wood fiberboard plaster base on both sides of wall.	N/A	35 min			43	21, 31, 36	$\frac{1}{2}$
W-5-W-96	$5\frac{3}{4}$ "	2" x 4" wood stud wall; $\frac{1}{2}$ " thick of 1:2; 1:2 gypsum plaster over $\frac{7}{8}$ " thick flameproofed wood fiberboard on both sides of wall.	N/A	1 hr.			43	21, 31, 37	1

For SI: 1 inch = 25.4 mm, 1 foot = 305 mm, 1 pound = 0.004448 kN, 1 pound per square inch = 0.00689 MPa, 1
pound per square foot = 47.9 N/m².

Notes:

- All specimens 8 feet or 8 feet 8 inches by 10 feet 4 inches, i.e. one-half of furnace size. See Note 42 for design cross section.
- Specimens tested in tandem (two per exposure).
- Test per ASA No. A2-1934 except where unloaded. Also, panels were of "half" size of furnace opening. Time value signifies a thermal failure time.
- Two-inch by 4-inch studs: 16 inches on center.; where 10 feet 4 inches, blocking at 2-foot 4-inch height.
- Facing 4 feet by 8 feet, cement-asbestos board sheets, $\frac{3}{16}$ inch thick.
- Sheathing (diagonal): 25/22 inch by $5\frac{1}{2}$ inch, 1 inch by 6 inches pine.
- Facing shingles: 24 inches by 12 inches by $\frac{5}{32}$ inch where used.
- Asbestos felt: asphalt sat between sheathing and shingles.
- Load: 30,500 pounds or 360 psi/stud where load was tested.
- Walls were tested beyond achievement of first test end point. A load-bearing time in excess of performance time indicates that although thermal criteria were exceeded, load-bearing ability continued.
- Wall was rated for one hour combustible use in original source.
- Hose steam test specimen. See table entry of similar design above for recommended rating.
- Rated one and one-fourth hour load bearing. Rated one and one-half hour nonload bearing.
- Failed hose stream.
- Test terminated due to flame penetration.
- Test terminated-local back face temperature rise.
- Nominal 2-inch by 4-inch wood studs of No. 1 common or better lumber set edgewise. Two-inch by four-inch plates at top and bottom and blocking at mid height of wall.
- Cavity insulation consists of rock wool bats 1.0 lb./ft.2 of filled cavity area.
- Cavity insulation consists of glass wool bats 0.6 lb./ft.2 of filled cavity area.
- Cavity insulation consists of blown-in forck wool 2.0 lbs./ft.2 of filled cavity area

21. Mix proportions for plastered walls as follows: first ratio indicates scratch coat mix, weight of dry plaster: dry sand; second ratio indicates brown coat mix.
22. "Neat" plaster is taken to mean unsanded wood-fiber gypsum plaster.
23. Load: 360 psi of net stud cross sectional area.
24. Rated as nonload bearing.
25. Nominal 2-inch by 4-inch studs per Note 17, spaced at 16 inches on center.
26. Horizontal joints in facing material supported by 2-inch by 4-inch blocking within wall.
27. Facings secured with 6d casing nails. Nail holes predrilled and were 0.02 to 0.03 inch smaller than nail diameter.
28. Cavity insulation consists of mineral wool bats weighing 2 lbs./ft.^2 of filled cavity area.
29. Interior wall face exposed to fire.
30. Exterior wall faced exposed to fire.
31. Nominal 2-inch by 4-inch studs of yellow pine or Douglas-fir spaced 16 inches on center in a single row.
32. Studs as in Note 31 except double row, with studs in rows staggered.
33. Six roofing nails with metal-lath pads around heats to each 16-inch by 48-inch lath.
34. Areas of holes less than $2 \frac{3}{4}$ percent of area of lath.
35. Wood laths were nailed with either 3d or 4d nails, one nail to each bearing, and the end joining broken every seventh course.
36. One-half-inch thick fiberboard plaster base nailed with 3d or 4d common wire nails spaced 4 to 6 inches on center.
37. Seven-eighths-inch thick fiberboard plaster base nailed with 5d common wire nails spaced 4 to 6 inches on center.
38. Mineral wood bats $1.05 \text{ to } 1.25 \text{ lbs./ft.}^2$ with waterproofed-paper backing.
39. Blown-in mineral wool insulation, 2.2 lbs./ft.^2 .
40. Mineral wool bats, 1.4 lbs./ft.^2 with waterproofed-paper backing.
41. Mineral wood bats, 0.9 lb./ft.^2 .
42. See wall design diagram, below.

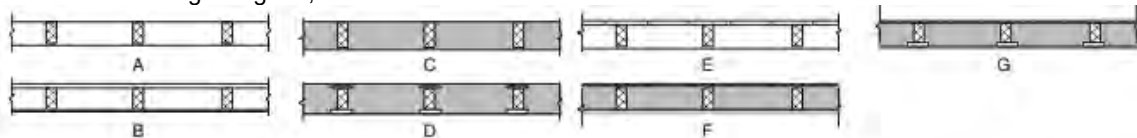

43. Duplicate specimen of W-4-W-7, tested simultaneously with W-4-W-7 in 18-foot test furnace.

**TABLE 1.3.2-continued
WOOD FRAME WALLS
4" TO LESS THAN 6" THICK**

ITEM CODE	THICKNESS	CONSTRUCTION DETAILS	PERFORMANCE		REFERENCE NUMBER			NOTES	REC. HOURS
			LOAD	TIME	PRE-BMS-92	BMS-92	POST-BMS-92		
W-6-W-1	$\frac{1}{6}$ / $\frac{1}{4}$ "	2 × 4 stud wall; $\frac{1}{2}$ " thick, 1:2; 1:2 gypsum plaster on $\frac{7}{8}$ " flameproofed wood fiberboard weighing 2.8 lbs./ft. ² on both sides of wall.	See Note 3	1 hr.		1		1-3	1
W-6-W-2	$\frac{1}{6}$ / $\frac{1}{2}$ "	2 × 4 stud wall; $\frac{1}{2}$ " thick, 1:3; 1:3 gypsum plaster on 1" thick magnesium oxysulfate wood fiberboard on both sides of wall.	See Note 3	45 min.		1		1-3	$\frac{3}{4}$
W-7-W-3	$\frac{1}{7}$ / $\frac{1}{4}$ "	Double row of 2 × 4 studs, $\frac{1}{2}$ " thick of 1:2; 1:2 gypsum plaster applied over $\frac{3}{8}$ " thick perforated gypsum lath on both sides of wall; mineral wool insulation.	N/A	1 hr.			43	2, 4, 5	1
W-7-W-4	$\frac{1}{7}$ / $\frac{1}{2}$ "	Double row of 2 × 4 studs, $\frac{5}{8}$ " thick of 1:2; 1:2 gypsum plaster applied over $\frac{3}{8}$ " thick perforated gypsum lath over laid with 2" × 2", 16 gage wire fabric, on both sides of wall.	N/A	1 hr. 15 min.			43	2, 4	$\frac{1}{4}$

For SI: 1 inch = 25.4 mm, 1 pound = 0.004448 kN, 1 pound per square inch = 0.00689 MPa, 1 pound per square foot = 47.9 N/m².

Notes:

- Nominal 2-inch by 4-inch wood studs of No. 1 common or better lumber set edgewise. Two-inch by 4-inch plates at top and bottom and blocking at mid height of wall.
- Mix proportions for plastered walls as follows: first ratio indicates scratch coat mix, weight of dry plaster: dry sand; second ratio indicates brown coat mix.
- Load: 360 psi of net stud cross sectional area.
- Nominal 2-inch by 4-inch studs of yellow pine or Douglas-fir spaced 16 inches in a double row, with studs in rows staggered.
- Mineral wool bats, 0.19 lb./ft.²

TABLE 1.4.1
MISCELLANEOUS MATERIALS WALLS
0" TO LESS THAN 4" THICK

ITEM CODE	THICKNESS	CONSTRUCTION DETAILS	PERFORMANCE		REFERENCE NUMBER			NOTES	RE C. HO URS
			LO AD	TIM E	PRE-BMS-92	BMS-92	POST-BMS-92		
W-3-Mi-1	$3\frac{7}{8}$ "	Glass brick wall:(bricks $5\frac{3}{4}$ " x $5\frac{3}{4}$ " x $3\frac{7}{8}$ ") $\frac{1}{4}$ " mortar bed, cement/lime/sand; mounted in brick (9") wall with mastic and $\frac{1}{2}$ " asbestos rope.	N/A	1 hr.			7	1, 2	1
W-3-Mi-2	3"	Core: 2" magnesium oxysulfate wood-fiber blocks; laid in portland cement-lime mortar; Facings: on both sides; see Note 3.	N/A	1 hr.		1		3	1
W-3-Mi-3	$3\frac{7}{8}$ "	Core: 8" x $4\frac{7}{8}$ " glass blocks $3\frac{7}{8}$ " thick weighing 4 lbs. each; laid in portland cement-lime mortar; horizontal mortar joints reinforced with metal lath.	N/A	15 min.		1			$\frac{1}{4}$

For SI: 1 inch = 25.4 mm, 1 pound = 0.004448 kN.

Notes:

1. No failure reached at 1 hour.
2. These glass blocks are assumed to be solid based on other test data available for similar but hollow units which show significantly reduced fire endurance.
3. Minimum of $\frac{1}{2}$ inch of 1:3 sanded gypsum plaster required to develop this rating.

**TABLE 1.4.2
MISCELLANEOUS MATERIALS WALLS
4" TO LESS THAN 6" THICK**

ITEM CODE	THICKNESS	CONSTRUCTION DETAILS	PERFORMANCE		REFERENCE NUMBER			NO. TESTS	REC. HOURS
			LOAD	TIME	PRE-BMS-92	BMS-92	POST-BMS-92		
W-4-Mi-1	4"	Core: 3" magnesium oxysulfate wood-fiber blocks; laid in portland cement mortar; Facings: both sides; see Note 1.	N/A	2 hrs.		1			2

For SI: 1 inch = 25.4 mm.

Notes:

1. One-half inch sanded gypsum plaster. Voids in hollow blocks to be not more than 30 percent.

**FIGURE 1.5.1
FINISH RATINGS-INORGANIC MATERIALS**

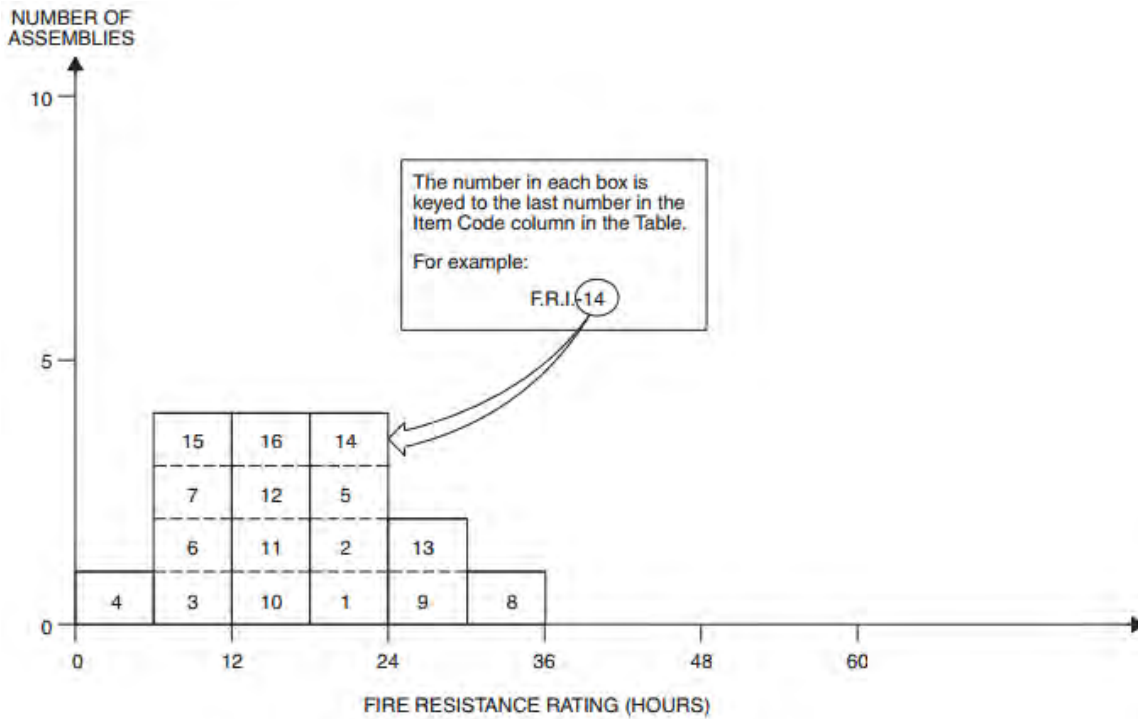

**TABLE 1.5.1
FINISH RATINGS-INORGANIC MATERIALS**

ITEM CODE	THICKNESS	CONSTRUCTION DETAILS	PERFORMANCE	REFERENCE NUMBER			NOTES	REC F.R. (MIN.)
			FINISH RATING	PRE-BMS-92	BMS-92	POST-BMS-92		
F.R.-I-1	$\frac{9}{16}$ "	$\frac{3}{8}$ " gypsum wallboard faced with $\frac{3}{16}$ " cement-asbestos board.	20 minutes		1		1, 2	15
F.R.-I-2	$\frac{11}{16}$ "	$\frac{1}{2}$ " gypsum sheathing faced with $\frac{3}{16}$ " cement-asbestos board.	20 minutes		1		1, 2	20
F.R.-I-3	$\frac{3}{16}$ "	$\frac{3}{16}$ " cement-asbestos board over uninsulated cavity.	10 minutes		1		1, 2	5
F.R.-I-4	$\frac{3}{16}$ "	$\frac{3}{16}$ " cement-asbestos board over insulated cavities.	5 minutes		1		1, 2	5
F.R.-I-5	$\frac{3}{4}$ "	$\frac{3}{4}$ " thick 1:2; 1:3 gypsum plaster over paper backed metal lath.	20 minutes		1		1, 2, 3	20
F.R.-I-6	$\frac{3}{4}$ "	$\frac{3}{4}$ " thick portland cement plaster on metal lath.	10 minutes		1		1, 2	10
F.R.-I-7	$\frac{3}{4}$ "	$\frac{3}{4}$ " thick 1:5; 1:7.5 lime plaster on metal lath.	10 minutes		1		1, 2	10
F.R.-I-8	1"	1" thick neat gypsum plaster on metal lath.	35 minutes		1		1, 2, 4	35
F.R.-I-9	$\frac{3}{4}$ "	$\frac{3}{4}$ " thick neat gypsum plaster on metal lath.	30 minutes		1		1, 2, 4	30

(continued)

**TABLE 1.5.1-continued
FINISH RATINGS-INORGANIC MATERIALS**

ITEM CODE	THICKNESS	CONSTRUCTION DETAILS	PERFORMANCE	REFERENCE NUMBER			NOTES	REC. F.R. (MIN.)
			FINISH RATING	PRE-BMS-92	BMS-92	POST-BMS-92		
F.R.-I-10	$\frac{3}{4}$ "	$\frac{3}{4}$ " thick 1:2; 1:2 gypsum plaster on metal lath.	15 minutes		1		1, 2, 3	15
F.R.-I-11	$\frac{1}{2}$ "	Same as F.R.-I-7, except $\frac{1}{2}$ " thick on wood lath.	15 minutes		1		1, 2, 3	15
F.R.-I-12	$\frac{1}{2}$ "	$\frac{1}{2}$ " thick 1:2; 1:3 gypsum plaster on wood lath.	15 minutes		1		1, 2, 3	15
F.R.-I-13	$\frac{7}{8}$ "	$\frac{1}{2}$ " thick 1:2; 1:2 gypsum plaster on $\frac{3}{8}$ " perforated gypsum lath.	30 minutes		1		1, 2, 3	30
F.R.-I-14	$\frac{7}{8}$ "	$\frac{1}{2}$ " thick 1:2; 1:2 gypsum plaster on $\frac{3}{8}$ " thick plain or indented gypsum plaster.	20 minutes		1		1, 2, 3	20
F.R.-I-15	$\frac{3}{8}$ "	$\frac{3}{8}$ " gypsum wallboard.	10 minutes		1		1, 2	10
F.R.-I-16	$\frac{1}{2}$ "	$\frac{1}{2}$ " gypsum wallboard.	15 minutes		1		1, 2	15

For SI: 1 inch = 25.4 mm, °C = [(°F) - 32]/1.8.

Notes:

1. The finish rating is the time required to obtain an average temperature rise of 250°F, or a single point rise of 325°F, at the interface between the material being rated and the substrate being protected.
2. Tested in accordance with the Standard Specifications for Fire Tests of Building Construction and Materials, ASA No. A2-1932.
3. Mix proportions for plasters as follows: first ratio, dry weight of plaster: dry weight of sand for scratch coat; second ratio, plaster: sand for brown coat.
4. Neat plaster means unsanded wood-fiber gypsum plaster.

General Note:

The finish rating of modern building materials can be found in the current literature.

**TABLE 1.5.2
FINISH RATINGS-ORGANIC MATERIALS**

ITEM CODE	THICKNESS	CONSTRUCTION DETAILS	PERFORMANCE	REFERENCE NUMBER			NOTES	REC. F.R. (MIN.)
			FINISH RATING	PRE-BMS-92	BMS-92	POST-BMS-92		
F.R.-O-1	$\frac{9}{16}$ "	$\frac{7}{16}$ " wood fiberboard faced with $\frac{1}{8}$ " cement-asbestos board.	15 minutes		1		1, 2	15
F.R.-O-2	$\frac{29}{32}$ "	$\frac{3}{4}$ " wood sheathing, asbestos felt weighing 14 lbs./100 ft. and $\frac{5}{32}$ " cement-asbestos shingles.	20 minutes		1		1, 2	20
F.R.-O-3	$\frac{1}{2}$ "	1" thick magnesium oxysulfate wood fiberboard faced with 1:3; 1:3 gypsum plaster, $\frac{1}{2}$ " thick.	20 minutes		1		1, 2, 3	20
F.R.-O-4	$\frac{1}{2}$ "	$\frac{1}{2}$ " thick wood fiberboard.	5 minutes		1		1, 2	5
F.R.-O-5	$\frac{1}{2}$ "	$\frac{1}{2}$ " thick flameproofed wood fiberboard.	10 minutes		1		1, 2	10
F.R.-O-6	1"	$\frac{1}{2}$ " thick wood fiberboard faced with $\frac{1}{2}$ " thick 1:2; 1:2 gypsum plaster.	15 minutes		1		1, 2, 3	30
F.R.-O-7	$\frac{3}{8}$ "	$\frac{7}{8}$ " thick flameproofed wood fiberboard faced with $\frac{1}{2}$ " thick 1:2; 1:2 gypsum plaster.	30 minutes		1		1, 2, 3	30
F.R.-O-8	$\frac{1}{4}$ "	$\frac{1}{4}$ " thick plywood.	30 minutes			35		30

For SI: 1 inch = 25.4 mm, 1 pound = 0.004448 kN, 1 pound per square foot = 47.9 N/m², °C = [(°F) - 32]/1.8.

Notes:

1. The finish rating is the time required to obtain an average temperature rise of 250°F, or a single point rise of 325°F, at the interface between the material being rated and the substrate being protected.
2. Tested in accordance with the Standard Specifications for Fire Tests of Building Construction and Materials, ASA No. A2-1932.
3. Plaster ratios as follows: first ratio is for scratch coat, weight of dry plaster: weight of dry sand; second ratio is for the brown coat.

General Note:

The finish rating of thinner materials, particularly thinner woods, have not been listed because the possible effects of shrinkage, warpage and aging cannot be predicted.

SECTION II COLUMNS

**TABLE 2.1.1
REINFORCED CONCRETE COLUMNS
MINIMUM DIMENSION 0" TO LESS THAN 6"**

ITEM CODE	MINIMUM DIMENSION	CONSTRUCTION DETAILS	PERFORMANCE		REFERENCE NUMBER			NO TES	REC. HOUR S
			LOAD	TIME	PRE - BMS -92	BMS- 92	POST - BMS- 92		
C-6- RC-1	6"	6" × 6" square columns; gravel aggregate concrete (4030 psi); Reinforcement: vertical, four $\frac{7}{8}$ " rebars; horizontal, $\frac{5}{16}$ " ties at 6" pitch; Cover: 1".	34.7 tons	62 min.			7	1, 2	1
C-6- RC-2	6"	6" × 6" square columns; gravel aggregate concrete (4200 psi); Reinforcement: vertical, four $\frac{1}{2}$ " rebars; horizontal, $\frac{5}{16}$ " ties at 6" pitch; Cover: 1".	21 tons	69 min.			7	1, 2	1

Notes:

1. Collapse.
2. British Test

**FIGURE 2.1.2
REINFORCED CONCRETE COLUMNS
MINIMUM DIMENSION 10" TO LESS THAN 12"**

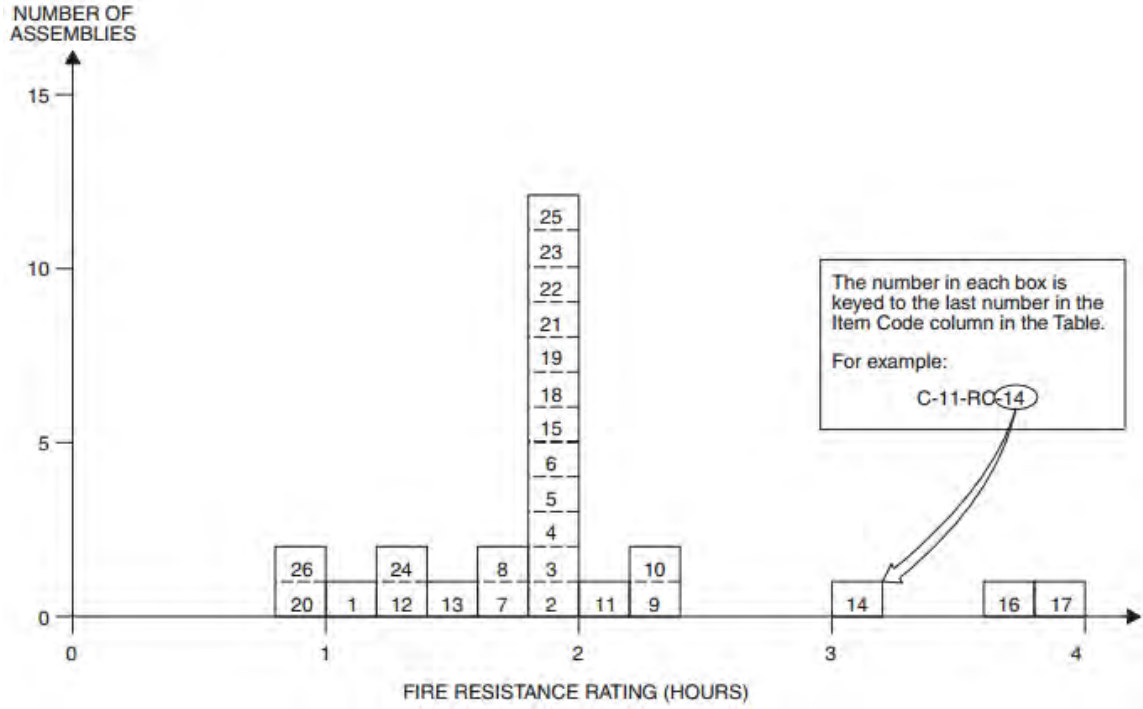

**TABLE 2.1.2
REINFORCED CONCRETE COLUMNS
MINIMUM DIMENSION 10" TO LESS THAN 12"**

ITEM CODE	MINIMUM DIMENSION	CONSTRUCTION DETAILS	PERFORMANCE		REFERENCE NUMBER			NOTES	RECORDS
			LOAD	TIME	PRE-BMS-92	BMS-92	POST-BMS-92		
C-10-RC-1	10"	10" square columns; aggregate concrete (4260 psi); Reinforcement: vertical, four $1\frac{1}{4}$ " rebars; horizontal, $\frac{3}{8}$ " ties at 6" pitch; Cover: $1\frac{1}{4}$ ".	92.2 tons	1 hr. 2 min.			7	1	1
C-10-RC-2	10"	10" square columns; aggregate concrete (2325 psi); Reinforcement: vertical, four $\frac{1}{2}$ " rebars; horizontal, $\frac{5}{16}$ " ties at 6" pitch; Cover: 1".	46.7 tons	1 hr. 52 min.			7	1	$3\frac{1}{4}$
C-10-RC-3	10"	10" square columns; aggregate concrete (5370 psi); Reinforcement: vertical, four $\frac{1}{2}$ " rebars; horizontal, $\frac{5}{16}$ " ties at 6" pitch; Cover: 1".	46.5 tons	2 hrs.			7	2, 3, 11	2
C-10-RC-4	10"	10" square columns; aggregate concrete (5206 psi); Reinforcement: vertical, four $\frac{1}{2}$ " rebars; horizontal, $\frac{5}{16}$ " ties at 6" pitch; Cover: 1".	46.5 tons	2 hrs.			7	2, 7	2
C-10-RC-5	10"	10" square columns; aggregate concrete (5674 psi); Reinforcement: vertical, four $\frac{1}{2}$ " rebars; horizontal, $\frac{5}{16}$ " ties at 6" pitch; Cover: 1".	46.7 tons	2 hrs.			7	1	2

(continued)

**TABLE 2.1.2-continued
REINFORCED CONCRETE COLUMNS
MINIMUM DIMENSION 10" TO LESS THAN 12"**

ITEM CODE	MINIMUM DIMENSION	CONSTRUCTION DETAILS	PERFORMANCE		REFERENCE NUMBER			NOTES	REC. HOURS
			LOAD	TIME	PRE-BMS-92	BMS-92	POST-BMS-92		
C-10-RC-6	10"	10" square columns; aggregate concrete (5150 psi); Reinforcement: vertical, four $\frac{1}{2}$ " rebars; horizontal, $\frac{5}{16}$ " ties at 6" pitch; Cover: 1".	66 tons	1 hr. 43 min.			7	1	$\frac{3}{4}$
C-10-RC-7	10"	10" square columns; aggregate concrete (5580 psi); Reinforcement: vertical, four $\frac{1}{2}$ " rebars; horizontal, $\frac{5}{16}$ " ties at 6" pitch; Cover: $\frac{1}{8}$ ".	62.5 tons	1 hr. 38 min.			7	1	$\frac{1}{2}$
C-10-RC-8	10"	10" square columns; aggregate concrete (4080 psi); Reinforcement: vertical, four $\frac{1}{8}$ " rebars; horizontal, $\frac{5}{16}$ " ties at 6" pitch; Cover: $\frac{1}{8}$ ".	72.8 tons	1 hr. 48 min.			7	1	$\frac{3}{4}$
C-10-RC-9	10"	10" square columns; aggregate concrete (2510 psi); Reinforcement: vertical, four $\frac{1}{2}$ " rebars; horizontal, $\frac{5}{16}$ " ties at 6" pitch; Cover: 1".	51 tons	2 hrs. 16 min.			7	1	$\frac{1}{4}$
C-10-RC-10	10"	10" square columns; aggregate concrete (2170 psi); Reinforcement: vertical, four $\frac{1}{2}$ " rebars; horizontal, $\frac{5}{16}$ " ties at 6" pitch; Cover: 1".	45 tons	2 hrs. 14 min.			7	12	$\frac{1}{4}$

C-10-RC-11	10"	10" square columns; gravel aggregate concrete (4015 psi); Reinforcement: vertical, four $\frac{1}{2}$ " rebars; horizontal, $\frac{5}{16}$ " ties at 6" pitch; Cover: $\frac{1}{8}$ ".	46.5 tons	2 hrs. 6 min.			7	1	2
C-11-RC-12	11"	11" square columns; gravel aggregate concrete (4150 psi); Reinforcement: vertical, four $1\frac{1}{4}$ " rebars; horizontal, $\frac{3}{8}$ " ties at $7\frac{1}{2}$ " pitch; Cover: $1\frac{1}{2}$ ".	61 tons	1 hr. 23 min.			7	1	$1\frac{1}{4}$
C-11-RC-13	11"	11" square columns; gravel aggregate concrete (4380 psi); Reinforcement: vertical, four $1\frac{1}{4}$ " rebars; horizontal, $\frac{3}{8}$ " ties at $7\frac{1}{2}$ " pitch; Cover: $1\frac{1}{2}$ ".	61 tons	1 hr. 26 min.			7	1	$1\frac{1}{4}$
C-11-RC-14	11"	11" square columns; gravel aggregate concrete (4140 psi); Reinforcement: vertical, four $1\frac{1}{4}$ " rebars; horizontal, $\frac{3}{8}$ " ties at $7\frac{1}{2}$ " pitch; steel mesh around reinforcement; Cover: $1\frac{1}{2}$ ".	61 tons	3 hrs. 9 min.			7	1	3

C-11-RC-15	11"	11" square columns; slag aggregate concrete (3690 psi); Reinforcement: vertical, four $1\frac{1}{4}$ " rebars; horizontal, $\frac{3}{8}$ " ties at $7\frac{1}{2}$ " pitch; Cover: $1\frac{1}{2}$ ".	91 tons	2 hrs.			7	2, 3, 4, 5	2
C-11-RC-16	11"	11" square columns; limestone aggregate concrete (5230 psi); Reinforcement: vertical, four $1\frac{1}{4}$ " rebars; horizontal, $\frac{3}{8}$ " ties at $7\frac{1}{2}$ " pitch; Cover: $1\frac{1}{2}$ ".	91.5 tons	3 hrs. 41 min.			7	1	$3\frac{1}{2}$
C-11-RC-17	11"	11" square columns; limestone aggregate concrete (5530 psi); Reinforcement: vertical, four $1\frac{1}{4}$ " rebars; horizontal, $\frac{3}{8}$ " ties at $7\frac{1}{2}$ " pitch; Cover: $1\frac{1}{2}$ ".	91.5 tons	3 hrs. 47 min.			7	1	$3\frac{1}{2}$

(continued)

**TABLE 2.1.2-continued
REINFORCED CONCRETE COLUMNS
MINIMUM DIMENSION 10" TO LESS THAN 12"**

ITEM CODE	MINIMUM DIMENSION	CONSTRUCTION DETAILS	PERFORMANCE		REFERENCE NUMBER			NOTES	REC. HOURS
			LOAD	TIME	PRE-BMS-92	BMS-92	POST-BMS-92		
C-11-RC-18	11"	11" square columns; limestone aggregate concrete (5280 psi); Reinforcement: vertical, four $1\frac{1}{4}$ " rebar; horizontal, $\frac{3}{8}$ " ties at $7\frac{1}{2}$ " pitch; Cover: $1\frac{1}{2}$ ".	91.5 tons	2 hrs.			7	2, 3, 4, 6	2
C-11-RC-19	11"	11" square columns; limestone aggregate concrete (4180 psi); Reinforcement: vertical, four $\frac{5}{8}$ " rebar; horizontal, $\frac{3}{8}$ " ties at 7" pitch; Cover: $1\frac{1}{2}$ ".	71.4 tons	2 hrs.			7	2, 7	2
C-11-RC-20	11"	11" square columns; gravel concrete (4530 psi); Reinforcement: vertical, four $\frac{5}{8}$ " rebar; horizontal, $\frac{3}{8}$ " ties at 7" pitch; Cover: $1\frac{1}{2}$ " with $\frac{1}{2}$ " plaster.	58.8 tons	2 hrs.			7	2, 3, 9	$1\frac{1}{4}$
C-11-RC-21	11"	11" square columns; gravel concrete (3520 psi); Reinforcement: vertical, four $\frac{5}{8}$ " rebar; horizontal, $\frac{3}{8}$ " ties at 7" pitch; Cover: $1\frac{1}{2}$ ".	Variable	1 hr. 24 min.			7	1, 8	2

C-11-RC-22	11"	11" square columns; aggregate concrete (3710 psi); Reinforcement: vertical, four $\frac{5}{8}$ " rebars; horizontal, $\frac{3}{8}$ " ties at 7" pitch; Cover: $1\frac{1}{2}$ ".	58.8 tons	2 hrs.			7	2, 3, 10	2
C-11-RC-23	11"	11" square columns; aggregate concrete (3190 psi); Reinforcement: vertical, four $\frac{5}{8}$ " rebars; horizontal, $\frac{3}{8}$ " ties at 7" pitch; Cover: $1\frac{1}{2}$ ".	58.8 tons	2 hrs.			7	2, 3, 10	2
C-11-RC-24	11"	11" square columns; aggregate concrete (4860 psi); Reinforcement: vertical, four $\frac{5}{8}$ " rebars; horizontal, $\frac{3}{8}$ " ties at 7" pitch; Cover: $1\frac{1}{2}$ ".	86.1 tons	1 hr. 20 min .			7	1	$1\frac{1}{3}$
C-11-RC-25	11"	11" square columns; aggregate concrete (4850 psi); Reinforcement: vertical, four $\frac{5}{8}$ " rebars; horizontal, $\frac{3}{8}$ " ties at 7" pitch; Cover: $1\frac{1}{2}$ ".	58.8 tons	1 hr. 59 min .			7	1	$1\frac{3}{4}$

C-11-RC-26	11"	11" square columns; aggregate concrete (3834 psi); Reinforcement: vertical, four $\frac{5}{8}$ " rebar; horizontal, $\frac{5}{16}$ " ties at $4\frac{1}{2}$ " pitch; Cover: $1\frac{1}{2}$ ".	71.4 tons	53 min				7	1	$\frac{3}{4}$
------------	-----	---	-----------	--------	--	--	--	---	---	---------------

For SI: 1 inch = 25.4 mm, 1 pound per square inch = 0.00689 MPa, 1 ton = 8.896 kN.

Notes:

1. Failure mode-collapse.
2. Passed 2 hour fire exposure.
3. Passed hose stream test.
4. Reloaded effectively after 48 hours but collapsed at load in excess of original test load.
5. Failing load was 150 tons.
6. Failing load was 112 tons.
7. Failed during hose stream test.
8. Range of load 58.8 tons (initial) to 92 tons (92 minutes) to 60 tons (80 minutes).
9. Collapsed at 44 tons in reload after 96 hours.
10. Withstood reload after 72 hours.
11. Collapsed on reload after 48 hours.

**TABLE 2.1.3
REINFORCED CONCRETE COLUMNS
MINIMUM DIMENSION 12" TO LESS THAN 14"**

ITEM CODE	MINIMUM DIMENSION	CONSTRUCTION DETAILS	PERFORMANCE		REFERENCE NUMBER			NOTES	REC. HOURS
			LOAD	TIME	PRE-BMS-92	BMS-92	POST-BMS-92		
C-12-RC-1	12"	12" square columns; gravel aggregate concrete (2647 psi); Reinforcement: vertical, four $\frac{5}{8}$ " rebar; horizontal, $\frac{5}{16}$ " ties at $4\frac{1}{2}$ " pitch; Cover: 2".	78.2 tons	38 min.		1	7	1	$\frac{1}{2}$
C-12-RC-2	12"	Reinforced columns with $1\frac{1}{2}$ " concrete outside of reinforced steel; Gross diameter or side of column: 12"; Group I, Column A.	—	6 hrs.		1		2, 3	6
C-12-RC-3	12"	Description as per C-12-RC-2; Group I, Column B.	—	4 hrs.		1		2, 3	4
C-12-RC-4	12"	Description as per C-12-RC-2; Group II, Column A.	—	4 hrs.		1		2, 3	4
C-12-RC-5	12"	Description as per C-12-RC-2; Group II, Column B.	—	2 hrs. 30 min.		1		2, 3	$2\frac{1}{2}$
C-12-RC-6	12"	Description as per C-12-RC-2; Group III, Column A.	—	3 hrs.		1		2, 3	3
C-12-RC-7	12"	Description as per C-12-RC-2; Group III, Column B.	—	2 hrs.		1		2, 3	2
C-12-RC-8	12"	Description as per C-12-RC-2; Group IV, Column A.	—	2 hrs.		1		2, 3	2
C-12-RC-9	12"	Description as per C-12-RC-2; Group IV, Column B.	—	1 hr. 30 min.		1		2, 3	$1\frac{1}{2}$

For SI: 1 inch = 25.4 mm, 1 pound per square inch = 0.00689 MPa, 1 pound per square yard = 5.3 N/m².

Notes:

- Failure mode-unspecified structural.
- Group I: includes concrete having calcareous aggregate containing a combined total of not more than 10 percent of quartz, chert and flint for the coarse aggregate.
Group II: includes concrete having trap-rock aggregate applied without metal ties and also concrete having cinder, sandstone or granite aggregate, if held in place with wire mesh or expanded metal having not larger than 4-inch mesh, weighing not less than 1.7 lbs./yd.², placed not more than 1 inch from the surface of the concrete.
Group III: includes concrete having cinder, sandstone or granite aggregate tied with No. 5 gage steel wire, wound spirally over the column section on a pitch of 8 inches, or equivalent ties, and concrete having siliceous aggregates containing a combined total of 60 percent or more of quartz, chert and flint, if held in place with wire mesh or expanded metal having not larger than 4-inch mesh, weighing not less than 1.7 lbs./yd.², placed not more than 1 inch from the surface of the concrete.
Group IV: includes concrete having siliceous aggregates containing a combined total of 60 percent or more of quartz, chert and flint, and tied with No. 5 gage steel wire wound spirally over the column section on a pitch of 8 inches, or equivalent ties.
- Groupings of aggregates and ties are the same as for structural steel columns protected solidly with concrete, the ties to be placed over the vertical reinforcing bars and the mesh where required, to be placed within 1 inch from the surface of the column.
Column A: working loads are assumed as carried by the area of the column inside of the lines circumscribing the reinforcing steel.
Column B: working loads are assumed as carried by the gross area of the column.

**TABLE 2.1.4
REINFORCED CONCRETE COLUMNS
MINIMUM DIMENSION 14" TO LESS THAN 16"**

ITEM CODE	MINIMUM DIMENSION	CONSTRUCTION DETAILS	PERFORMANCE		REFERENCE NUMBER			NOTES	RECORDS
			LOAD	TIME	PRE-BMS-92	BMS-92	POST-BMS-92		
C-14-RC-1	14"	14" square columns; gravel aggregate concrete (4295 psi); Reinforcement: vertical four $\frac{3}{4}$ " rebars; horizontal: $\frac{1}{4}$ " ties at 9" pitch; Cover: $1\frac{1}{2}$ "	86 tons	1 hr. 22 min.			7	1	$1\frac{1}{4}$
C-14-RC-2	14"	Reinforced concrete columns with $1\frac{1}{2}$ " concrete outside reinforcing steel; Gross diameter or side of column: 12"; Group I, Column A.	—	7 hrs.		1		2, 3	7
C-14-RC-3	14"	Description as per C-14-RC-2; Group II, Column B.	—	5 hrs.		1		2, 3	5

C-14-RC-4	14"	Description as per C-14-RC-2; Group III, Column A.	—	5 hrs.		1		2, 3	5
C-14-RC-5	14"	Description as per C-14-RC-2; Group IV, Column B.	—	3 hrs. 30 min.		1		2, 3	3 ¹ / ₂
C-14-RC-6	14"	Description as per C-14-RC-2; Group III, Column A.	—	4 hrs.		1		2, 3	4
C-14-RC-7	14"	Description as per C-14-RC-2; Group III, Column B.	—	2 hrs. 30 min.		1		2, 3	2 ¹ / ₂
C-14-RC-8	14"	Description as per C-14-RC-2; Group IV, Column A.	—	2 hrs. 30 min.		1		2, 3	2 ¹ / ₂
C-14-RC-9	14"	Description as per C-14-RC-2; Group IV, Column B.	—	1 hr. 30 min.		1		2, 3	1 ¹ / ₂

For SI: 1 inch = 25.4 mm, 1 pound per square inch = 0.00689 MPa, 1 pound per square yard = 5.3 N/m².

Notes:

- Failure mode-main rebars buckled between links at various points.
- Group I: includes concrete having calcareous aggregate containing a combined total of not more than 10 percent of quartz, chert and flint for the coarse aggregate.
Group II: includes concrete having trap-rock aggregate applied without metal ties and also concrete having cinder, sandstone or granite aggregate, if held in place with wire mesh or expanded metal having not larger than 4-inch mesh, weighing not less than 1.7 lbs./yd.², placed not more than 1 inch from the surface of the concrete.
Group III: includes concrete having cinder, sandstone or granite aggregate tied with No. 5 gage steel wire, wound spirally over the column section on a pitch of 8 inches, or equivalent ties, and concrete having siliceous aggregates containing a combined total of 60 percent or more of quartz, chert and flint, if held in place with wire mesh or expanded metal having not larger than 4-inch mesh, weighing not less than 1.7 lbs./yd.², placed not more than 1 inch from the surface of the concrete.
Group IV: includes concrete having siliceous aggregates containing a combined total of 60 percent or more of quartz, chert and flint, and tied with No. 5 gage steel wire wound spirally over the column section on a pitch of 8 inches, or equivalent ties.
- Groupings of aggregates and ties are the same as for structural steel columns protected solidly with concrete, the ties to be placed over the vertical reinforcing bars and the mesh where required, to be placed within 1 inch from the surface of the column.
Column A: working loads are assumed as carried by the area of the column inside of the lines circumscribing the reinforcing steel.
Column B: working loads are assumed as carried by the gross area of the column.

**FIGURE 2.1.5
REINFORCED CONCRETE COLUMNS
MINIMUM DIMENSION 16" TO LESS THAN 18"**

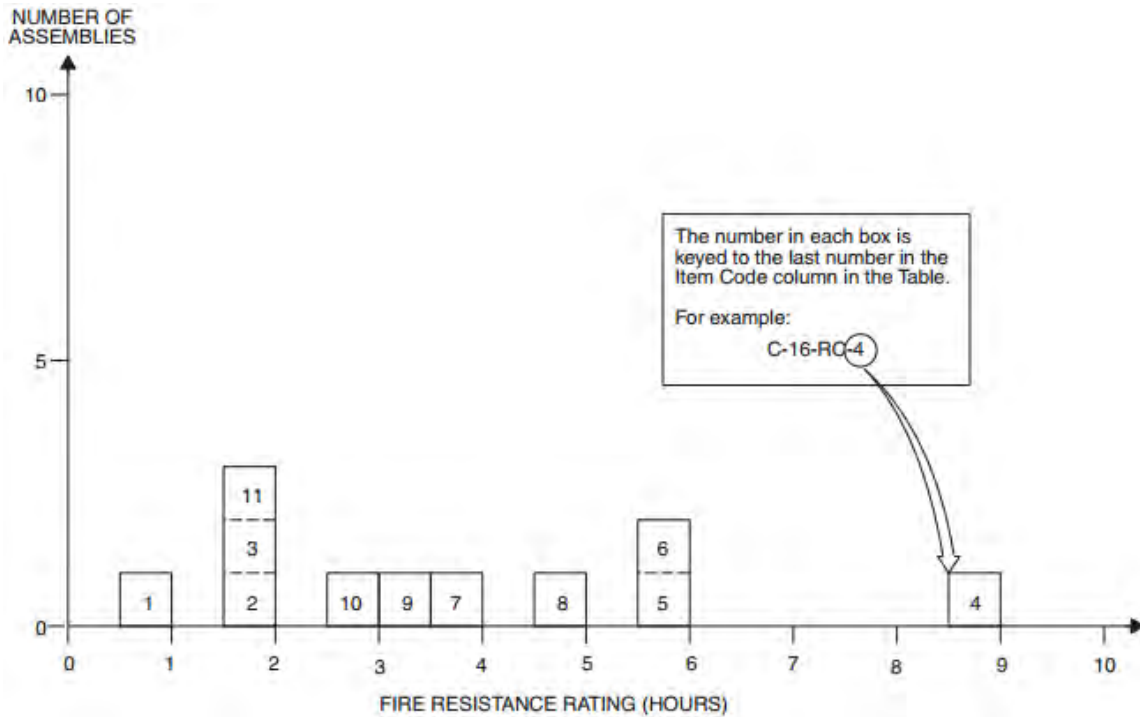

**TABLE 2.1.5
REINFORCED CONCRETE COLUMNS
MINIMUM DIMENSION 16" TO LESS THAN 18"**

ITEM CODE	MINIMUM DIMENSION	CONSTRUCTION DETAILS	PERFORMANCE		REFERENCE NUMBER			NOTES	REC. HOURS
			LOAD	TIME	PRE-BMS-92	BMS-92	POST-BMS-92		
C-16-RC-1	16"	16" square columns; gravel aggregate concrete (4550 psi); Reinforcement: vertical, eight $1\frac{3}{8}$ " rebars; horizontal, $\frac{5}{16}$ " ties at 6" pitch $1\frac{3}{8}$ " below column surface and $\frac{5}{16}$ " ties at 6" pitch linking center rebars of each face forming a smaller square in column cross section.	237 tons	1 hr			7	1, 2, 3	1

C-16-RC-2	16"	16" square columns; gravel aggregate concrete (3360 psi); Reinforcement: vertical, eight $1\frac{3}{8}$ " rebars; horizontal, $\frac{5}{16}$ " ties at 6" pitch; Cover: $1\frac{3}{8}$ ".	210 tons	2 hrs.			7	2, 4, 5,6	2
C-16-RC-3	16"	16" square columns; gravel aggregate concrete (3980 psi); Reinforcement: vertical, four $\frac{7}{8}$ " rebars; horizontal, $\frac{3}{8}$ " ties at 6" pitch; Cover: 1".	123. 5 tons	2 hrs.			7	2, 4, 7	2
C-16-RC-4	16"	Reinforced concrete columns with $1\frac{1}{2}$ " concrete outside reinforcing steel; Gross diameter or side of column: 16" ; Group I, Column A.	—	9 hrs.		1		8, 9	9
C-16-RC-5	16"	Description as per C-16-RC-4; Group I, Column B.	—	6 hrs.		1		8, 9	6
C-16-RC-6	16"	Description as per C-16-RC-4; Group II, Column A.	—	6 hrs.		1		8, 9	6

(continued)

TABLE 2.1.5-continued
REINFORCED CONCRETE COLUMNS
MINIMUM DIMENSION 16" TO LESS THAN 18"

ITEM CODE	MINIMUM DIMENSION	CONSTRUCTION DETAILS	PERFORMANCE		REFERENCE NUMBER			NOTES	REC. HOURS
			LOAD	TIME	PRE-BMS-92	BMS-92	POST-BMS-92		
C-16-RC-7	16"	Description as per C-16-RC-4; Group II, Column B.	—	4 hrs.		1		8, 9	4
C-16-RC-8	16"	Description as per C-16-RC-4; Group III, Column A.	—	5 hrs.		1		8, 9	5
C-16-RC-9	16"	Description as per C-16-RC-4; Group III, Column B.	—	3 hrs. 30 min.		1		8, 9	1 3 / 2
C-16-RC-10	16"	Description as per C-16-RC-4; Group IV, Column A.	—	3 hrs.		1		8, 9	3
C-16-RC-11	16"	Description as per C-16-RC-4; Group IV, Column B.	—	2 hrs.		1		8, 9	2

For SI: 1 inch = 25.4 mm, 1 pound per square inch = 0.00689 MPa, 1 pound per square yard = 5.3 N/m².

Notes:

1. Column passed 1-hour fire test.
2. Column passed hose stream test.
3. No reload specified.
4. Column passed 2-hour fire test.
5. Column reloaded successfully after 24 hours.
6. Reinforcing details same as C-16-RC-1.
7. Column passed reload after 72 hours.
8. Group I: includes concrete having calcareous aggregate containing a combined total of not more than 10 percent of quartz, chert and flint for the coarse aggregate.
 Group II: includes concrete having trap-rock aggregate applied without metal ties and also concrete having cinder, sandstone or granite aggregate, if held in place with wire mesh or expanded metal having not larger than 4-inch mesh, weighing not less than 1.7 lbs./yd.², placed not more than 1 inch from the surface of the concrete.
 Group III: includes concrete having cinder, sandstone or granite aggregate tied with No. 5 gage steel wire, wound spirally over the column section on a pitch of 8 inches, or equivalent ties, and concrete having siliceous aggregates containing a combined total of 60 percent or more of quartz, chert and flint, if held in place with wire mesh or expanded metal having not larger than 4-inch mesh, weighing not less than 1.7 lbs./yd.², placed not more than 1 inch from the surface of the concrete.
 Group IV: includes concrete having siliceous aggregates containing a combined total of 60 percent or more of quartz, chert and flint, and tied with No. 5 gage steel wire wound spirally over the column section on a pitch of 8 inches, or equivalent ties.
9. Groupings of aggregates and ties are the same as for structural steel columns protected solidly with concrete, the ties to be placed over the vertical reinforcing bars and the mesh where required, to be placed within 1 inch from the surface of the column.
 Column A: working loads are assumed as carried by the area of the column inside of the lines circumscribing the reinforcing steel.
 Column B: working loads are assumed as carried by the gross area of the column.

TABLE 2.1.6
REINFORCED CONCRETE COLUMNS
MINIMUM DIMENSION 18" TO LESS THAN 20"

ITEM CODE	MINIMUM DIMENSION	CONSTRUCTION DETAILS	PERFORMANCE		REFERENCE NUMBER			NOTES	REC. HOURS
			LOAD	TIME	PRE-BMS-92	BMS-92	POST-BMS-92		
C-18-RC-1	18"	Reinforced concrete columns with $1 \frac{1}{2}$ " concrete outside reinforced steel; Gross diameter or side of column: 18"; Group I, Column A.	—	11 hrs.		1		1, 2	11
C-18-RC-2	18"	Description as per C-18-RC-1; Group I, Column B.	—	8 hrs.		1		1, 2	8
C-18-RC-3	18"	Description as per C-18-RC-1; Group II, Column A.	—	7 hrs.		1		1, 2	7
C-18-RC-4	18"	Description as per C-18-RC-1; Group II, Column B.	—	5 hrs.		1		1, 2	5
C-18-RC-5	18"	Description as per C-18-RC-1; Group III, Column A.	—	6 hrs.		1		1, 2	6
C-18-RC-6	18"	Description as per C-18-RC-1; Group III, Column B.	—	4 hrs.		1		1, 2	4
C-18-RC-7	18"	Description as per C-18-RC-1; Group IV, Column A.	—	3 hrs. 30 min.		1		1, 2	$1 \frac{3}{2}$
C-18-RC-8	18"	Description as per C-18-RC-1; Group IV, Column B.	—	2 hrs. 30 min.		1		1, 2	$1 \frac{2}{2}$

For SI: 1 inch = 25.4 mm, 1 pound per square yard = 5.3 N/m².

Notes:

- Group I: includes concrete having calcareous aggregate containing a combined total of not more than 10 percent of quartz, chert and flint for the coarse aggregate.
Group II: includes concrete having trap-rock aggregate applied without metal ties and also concrete having cinder, sandstone or granite aggregate, if held in place with wire mesh or expanded metal having not larger than 4-inch mesh, weighing not less than 1.7 lbs./yd.², placed not more than 1 inch from the surface of the concrete.
Group III: includes concrete having cinder, sandstone or granite aggregate tied with No. 5 gage steel wire, wound spirally over the column section on a pitch of 8 inches, or equivalent ties, and concrete having siliceous aggregates containing a combined total of 60 percent or more of quartz, chert and flint, if held in place with wire mesh or expanded metal having not larger than 4-inch mesh, weighing not less than 1.7 lbs./yd.², placed not more than 1 inch from the surface of the concrete.
Group IV: includes concrete having siliceous aggregates containing a combined total of 60 percent or more of quartz, chert and flint and, tied with No. 5 gage steel wire wound spirally over the column section on a pitch of 8 inches, or equivalent ties.
- Groupings of aggregates and ties are the same as for structural steel columns protected solidly with concrete, the ties to be placed over the vertical reinforcing bars and the mesh where required, to be placed within 1 inch from the surface of the column.
Column A: working loads are assumed as carried by the area of the column inside of the lines circumscribing the reinforcing steel.
Column B: working loads are assumed as carried by the gross area of the column.

**FIGURE 2.1.7
REINFORCED CONCRETE COLUMNS
MINIMUM DIMENSION 20" TO LESS THAN 22"**

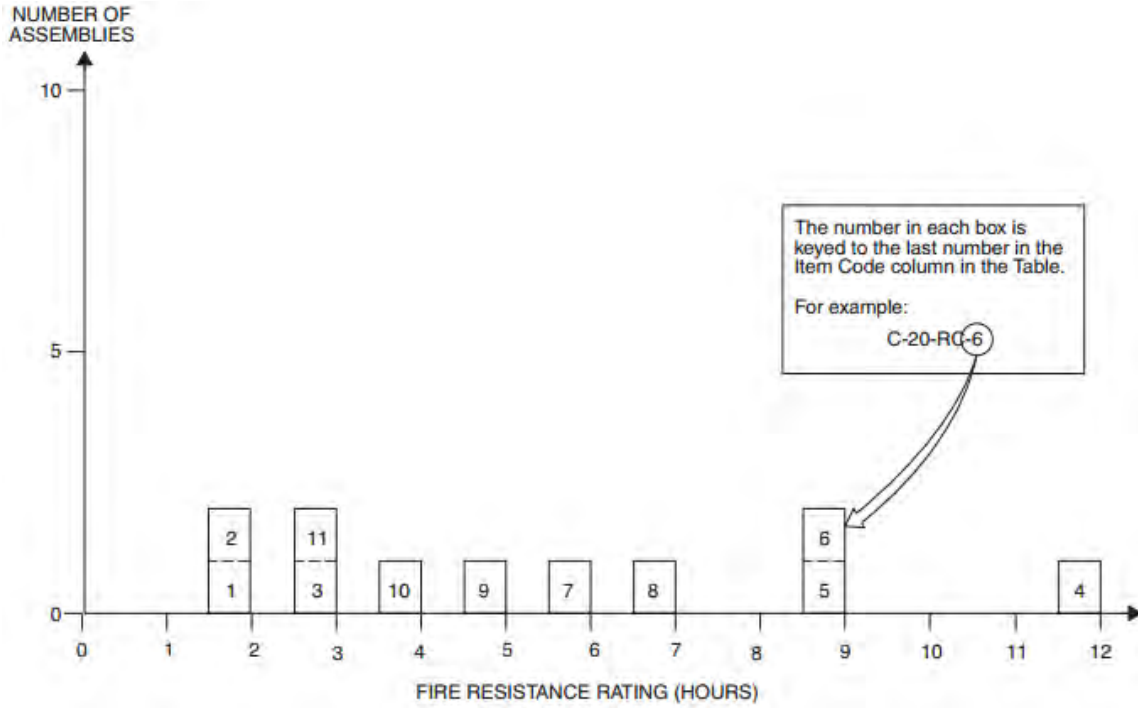

**TABLE 2.1.7
REINFORCED CONCRETE COLUMNS
MINIMUM DIMENSION 20" TO LESS THAN 22"**

ITEM CODE	MINIMUM DIMENSION	CONSTRUCTION DETAILS	PERFORMANCE		REFERENCE NUMBER			NOTES	RECORD HOURS
			LOAD	TIME	PRE-BMS-92	BMS-92	POST-BMS-92		
C-20-RC-1	20"	20" square columns; gravel aggregate concrete (6690 psi); Reinforcement: vertical, four $\frac{3}{4}$ " rebar; horizontal, $\frac{3}{8}$ " wire at 6" pitch; Cover $\frac{3}{4}$ ".	367 tons	2 hrs.			7	1, 2, 3	2
C-20-RC-2	20"	20" square columns; gravel aggregate concrete (4330 psi); Reinforcement: vertical, four $\frac{3}{4}$ " rebar; horizontal, $\frac{3}{8}$ " ties at 6" pitch; Cover $\frac{3}{4}$ ".	327 tons	2 hrs.			7	1, 2, 4	2
C-20-RC-3	$20\frac{1}{4}$ "	20" square columns; gravel aggregate concrete (4230 psi); Reinforcement: vertical, four $\frac{1}{8}$ " rebar; horizontal, $\frac{3}{8}$ " wire at 5" pitch; Cover $\frac{1}{8}$ ".	199 tons	2 hrs. 56 min.			7	5	$\frac{3}{2}\frac{1}{4}$
C-20-RC-4	20"	Reinforced concrete columns with $\frac{1}{2}$ " concrete outside of reinforcing steel; Gross diameter or side of column: 20"; Group I, Column A.	—	12 hrs.			1	6, 7	12
C-20-RC-5	20"	Description as per C-20-RC-4; Group I, Column B.	—	9 hrs.			1	6, 7	9

(continued)

TABLE 2.1.7-continued
REINFORCED CONCRETE COLUMNS
MINIMUM DIMENSION 20" TO LESS THAN 22"

ITEM CODE	MINIMUM DIMENSION	CONSTRUCTION DETAILS	PERFORMANCE		REFERENCE NUMBER			NOTES	REC. HOURS
			LOAD	TIME	PRE-BMS-92	BMS-92	POST-BMS-92		
C-20-RC-6	20"	Description as per C-20-RC-4; Group II, Column A.	—	9 hrs.		1		6, 7	9
C-20-RC-7	20"	Description as per C-20-RC-4; Group II, Column B.	—	6 hrs		1		6, 7	6
C-20-RC-8	20"	Description as per C-20-RC-4; Group III, Column A.	—	7 hrs.		1		6, 7	7
C-20-RC-9	20"	Description as per C-20-RC-4; Group III, Column B.	—	5 hrs.		1		6, 7	5
C-20-RC-10	20"	Description as per C-20-RC-4; Group IV, Column A.	—	4 hrs.		1		6, 7	4
C-20-RC-11	20"	Description as per C-20-RC-4; Group IV, Column B.	—	3 hrs.		1		6, 7	3

For SI: 1 inch = 25.4 mm, 1 pound per square yard = 5.3 N/m², 1 ton = 8.896 kN.

Notes:

1. Passed 2-hour fire test.
2. Passed hose stream test.
3. Failed during reload at 300 tons.
4. Passed reload after 72 hours.
5. Failure mode-collapse.
6. Group I: includes concrete having calcareous aggregate containing a combined total of not more than 10 percent of quartz, chert and flint for the coarse aggregate.
 Group II: includes concrete having trap-rock aggregate applied without metal ties and also concrete having cinder, sandstone or granite aggregate, if held in place with wire mesh or expanded metal having not larger than 4-inch mesh, weighing not less than 1.7 lbs./yd.², placed not more than 1 inch from the surface of the concrete.
 Group III: includes concrete having cinder, sandstone or granite aggregate tied with No. 5 gage steel wire, wound spirally over the column section on a pitch of 8 inches, or equivalent ties, and concrete having siliceous aggregates containing a combined total of 60 percent or more of quartz, chert and flint, if held in place with wire mesh or expanded metal having not larger than 4-inch mesh, weighing not less than 1.7 lbs./yd.², placed not more than 1 inch from the surface of the concrete.
 Group IV: includes concrete having siliceous aggregates containing a combined total of 60 percent or more of quartz, chert and flint, and tied with No. 5 gage steel wire wound spirally over the column section on a pitch of 8 inches, or equivalent ties.
7. Groupings of aggregates and ties are the same as for structural steel columns protected solidly with concrete, the ties to be placed over the vertical reinforcing bars and the mesh where required, to be placed within 1 inch from the surface of the column.
 Column A: working loads are assumed as carried by the area of the column inside of the lines circumscribing the reinforcing steel.
 Column B: working loads are assumed as carried by the gross area of the column.

**TABLE 2.1.8
HEXAGONAL REINFORCED CONCRETE COLUMNS
MINIMUM DIMENSION 12" TO LESS THAN 14"**

ITEM CODE	MINIMUM DIMENSION	CONSTRUCTION DETAILS	PERFORMANCE		REFERENCE NUMBER			NOTES	REC. HOURS
			LOAD	TIME	PRE-BMS-92	BMS-92	POST-BMS-92		
C-12-HRC-1	12"	12" hexagonal columns; gravel aggregate concrete (4420 psi); Reinforcement: vertical, eight $\frac{1}{2}$ " rebars; horizontal, $\frac{5}{16}$ " helical winding at $1\frac{1}{2}$ " pitch; Cover: $\frac{1}{2}$ ".	88 tons	58 min.			7	1	$\frac{3}{4}$
C-12-HRC-2	12"	12" hexagonal columns; gravel aggregate concrete (3460 psi); Reinforcement: vertical, eight $\frac{1}{2}$ " rebars; horizontal, $\frac{5}{16}$ " helical winding at $1\frac{1}{2}$ " pitch; Cover: $\frac{1}{2}$ ".	78.7 tons	1 hr.			7	2	1

For SI: 1 inch = 25.4 mm, 1 pound per square inch = 0.00689 MPa, 1 ton = 8.896 kN.

Notes:

1. Failure mode-collapse.
2. Test stopped at 1 hour.

TABLE 2.1.9
HEXAGONAL REINFORCED CONCRETE COLUMNS
MINIMUM DIMENSION 14" TO LESS THAN 16"

ITEM CODE	MINIMUM DIMENSION	CONSTRUCTION DETAILS	PERFORMANCE		REFERENCE NUMBER			NOTES	REC. HOURS
			LOAD	TIME	PRE-BMS-92	BMS-92	POST-BMS-92		
C-14-HRC-1	14"	14" hexagonal columns; gravel aggregate concrete (4970 psi); Reinforcement: vertical, eight $\frac{1}{2}$ " rebars; horizontal, $\frac{5}{16}$ " helical winding on 2" pitch; Cover: $\frac{1}{2}$ ".	90 tons	2 hrs.			7	1, 2, 3	2

For SI: 1 inch = 25.4 mm, 1 pound per square inch = 0.00689 MPa, 1 ton = 8.896 kN.

Notes:

1. Withstood 2-hour fire test.
2. Withstood hose stream test.
3. Withstood reload after 48 hours.

TABLE 2.1.10
HEXAGONAL REINFORCED CONCRETE COLUMNS
DIAMETER-16" TO LESS THAN 18"

ITEM CODE	MINIMUM DIMENSION	CONSTRUCTION DETAILS	PERFORMANCE		REFERENCE NUMBER			NOTES	REC. HOURS
			LOAD	TIME	PRE-BMS-92	BMS-92	POST-BMS-92		
C-16-HRC-1	16"	16" hexagonal columns; gravel concrete (6320 psi); Reinforcement: vertical, eight $\frac{5}{8}$ " rebars; horizontal, $\frac{5}{16}$ " helical winding on $\frac{3}{4}$ " pitch; Cover: $\frac{1}{2}$ ".	140 tons	1 hr. 55 min.			7	1	$1\frac{3}{4}$
C-16-HRC-2	16"	16" hexagonal columns; gravel aggregate concrete (5580 psi); Reinforcement: vertical, eight $\frac{5}{8}$ " rebars; horizontal, $\frac{5}{16}$ " helical winding on $1\frac{3}{4}$ " pitch; Cover: $\frac{1}{2}$ ".	124 tons	2 hrs.			7	2	2

For SI: 1 inch = 25.4 mm, 1 pound per square inch = 0.00689 MPa, 1 ton = 8.896 kN.

Notes:

1. Failure mode-collapse.
2. Failed on furnace removal.

**TABLE 2.1.11
HEXAGONAL REINFORCED CONCRETE COLUMNS
DIAMETER-20" TO LESS THAN 22"**

ITEM CODE	MINIMUM DIMENSION	CONSTRUCTION DETAILS	PERFORMANCE		REFERENCE NUMBER			NOTES	REC. HOURS
			LOAD	TIME	PRE-BMS-92	BMS-92	POST-BMS-92		
C-20-HRC-1	20"	20" hexagonal columns; gravel concrete (6080 psi); Reinforcement: vertical, $\frac{3}{4}$ " rebar; horizontal, $\frac{5}{6}$ " helical winding on $1\frac{3}{4}$ " pitch; Cover: $\frac{1}{2}$ ".	21 1 ton s	2 hrs.			7	1	2
C-20-HRC-2	20"	20" hexagonal columns; gravel concrete (5080 psi); Reinforcement: vertical, $\frac{3}{4}$ " rebar; horizontal, $\frac{5}{16}$ " wire on $1\frac{3}{4}$ " pitch; Cover: $\frac{1}{2}$ ".	18 4 ton s	2 hrs. 15 min.			7	2, 3, 4	$2\frac{1}{4}$

For SI: 1 inch = 25.4 mm, 1 pound per square inch = 0.00689 MPa, 1 ton = 8.896 kN.

Notes:

1. Column collapsed on furnace removal.
2. Passed $2\frac{1}{4}$ -hour fire test.
3. Passed hose stream test.
4. Withstood reload after 48 hours.

**TABLE 2.2
ROUND CAST IRON COLUMNS**

ITEM CODE	MINIMUM DIMENSION	CONSTRUCTION DETAILS	PERFORMANCE		REFERENCE NUMBER			NOTES	REC. HOURS
			LOAD	TIME	PRE-BMS-92	BMS-92	POST-BMS-92		
C-7-CI-1	7" O.D.	Column: 0.6" minimum metal thickness; unprotected.	—	30 min.		1			1 / 2
C-7-CI-2	7" O.D.	Column: 0.6" minimum metal thickness concrete filled, outside unprotected.	—	45 min.		1			3 / 4
C-11-CI-3	11" O.D.	Column: 0.6" minimum metal thickness; Protection: $1\frac{1}{2}$ " portland cement plaster on high ribbed metal lath, $\frac{1}{2}$ " broken air space.	—	3 hrs.		1			3
C-11-CI-4	11" O.D.	Column: 0.6" minimum metal thickness; Protection: 2" concrete other than siliceous aggregate.	—	2 hrs. 30 min.		1			1 1/2
C-12-CI-5	12.5" O.D.	Column: 7" O.D. 0.6" minimum metal thickness; Protection: 2" porous hollow tile, $\frac{3}{4}$ " <input type="checkbox"/> mortar between tile and column, outside wire ties.	—	3 hrs.		1			3
C-7-CI-6	7.6" O.D.	Column: 7" I.D., $\frac{3}{10}$ " minimum metal thickness, concrete filled unprotected.	—	30 min.		1			1 / 2
C-8-CI-7	8.6" O.D.	Column: 8" I.D., $\frac{3}{10}$ " minimum metal thickness; concrete filled reinforced with four $\frac{1}{2}$ " x $\frac{3}{8}$ " angles, in fill; unprotected outside.	—	1 hr.		1			1

For SI: 1 inch = 25.4 mm.

FIGURE 2.3
STEEL COLUMNS-GYPSUM ENCASEMENTS

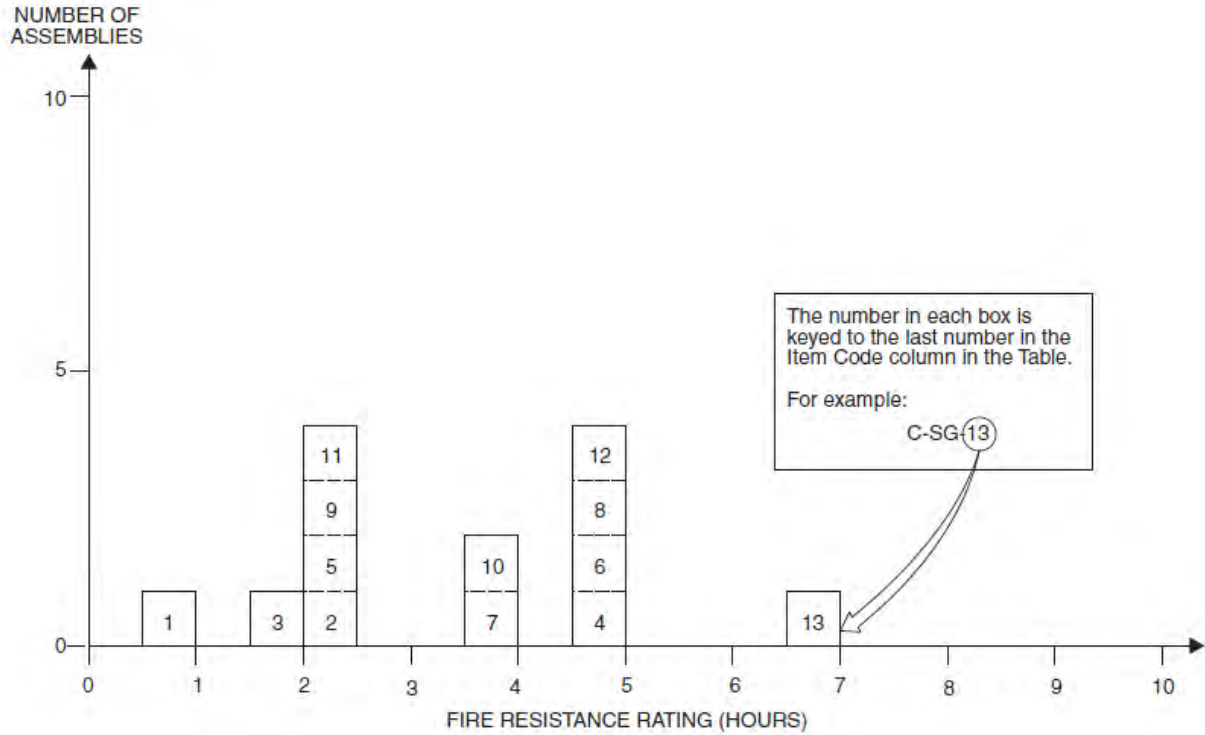

**TABLE 2.3
STEEL COLUMNS-GYPSUM ENCASEMENTS**

ITEM CODE	MINIMUM AREA OF SOLID MATERIAL	CONSTRUCTION DETAILS	PERFORMANCE		REFERENCE NUMBER			NOTES	REC. HOURS
			LOAD	TIME	PRE-BMS-92	BMS-92	POST-BMS-92		
C-SG-1	-	Steel protected with $\frac{3}{4}$ 1:3 sanded gypsum or $1\frac{1}{2}$ portland cement plaster on wire or lath; one layer.	-	1 hr.		1			1
C-SG-2	-	Same as C-SG-1; two layers.	-	2 hrs. 30 min.		1			$1\frac{1}{2}$
C-SG-3	130 in. ²	23 solid blocks with wire mesh in horizontal joints; 13 mortar on flange; reentrant space filled with block and mortar.	-	2 hrs.		1			2
C-SG-4	150 in. ²	Same as C-130-SG-3 with $\frac{1}{2}$ sanded gypsum plaster.	-	5 hrs.		1			5
C-SG-5	130 in. ²	23 solid blocks with wire mesh in horizontal joints; 13 mortar on flange; reentrant space filled with gypsum concrete.	-	2 hrs. 30 min.		1			$1\frac{1}{2}$
C-SG-6	150 in. ²	Same as C-130-SG-5 with $\frac{1}{2}$ sanded gypsum plaster.	-	5 hrs.		1			5
C-SG-7	300 in. ²	43 solid blocks with wire mesh in horizontal joints; 13 mortar on flange; reentrant space filled with block and mortar.	-	4 hrs.		1			4

(continued)

**TABLE 2.3-continued
STEEL COLUMNS-GYPSUM ENCASEMENTS**

ITEM CODE	MINIMUM AREA OF SOLID MATERIAL	CONSTRUCTION DETAILS	PERFORMANCE		REFERENCE NUMBER			NOTES	REC. HOURS
			LOAD	TIME	PRE-BMS-92	BMS-92	POST-BMS-92		
C-SG-8	300 in. ²	Same as C-300-SG-7 with reentrant space filled with gypsum concrete.	-	5 hrs.		1			5
C-SG-9	85 in. ²	23 solid blocks with cramps at horizontal joints; mortar on flange only at horizontal joints; reentrant space not filled.	-	2 hrs. 30 min.		1			1 2 / 2
C-SG-10	105 in. ²	Same as C-85-SG-9 with $\frac{1}{3}$ sanded gypsum plaster.	-	4 hrs.		1			4
C-SG-11	95 in. ²	33 hollow blocks with cramps at horizontal joints; mortar on flange only at horizontal joints; reentrant space not filled.	-	2 hrs. 30 min.		1			1 2 / 2
C-SG-12	120 in. ²	Same as C-95-SG-11 with $\frac{1}{3}$ sanded gypsum plaster.	-	5 hrs.		1			5
C-SG-13	130 in. ²	23 neat fibered gypsum reentrant space filled poured solid and reinforced with 43 x 43 wire mesh $\frac{1}{3}$ sanded gypsum plaster.	-	7 hrs.		1			7

For SI: 1 inch = 25.4 mm, 1 square inch = 645 mm².

**TABLE 2.4
TIMBER COLUMNS MINIMUM DIMENSION**

ITEM CODE	MINIMUM DIMENSION	CONSTRUCTION DETAILS	PERFORMANCE		REFERENCE NUMBER			NOTES	REC. HOURS
			LOAD	TIME	PRE-BMS-92	BMS-92	POST-BMS-92		
C-11-TC-1	113	With unprotected steel plate cap.	-	30 min.		1		1, 2	$\frac{1}{2}$
C-11-TC-2	113	With unprotected cast iron cap and pintle.	-	45 min.		1		1, 2	$\frac{3}{4}$
C-11-TC-3	113	With concrete or protected steel or cast iron cap.	-	1 hr. 15 min.		1		1, 2	$1\frac{1}{4}$
C-11-TC-4	113	With $\frac{3}{8}$ gypsum wallboard over column and over cast iron or steel cap.	-	1 hr. 15 min.		1		1, 2	$1\frac{1}{4}$
C-11-TC-5	113	With 13 portland cement plaster on wire lath over column and over cast iron or steel cap; $\frac{3}{4}$ air space.	-	2 hrs.		1		1, 2	2

For SI: 1 inch = 25.4 mm, 1 square inch = 645 mm².

Notes:

1. Minimum area: 120 square inches.
2. Type of wood: long leaf pine or Douglas fir.

**TABLE 2.5.1.1
STEEL COLUMNS-CONCRETE ENCASEMENTS
MINIMUM DIMENSION LESS THAN 6"**

ITEM CODE	MINIMUM DIMENSION	CONSTRUCTION DETAILS	PERFORMANCE		REFERENCE NUMBER			NOTES	REC. HOURS
			LOAD	TIME	PRE-BMS-92	BMS-92	POST-BMS-92		
C-5-SC-1	53	53 × 63 outer dimensions; 43 × 33 × 10 lbs. "H" beam; Protection: gravel concrete (4900 psi) 63 × 43 - 13 SWG mesh.	12 tons	1 hr. 29 min.			7	1	$1\frac{1}{4}$

For SI: 1 inch = 25.4 mm, 1 pound per square inch = 0.00689 MPa, 1 ton = 8.896 kN.

Notes:

1. Failure mode-collapse.

TABLE 2.5.1.2
STEEL COLUMNS-CONCRETE ENCASEMENTS
6" TO LESS THAN 8" THICK

ITEM CODE	MINIMUM DIMENSION	CONSTRUCTION DETAILS	PERFORMANCE		REFERENCE NUMBER			NOTES	REC. HOURS
			LOAD	TIME	PRE-BMS-92	BMS-92	POST-BMS-92		
C-7-SC-1	73	73 × 83 column; 43 × 33 × 10 lbs. "H" beam; Protection: brick filled concrete (6220 psi); 63 × 43 mesh - 13 SWG; 13 below column surface.	12 tons	2 hrs. 46 min.			7	1	$3\frac{3}{4}$
C-7-SC-2	73	73 × 83 column; 43 × 33 × 10 lbs. "H" beam; Protection: gravel concrete (5140 psi); 63 × 43 13 SWG mesh 13 below surface.	12 tons	3 hrs. 1 min.			7	1	3
C-7-SC-3	73	73 × 83 column; 43 × 33 × 10 lbs. "H" beam; Protection: concrete (4540 psi); 63 × 43 - 13 SWG mesh; 13 below column surface.	12 tons	3 hrs. 9 min.			7	1	3
C-7-SC-4	73	73 × 83 column; 43 × 33 × 10 lbs. "H" beam; Protection: gravel concrete (5520 psi); 43 × 43 mesh; 16 SWG.	12 tons	2 hrs. 50 min.			7	1	$3\frac{3}{4}$

For SI: 1 inch = 25.4 mm, 1 pound per square inch = 0.00689 MPa, 1 ton = 8.896 kN.

Notes:

1. Failure mode-collapse.

FIGURE 2.5.1.3
STEEL COLUMNS-CONCRETE ENCASEMENTS
MINIMUM DIMENSION 8" TO LESS THAN 10"

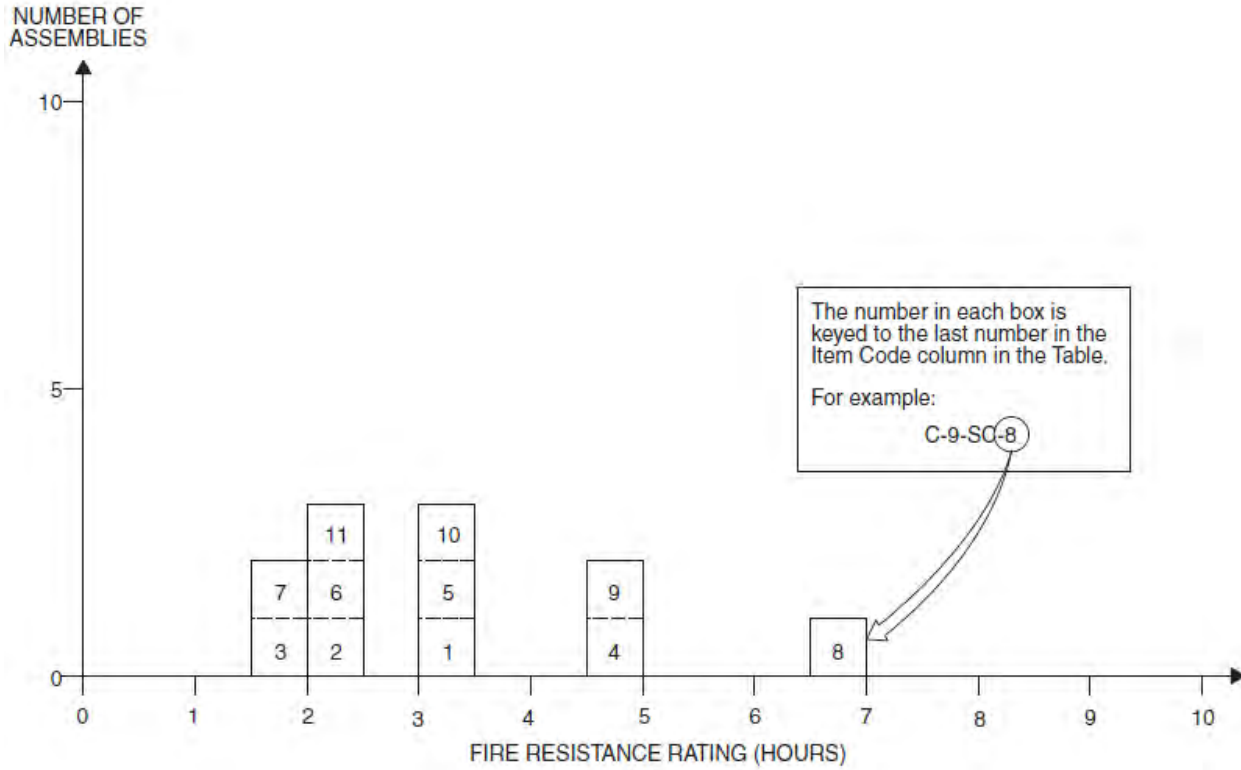

**TABLE 2.5.1.3
STEEL COLUMNS-CONCRETE ENCASEMENTS
MINIMUM DIMENSION 8" TO LESS THAN 10"**

ITEM CODE	MINIMUM DIMENSION	CONSTRUCTION DETAILS	PERFORMANCE		REFERENCE NUMBER			NOTES	REC. HOURS
			LOAD	TIME	PRE-BMS-92	BMS-92	POST-BMS-92		
C-8-SC-1	$8 \frac{1}{2} \times 3$	$8 \frac{1}{2} \times 3 \times 103$ column; $63 \times 4 \frac{1}{2} \times 20$ lbs. "H" beam; Protection: gravel concrete (5140 psi); $63 \times 43 - 13$ SWG mesh.	39 tons	3 hrs. 8 min.			7	1	3
C-8-SC-2	83	83×103 column; $83 \times 63 \times 35$ lbs. "I" beam; Protection: gravel concrete (4240 psi); $63 \times 43 - 13$ SWG mesh; $1 \frac{1}{2}$ cover.	90 tons	2 hrs. 1 min.			7	1	2
C-8-SC-3	83	83×103 concrete encased column; $83 \times 63 \times 35$ lbs. "H" beam; protection: aggregate concrete (3750 psi); 43 mesh - 16 SWG reinforcing $1 \frac{1}{2}$ below column surface.	90 tons	1 hr. 58 min.			7	1	$3 \frac{1}{4}$
C-8-SC-4	83	63×63 steel column; 23 outside protection; Group I.	-	5 hrs.		1		2	5
C-8-SC-5	83	63×63 steel column; 23 outside protection; Group II.	-	3 hrs. 30 min.		1		2	$3 \frac{1}{2}$
C-8-SC-6	83	63×63 steel column; 23 outside protection; Group III.	-	2 hrs. 30 min.		1		2	$2 \frac{1}{2}$

(continued)

**TABLE 2.5.1.3-continued
STEEL COLUMNS-CONCRETE ENCASEMENTS
MINIMUM DIMENSION 8" TO LESS THAN 10"**

ITEM CODE	MINIMUM DIMENSION	CONSTRUCTION DETAILS	PERFORMANCE		REFERENCE NUMBER			NOTES	REC. HOURS
			LOAD	TIME	PRE-BMS-92	BMS-92	POST-BMS-92		
C-8-SC-7	83	63 × 63 steel column; 23 outside protection; Group IV.	-	1 hr. 45 min.		1		2	3 1/4
C-9-SC-8	93	63 × 63 steel column; 33 outside protection; Group I.	-	7 hrs.		1		2	7
C-9-SC-9	93	63 × 63 steel column; 33 outside protection; Group II.	-	5 hrs.		1		2	5
C-9-SC-10	93	63 × 63 steel column; 33 outside protection; Group III.	-	3 hrs. 30 min.		1		2	3 1/2
C-9-SC-11	93	63 × 63 steel column; 33 outside protection; Group IV.	-	2 hrs. 30 min.		1		2	2 1/2

For SI: 1 inch = 25.4 mm, 1 pound = 0.004448 kN, 1 pound per square inch = 0.00689 MPa, 1 pound per square yard = 5.3 N/m², 1 ton = 8.896 kN.

Notes:

1. Failure mode-collapse.
2. Group I: includes concrete having calcareous aggregate containing a combined total of not more than 10 percent of quartz, chert and flint for the coarse aggregate.
Group II: includes concrete having trap-rock aggregate applied without metal ties and also concrete having cinder, sandstone or granite aggregate, if held in place with wire mesh or expanded metal having not larger than 4-inch mesh, weighing not less than 1.7 lbs./yd.², placed not more than 1 inch from the surface of the concrete.
Group III: includes concrete having cinder, sandstone or granite aggregate tied with No. 5 gage steel wire, wound spirally over the column section on a pitch of 8 inches, or equivalent ties, and concrete having siliceous aggregates containing a combined total of 60 percent or more of quartz, chert and flint, if held in place with wire mesh or expanded metal having not larger than 4-inch mesh, weighing not less than 1.7 lbs./yd.², placed not more than 1 inch from the surface of the concrete.
Group IV: includes concrete having siliceous aggregates containing a combined total of 60 percent or more of quartz, chert and flint, and tied with No. 5 gage steel wire wound spirally over the column section on a pitch of 8 inches, or equivalent ties.

FIGURE 2.5.1.4
STEEL COLUMNS-CONCRETE ENCASEMENTS
MINIMUM DIMENSION 10" TO LESS THAN 12"

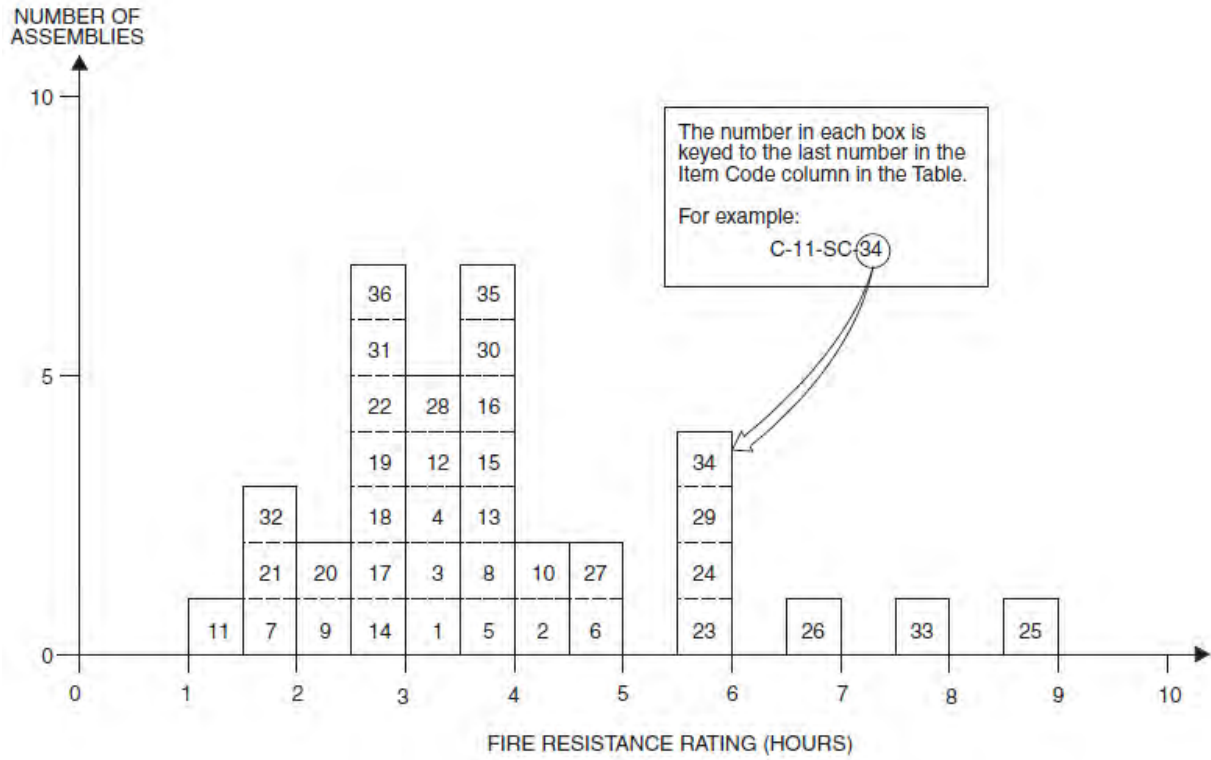

**TABLE 2.5.1.4
STEEL COLUMNS-CONCRETE ENCASEMENTS
MINIMUM DIMENSION 10" TO LESS THAN 12"**

ITEM CODE	MINIMUM DIMENSION	CONSTRUCTION DETAILS	PERFORMANCE		REFERENCE NUMBER			NOTES	REC. HOURS
			LOAD	TIME	PRE-BMS-92	BMS-92	POST-BMS-92		
C-10-SC-1	103	103 × 123 concrete encased steel column; 83 × 63 × 35 lbs. "H" beam; Protection: gravel aggregate concrete (3640 psi); Mesh 63 × 43 13 SWG, 13 below column surface.	90 tons	3 hrs. 7 min.			7	1,2	3
C-10-SC-2	103	103 × 163 column; 83 × 63 × 35 lbs. "H" beam; Protection: clay brick concrete (3630 psi); 63 × 43 mesh; 13 SWG, 13 below column surface.	90 tons	4 hrs. 6 min.			7	2	4
C-10-SC-3	103	103 × 123 column; 83 × 63 × 35 lbs. "H" beam; Protection: crushed stone and sand concrete (3930 psi); 63 × 43 - 13 SWG mesh; 13 below column surface.	90 tons	3 hrs. 17 min.			7	2	$\frac{1}{3/4}$
C-10-SC-4	103	103 × 123 column; 83 × 63 × 35 lbs. "H" beam; Protection: crushed basalt and sand concrete (4350 psi); 63 × 43 - 13 SWG mesh; 13 below column surface.	90 tons	3 hrs. 22 min.			7	2	$\frac{1}{3/3}$
C-10-SC-5	103	103 × 123 column; 83 × 63 × 35 lbs. "H" beam; Protection: gravel aggregate concrete (5570 psi); 63 × 43 mesh; 13 SWG.	90 tons	3 hrs. 39 min.			7	2	$\frac{1}{3/2}$
C-10-SC-6	103	103 × 163 column; 83 × 63 × 35 lbs. "I" beam; Protection: gravel concrete (4950 psi); mesh; 63 × 43 13 SWG 13 below column surface.	90 tons	4 hrs. 32 min.			7	2	$\frac{1}{4/2}$

(continued)

**TABLE 2.5.1.4-continued
STEEL COLUMNS-CONCRETE ENCASEMENTS
MINIMUM DIMENSION 10" TO LESS THAN 12"**

ITEM CODE	MINIMUM DIMENSION	CONSTRUCTION DETAILS	PERFORMANCE		REFERENCE NUMBER			NOTES	REC. HOURS
			LOAD	TIME	PRE-BMS-92	BMS-92	POST-BMS-92		
C-10-SC-7	103	103 × 123 concrete encased steel column; 83 × 63 × 35 lbs. "H" beam; Protection: aggregate concrete (1370 psi); 63 × 43 mesh; 13 SWG reinforcing 13 below column surface.	90 tons	2 hrs.			7	3, 4	2
C-10-SC-8	103	103 × 123 concrete encased steel column; 83 × 63 × 35 lbs. "H" column; Protection: aggregate concrete (4000 psi); 13 SWG iron wire loosely around column at 63 pitch about 23 beneath column surface.	86 tons	3 hrs. 36 min.			7	2	$1\frac{1}{2}$
C-10-SC-9	103	103 × 123 concrete encased steel column; 83 × 63 × 35 lbs. "H" beam; Protection: aggregate concrete (3290 psi); 23 cover minimum.	86 tons	2 hrs. 8 min.			7	2	2
C-10-SC-10	103	103 × 143 concrete encased steel column; 83 × 63 × 35 lbs. "H" column; Protection: crushed brick filled concrete (5310 psi); 63 × 43 mesh; 13 SWG reinforcement 13 below column surface.	90 tons	4 hrs. 28 min.			7	2	$1\frac{1}{3}$
C-10-SC-11	103	103 × 143 concrete encased column; 83 × 63 × 35 lbs. "H" beam; Protection: aggregate concrete (342 psi); 63 × 43 mesh; 13 SWG	90 tons	1 hr. 2 min.			7	2	1

		reinforcement 13 below surface.							
C-10-SC-12	103	103 × 123 concrete encased steel column; 83 × 63 × 35 lbs. "H" beam; Protection: aggregate concrete (4480 psi); four $\frac{3}{8}$ vertical bars at "H" beam edges with $\frac{3}{16}$ spacers at beam surface at 3' pitch and $\frac{3}{16}$ binders at 103 pitch; 23 concrete cover.	90 tons	3 hrs. 2 min.			7	2	3
C-10-SC-13	103	103 × 123 concrete encased steel column; 83 × 63 × 35 lbs. "H" beam; Protection: aggregate concrete (5070 psi); 63 × 43 mesh; 13 SWG reinforcing at 63 beam sides wrapped and held by wire ties across (open) 83 beam face; reinforcements wrapped in 63 × 43 mesh; 13 SWG throughout; $\frac{1}{2}$ cover to column surface.	90 tons	3 hrs. 59 min.			7	2	$\frac{3}{4}$
C-10-SC-14	103	103 × 123 concrete encased steel column; 83 × 63 × 35 lbs. "H" beam; Protection: aggregate concrete (4410 psi); 63 × 43 mesh; 13 SWG reinforcement $\frac{1}{4}$ below column surface; $\frac{1}{2}$ limestone cement plaster with	90 tons	2 hrs. 50 min.			7	2	$\frac{3}{4}$

		3 / 8 gypsum plaster finish.							
C-10-SC-15	103	103 × 123 concrete encased steel column; 83 × 63 × 35 lbs. "H" beam; Protection: crushed clay brick filled concrete (4260 psi); 63 × 43 mesh; 13 SWG reinforcing 13 below column surface.	90 tons	3 hrs. 54 min.			7	2	3 / 4
C-10-SC-16	103	103 × 123 concrete encased steel column; 83 × 63 × 35 lbs. "H" beam; Protection: limestone aggregate concrete (4350 psi); 63 × 43 mesh; 13 SWG reinforcing 13 below column surface.	90 tons	3 hrs. 54 min.			7	2	3 / 4

(continued)

**TABLE 2.5.1.4-continued
STEEL COLUMNS-CONCRETE ENCASEMENTS
MINIMUM DIMENSION 10" TO LESS THAN 12"**

ITEM CODE	MINIMUM DIMENSION	CONSTRUCTION DETAILS	PERFORMANCE		REFERENCE NUMBER			NOTES	REC. HOURS
			LOAD	TIME	PRE-BMS-92	BMS-92	POST-BMS-92		
C-10-SC-17	103	103 × 123 concrete encased steel column; 83 × 63 × 35 lbs. "H" beam; Protection: limestone aggregate concrete (5300 psi); 63 × 43; 13 SWG wire mesh 13 below column surface.	90 tons	3 hrs.			7	4, 5	3
C-10-SC-18	103	103 × 123 concrete encased steel column; 83 × 63 × 35 lbs. "H" beam; Protection: limestone aggregate concrete (4800 psi) with 63 × 43; 13 SWG mesh reinforcement 13 below surface.	90 tons	3 hrs.			7	4, 5	3

C-10-SC-19	103	103 × 143 concrete encased steel column; 123 × 83 × 65 lbs. "H" beam; Protection: aggregate concrete (3900 psi); 43 mesh; 16 SWG reinforcing $\frac{1}{2}$ / $\frac{3}{2}$ below column surface.	118 tons	2 hrs. 42 min.			7	2	2
C-10-SC-20	103	103 × 143 concrete encased steel column; 123 × 83 × 65 lbs. "H" beam; Protection: aggregate concrete (4930 psi); 43 mesh; 16 SWG reinforcing $\frac{1}{2}$ / $\frac{3}{2}$ below column surface.	177 tons	2 hrs. 8 min.			7	2	2
C-10-SC-21	$\frac{3}{10}$ / $\frac{3}{8}$	$\frac{3}{10}$ / $\frac{3}{8}$ × $\frac{3}{12}$ / $\frac{3}{8}$ concrete encased steel column; 83 × 63 × 35 lbs. "H" beam; Protection: aggregate concrete (835 psi) with 63 × 43 mesh; 13 SWG reinforcing $\frac{3}{16}$ / $\frac{3}{16}$ below column surface; $\frac{3}{16}$ / $\frac{3}{16}$ gypsum plaster finish.	90 tons	2 hrs.			7	3, 4	2
C-11-SC-22	113	113 × 133 concrete encased steel column; 83 × 63 × 35 lbs. "H" beam; Protection: 3open texture3 brick filled concrete (890 psi) with 63 × 43 mesh; 13 SWG reinforcing $\frac{1}{2}$ / $\frac{3}{2}$ below column surface; $\frac{3}{8}$ / $\frac{3}{8}$ lime cement plaster; $\frac{1}{8}$ / $\frac{3}{8}$	90 tons	3 hrs.			7	6, 7	3

		gypsum plaster finish.							
C-11-SC-23	113	113 × 123 column; 43 × 33 × 10 lbs. "H" beam; gravel concrete (4550 psi); 63 × 43 - 13 SWG mesh reinforcing; 13 below column surface.	12 tons	6 hrs.			7	7, 8	6
C-11-SC-24	113	113 × 123 column; 43 × 33 × 10 lbs. "H" beam; Protection: gravel aggregate concrete (3830 psi); with 43 × 43 mesh; 16 SWG, 13 below column surface.	16 tons	5 hrs. 32 min.			7	2	$1\frac{5}{2}$
C-10-SC-25	103	63 × 63 steel column with 43 outside protection; Group I.	-	9 hrs.		1		9	9
C-10-SC-26	103	Description as per C-SC-25; Group II.	-	7 hrs.		1		9	7
C-10-SC-27	103	Description as per C-10-SC-25; Group III.	-	5 hrs.		1		9	5
C-10-SC-28	103	Description as per C-10-SC-25; Group IV.	-	3 hrs. 30 min.		1		9	$3\frac{1}{2}$
C-10-SC-29	103	83 × 83 steel column with 23 outside protection; Group I.	-	6 hrs.		1		9	6
C-10-SC-30	103	Description as per C-10-SC-29; Group II.	-	4 hrs.		1		9	4
C-10-SC-31	103	Description as per C-10-SC-29; Group III.	-	3 hrs.		1		9	3
C-10-SC-32	103	Description as per C-10-SC-29; Group IV.	-	2 hrs.		1		9	2

(continued)

**TABLE 2.5.1.4-continued
STEEL COLUMNS-CONCRETE ENCASEMENTS
MINIMUM DIMENSION 10" TO LESS THAN 12"**

ITEM CODE	MINIMUM DIMENSION	CONSTRUCTION DETAILS	PERFORMANCE		REFERENCE NUMBER			NOTES	REC. HOURS
			LOAD	TIME	PRE-BMS-92	BMS-92	POST-BMS-92		
C-11-SC-33	113	83 × 83 steel column with 33 outside protection; Group I.	-	8 hrs.		1		9	8
C-11-SC-34	113	Description as per C-10-SC-33; Group II.	-	6 hrs.		1		9	6
C-11-SC-35	113	Description as per C-10-SC-33; Group III.	-	4 hrs.		1		9	4
C-11-SC-36	113	Description as per C-10-SC-33; Group IV.	-	3 hrs.		1		9	3

For SI: 1 inch = 25.4 mm, 1 pound = 0.004448 kN, 1 pound per square inch = 0.00689 MPa, 1 pound per square yard = 5.3 N/m², 1 ton = 8.896 kN.

Notes:

1. Tested under total restraint load to prevent expansion-minimum load 90 tons.
2. Failure mode-collapse.
3. Passed 2-hour fire test (Grade "C," British).
4. Passed hose stream test.
5. Column tested and passed 3-hour grade fire resistance (British).
6. Column passed 3-hour fire test.
7. Column collapsed during hose stream testing.
8. Column passed 6-hour fire test.
9. Group I: includes concrete having calcareous aggregate containing a combined total of not more than 10 percent of quartz, chert and flint for the coarse aggregate.
Group II: includes concrete having trap-rock aggregate applied without metal ties and also concrete having cinder, sandstone or granite aggregate, if held in place with wire mesh or expanded metal having not larger than 4-inch mesh, weighing not less than 1.7 lbs./yd.², placed not more than 1 inch from the surface of the concrete.
Group III: includes concrete having cinder, sandstone or granite aggregate tied with No. 5 gage steel wire, wound spirally over the column section on a pitch of 8 inches, or equivalent ties, and concrete having siliceous aggregates containing a combined total of 60 percent or more of quartz, chert and flint, if held in place with wire mesh or expanded metal having not larger than 4-inch mesh, weighing not less than 1.7 lbs./yd.², placed not more than 1 inch from the surface of the concrete.
Group IV: includes concrete having siliceous aggregates containing a combined total of 60 percent or more of quartz, chert and flint, and tied with No. 5 gage steel wire wound spirally over the column section on a pitch of 8 inches, or equivalent ties.

FIGURE 2.5.1.5
STEEL COLUMNS-CONCRETE ENCASEMENTS
MINIMUM DIMENSION 12" TO LESS THAN 14"

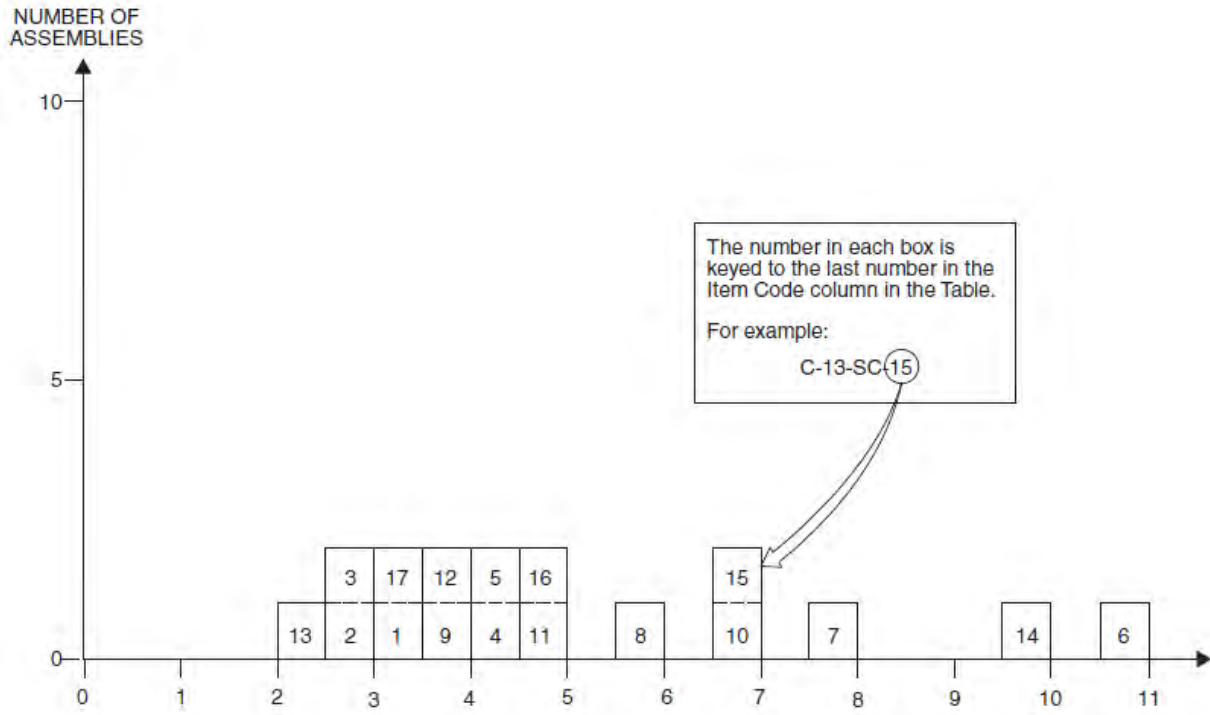

TABLE 2.5.1.5
STEEL COLUMNS-CONCRETE ENCASEMENTS
MINIMUM DIMENSION 12" TO LESS THAN 14"

ITEM CODE	MINIMUM DIMENSION	CONSTRUCTION DETAILS	PERFORMANCE		REFERENCE NUMBER			NOTES	REC. HOURS
			LOAD	TIME	PRE-BMS-92	BMS-92	POST-BMS-92		
C-12-SC-1	123	123 × 143 concrete encased steel column; 83 × 63 × 35 lbs. "H" beam; Protection: aggregate concrete (4150 psi) with 43 mesh; 16 SWG reinforcing 13 below column surface.	120 tons	3 hrs. 24 min.			7	1	1 3 / 3
C-12-SC-2	123	123 × 163 concrete encased column; 83 × 63 × 35 lbs. "H" beam; Protection: aggregate concrete (4300 psi) with 43 mesh; 16 SWG reinforcing 13 below column surface.	90 tons	2 hrs. 52 min.			7	1	3 2 / 4
C-12-SC-3	123	123 × 163 concrete encased steel column; 123 × 83 × 65 lbs. "H" column; Protection: gravel aggregate concrete (3550 psi) with 43 mesh; 16 SWG reinforcement 13 below column surface.	177 tons	2 hrs. 31 min.			7	1	1 2 / 2
C-12-SC-4	123	123 × 163 concrete encased column; 123 × 83 × 65 lbs. "H" beam; Protection: aggregate concrete (3450 psi) with 43 mesh; 16 SWG reinforcement 13 below column surface.	118 tons	4 hrs. 4 min.			7	1	4

(continued)

TABLE 2.5.1.5-continued
STEEL COLUMNS-CONCRETE ENCASEMENTS
MINIMUM DIMENSION 12" TO LESS THAN 14"

ITEM CODE	MINIMUM DIMENSION	CONSTRUCTION DETAILS	PERFORMANCE		REFERENCE NUMBER			NOTES	REC. HOURS
			LOAD	TIME	PRE-BMS-92	BMS-92	POST-BMS-92		
C-12-SC-5	$\frac{1}{12} / \frac{3}{2}$	$\frac{1}{12} / \frac{3}{2}$ × 143 column; 63 × $\frac{1}{2}$ $\frac{1}{4} / \frac{3}{2}$ × 20 lbs. "H" beam; Protection: gravel aggregate concrete (3750 psi) with 43 × 43 mesh; 16 SWG reinforcing 13 below column surface.	52 tons	4 hrs. 29 min.			7	1	$\frac{1}{4} / \frac{1}{2}$
C-12-SC-6	123	83 × 83 steel column; 23 outside protection; Group I.	-	11 hrs.			1	2	11
C-12-SC-7	123	Description as per C-12-SC-6; Group II.	-	8 hrs.		1		2	8
C-12-SC-8	123	Description as per C-12-SC-6; Group III.	-	6 hrs.		1		2	6
C-12-SC-9	123	Description as per C-12-SC-6; Group IV.	-	4 hrs.		1		2	4
C-12-SC-10	123	103 × 103 steel column; 23 outside protection; Group I.	-	7 hrs.		1		2	7
C-12-SC-11	123	Description as per C-12-SC-10; Group II.	-	5 hrs.		1		2	5
C-12-SC-12	123	Description as per C-12-SC-10; Group III.	-	4 hrs.		1		2	4
C-12-SC-13	123	Description as per C-12-SC-10; Group IV.	-	2 hrs. 30 min.		1		2	$\frac{1}{2} / \frac{1}{2}$
C-13-SC-14	133	103 × 103 steel column; 33 outside protection; Group I.	-	10 hrs.		1		2	10
C-13-SC-15	133	Description as per C-12-SC-14; Group II.	-	7 hrs.		1		2	7
C-13-SC-16	133	Description as per C-12-SC-14; Group III.	-	5 hrs.		1		2	5
C-13-SC-17	133	Description as per C-12-SC-14; Group IV.	-	3 hrs. 30 min.		1		2	$\frac{1}{3} / \frac{1}{2}$

For SI: 1 inch = 25.4 mm, 1 pound = 0.004448 kN, 1 pound per square inch = 0.00689 MPa, 1 pound per square yard = 5.3 N/m², 1 ton = 8.896 kN.

Notes:

1. Failure mode-collapse.
2. Group I: includes concrete having calcareous aggregate containing a combined total of not more than 10 percent of quartz, chert and flint for the coarse aggregate.
Group II: includes concrete having trap-rock aggregate applied without metal ties and also concrete having cinder, sandstone or granite aggregate, if held in place with wire mesh or expanded metal having not larger than 4-inch mesh, weighing not less than 1.7 lbs./yd.², placed not more than 1 inch from the surface of the concrete.
Group III: includes concrete having cinder, sandstone or granite aggregate tied with No. 5 gage steel wire, wound spirally over the column section on a pitch of 8 inches, or equivalent ties, and concrete having siliceous aggregates containing a combined total of 60 percent or more of quartz, chert and flint, if held in place with wire mesh or expanded metal having not larger than 4-inch mesh, weighing not less than 1.7 lbs./yd.², placed not more than 1 inch from the surface of the concrete.
Group IV: includes concrete having siliceous aggregates containing a combined total of 60 percent or more of quartz, chert and flint, and tied with No. 5 gage steel wire wound spirally over the column section on a pitch of 8 inches, or equivalent ties.

FIGURE 2.5.1.6
STEEL COLUMNS-CONCRETE ENCASEMENTS
MINIMUM DIMENSION 14" TO LESS THAN 16"

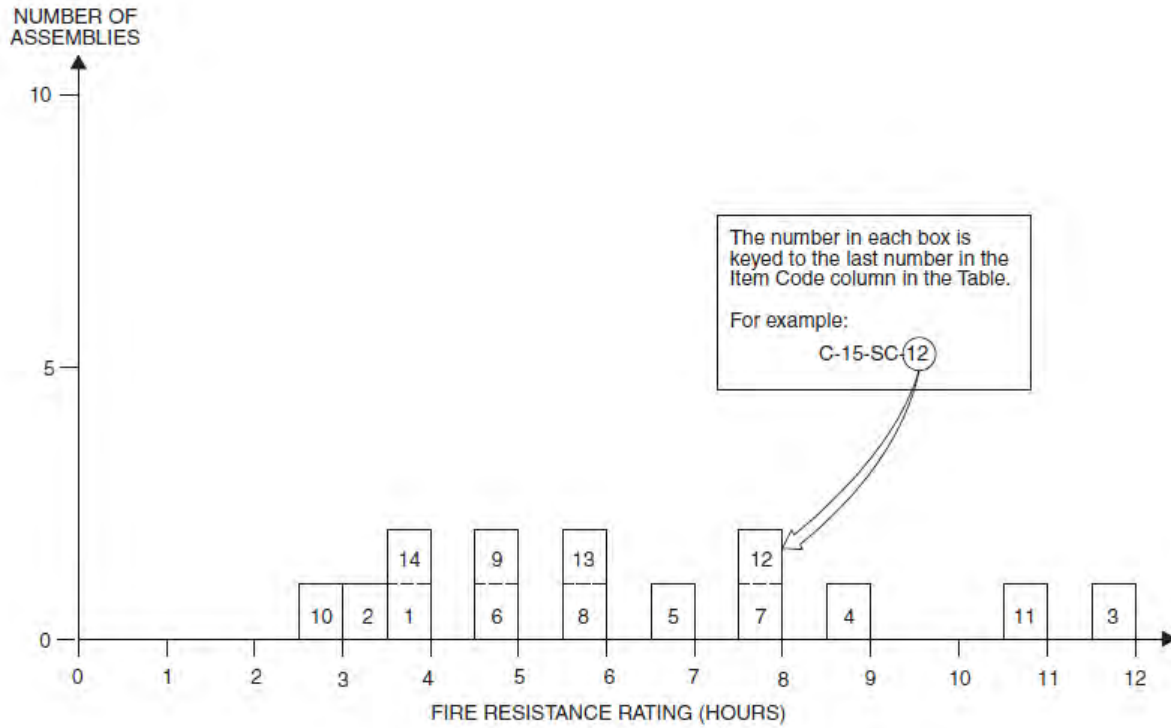

**TABLE 2.5.1.6
STEEL COLUMNS-CONCRETE ENCASEMENTS
MINIMUM DIMENSION 14" TO LESS THAN 16"**

ITEM CODE	MINIMUM DIMENSION	CONSTRUCTION DETAILS	PERFORMANCE		REFERENCE NUMBER			NOTES	REC. HOURS
			LOAD	TIME	PRE-BMS-92	BMS-92	POST-BMS-92		
C-14-SC-1	143	243 × 163 concrete encased steel column; 83 × 63 × 35 lbs. "H" column; Protection: aggregate concrete (4240 psi); 43 mesh - 16 SWG reinforcing 13 below column surface.	90 tons	3 hrs. 40 min.			7	1	3
C-14-SC-2	143	143 × 183 concrete encased steel column; 123 × 83 × 65 lbs. "H" beam; Protection: gravel aggregate concrete (4000 psi) with 43 - 16 SWG wire mesh reinforcement 13 below column surface.	177 tons	3 hrs. 20 min.			7	1	3
C-14-SC-3	143	103 × 103 steel column; 43 outside protection; Group I.	-	12 hrs.		1		2	12
C-14-SC-4	143	Description as per C-14-SC-3; Group II.	-	9 hrs.		1		2	9
C-14-SC-1	143	243 × 163 concrete encased steel column; 83 × 63 × 35 lbs. "H" column; Protection: aggregate concrete (4240 psi); 43 mesh - 16 SWG reinforcing 13 below column surface.	90 tons	3 hrs. 40 min.			7	1	3

(continued)

**TABLE 2.5.1.6-continued
STEEL COLUMNS-CONCRETE ENCASEMENTS
MINIMUM DIMENSION 14" TO LESS THAN 16"**

ITEM CODE	MINIMUM DIMENSION	CONSTRUCTION DETAILS	PERFORMANCE		REFERENCE NUMBER			NOTES	REC. HOURS
			LOAD	TIME	PRE-BMS-92	BMS-92	POST-BMS-92		
C-14-SC-2	143	143 × 183 concrete encased steel column; 123 × 83 × 65 lbs. "H" beam; Protection: gravel aggregate concrete (4000 psi) with 43-16 SWG wire mesh reinforcement 13 below column surface.	177 tons	3 hrs. 20 min.			7	1	3
C-14-SC-3	143	103 × 103 steel column; 43 outside protection; Group I.	-	12 hrs.		1		2	12
C-14-SC-4	143	Description as per C-14-SC-3; Group II.	-	9 hrs.		1		2	9
C-14-SC-5	143	Description as per C-14-SC-3; Group III.	-	7 hrs.		1		2	7
C-14-SC-6	143	Description as per C-14-SC-3; Group IV.	-	5 hrs.		1		2	5
C-14-SC-7	143	123 × 123 steel column; 23 outside protection; Group I.	-	8 hrs.		1		2	8
C-14-SC-8	143	Description as per C-14-SC-7; Group II.	-	6 hrs.		1		2	6
C-14-SC-9	143	Description as per C-14-SC-7; Group III.	-	5 hrs.		1		2	5
C-14-SC-10	143	Description as per C-14-SC-7; Group IV.	-	3 hrs.		1		2	3
C-15-SC-11	153	123 × 123 steel column; 33 outside protection; Group I.	-	11 hrs.		1		2	11
C-15-SC-12	153	Description as per C-15-SC-11; Group II.	-	8 hrs.		1		2	8
C-15-SC-13	153	Description as per C-15-SC-11; Group III.	-	6 hrs.		1		2	6
C-15-SC-14	153	Description as per C-15-SC-11; Group IV.	-	4 hrs.		1		2	4

For SI: 1 inch = 25.4 mm, 1 pound = 0.004448 kN, 1 pound per square inch = 0.00689 MPa, 1 pound per square yard
 $= 5.3 \text{ N/m}^2$, 1 ton = 8.896 kN.

Notes:

1. Collapse.
2. Group I: includes concrete having calcareous aggregate containing a combined total of not more than 10 percent of quartz, chert and flint for the coarse aggregate.
 Group II: includes concrete having trap-rock aggregate applied without metal ties and also concrete having cinder, sandstone or granite aggregate, if held in place with wire mesh or expanded metal having not larger than 4-inch mesh, weighing not less than 1.7 lbs./yd.^2 , placed not more than 1 inch from the surface of the concrete.
 Group III: includes concrete having cinder, sandstone or granite aggregate tied with No. 5 gage steel wire, wound spirally over the column section on a pitch of 8 inches, or equivalent ties, and concrete having siliceous aggregates containing a combined total of 60 percent or more of quartz, chert and flint, if held in place with wire mesh or expanded metal having not larger than 4-inch mesh, weighing not less than 1.7 lbs./yd.^2 , placed not more than 1 inch from the surface of the concrete.
 Group IV: includes concrete having siliceous aggregates containing a combined total of 60 percent or more of quartz, chert and flint, and tied with No. 5 gage steel wire wound spirally over the column section on a pitch of 8 inches, or equivalent ties.

**TABLE 2.5.1.7
 STEEL COLUMNS-CONCRETE ENCASEMENTS
 MINIMUM DIMENSION 16" TO LESS THAN 18"**

ITEM CODE	MINIMUM DIMENSION	CONSTRUCTION DETAILS	PERFORMANCE		REFERENCE NUMBER			NOTES	REC. HOURS
			LOAD	TIME	PRE-BMS-92	BMS-92	POST-BMS-92		
C-16-SC-13	163	123 × 123 steel column; 43 outside protection; Group I.	-	14 hrs.		1		1	14
C-16-SC-2	163	Description as per C-16-SC-1; Group II.	-	10 hrs.		1		1	10
C-16-SC-3	163	Description as per C-16-SC-1; Group III.	-	8 hrs.		1		1	8
C-16-SC-4	163	Description as per C-16-SC-1; Group IV.	-	5 hrs.		1		1	5

For SI: 1 inch = 25.4 mm.

Notes:

1. Group I: includes concrete having calcareous aggregate containing a combined total of not more than 10 percent of quartz, chert and flint for the coarse aggregate.
 Group II: includes concrete having trap-rock aggregate applied without metal ties and also concrete having cinder, sandstone or granite aggregate, if held in place with wire mesh or expanded metal having not larger than 4-inch mesh, weighing not less than 1.7 lbs./yd.^2 , placed not more than 1 inch from the surface of the concrete.
 Group III: includes concrete having cinder, sandstone or granite aggregate tied with No. 5 gage steel wire, wound spirally over the column section on a pitch of 8 inches, or equivalent ties, and concrete having siliceous aggregates containing a combined total of 60 percent or more of quartz, chert and flint, if held in place with wire mesh or expanded metal having not larger than 4-inch mesh, weighing not less than 1.7 lbs./yd.^2 , placed not more than 1 inch from the surface of the concrete.
 Group IV: includes concrete having siliceous aggregates containing a combined total of 60 percent or more of quartz, chert and flint, and tied with No. 5 gage steel wire wound spirally over the column section on a pitch of 8 inches, or equivalent ties.

**TABLE 2.5.2.1
STEEL COLUMNS-BRICK AND BLOCK ENCASEMENTS
MINIMUM DIMENSION 10" TO LESS THAN 12"**

ITEM CODE	MINIMUM DIMENSION	CONSTRUCTION DETAILS	PERFORMANCE		REFERENCE NUMBER			NOTES	REC. HOURS
			LOAD	TIME	PRE-BMS-92	BMS-92	POST-BMS-92		
C-10-SB-1	$\frac{1}{10 / 3}$ 2	$\frac{1}{10 / 3} \times 133$ brick encased steel columns; 83 × 63 × 35 lbs."H" beam; Protection. Fill of broken brick and mortar; 23 brick on edge; joints broken in alternate courses; cement-sand grout; 13 SWG wire reinforcement in every third horizontal joint.	90 tons	3 hrs. 6 min.			7	1	3
C-10-SB-2	$\frac{1}{10 / 3}$ 2	$\frac{1}{10 / 3} \times 133$ brick encased steel columns; 83 × 63 × 35 lbs."H" beam; Protection: 23 brick; joints broken in alternate courses; cement-sand grout; 13 SWG iron wire reinforcement in alternate horizontal joints.	90 tons	2 hrs.			7	2, 3, 4	2
C-10-SB-3	103	103 × 123 block encased columns; 83 × 63 × 35 lbs."H" beam; Protection: 23 foamed slag concrete blocks; 13 SWG wire at each horizontal joint; mortar at each joint.	90 tons	2 hrs.			7	5	2
C-10-SB-4	$\frac{1}{10 / 3}$ 2	$\frac{1}{10 / 3} \times 123$ block encased steel columns; 83 × 63 × 35 lbs."H" beam; Protection: gravel aggregate concrete fill (unconsolidated) 23 thick hollow clay tiles with mortar at edges.	86 tons	56 min.			7	1	$\frac{3}{4}$
C-10-SB-5	$\frac{1}{10 / 3}$ 2	$\frac{1}{10 / 3} \times 123$ block encased steel columns; 83 × 63 × 35 lbs."H" beam; Protection: 23 hollow clay tiles with mortar at edges.	86 tons	22 min.			7	1	$\frac{1}{4}$

For SI: 1 inch = 25.4 mm, 1 pound = 0.004448 kN, 1 ton = 8.896 kN.

Notes:

1. Failure mode-collapse.
2. Passed 2-hour fire test (Grade "C"- British).
3. Passed hose stream test.
4. Passed reload test.
5. Passed 2-hour fire exposure but collapsed immediately following hose stream test.

TABLE 2.5.2.2
STEEL COLUMNS-BRICK AND BLOCK ENCASEMENTS
MINIMUM DIMENSION 12" TO LESS THAN 14"

ITEM CODE	MINIMUM DIMENSION	CONSTRUCTION DETAILS	PERFORMANCE		REFERENCE NUMBER			NOTES	REC. HOURS
			LOAD	TIME	PRE-BMS-92	BMS-92	POST-BMS-92		
C-12-SB-1	123	123 × 153 brick encased steel columns; 83 × 63 × 35 lbs."H" beam; Protection: $2\frac{5}{8}$ thick brick; joints broken in alternate courses; cement-sand grout; fill of broken brick and mortar.	90 tons	1 hr. 49 min.			7	1	$1\frac{3}{4}$

For SI: 1 inch = 25.4 mm, 1 pound = 0.004448 kN, 1 ton = 8.896 kN.

Notes:

1. Failure mode-collapse.

**TABLE 2.5.2.3
STEEL COLUMNS-BRICK AND BLOCK ENCASEMENTS
MINIMUM DIMENSION 14" TO LESS THAN 16"**

ITEM CODE	MINIMUM DIMENSION	CONSTRUCTION DETAILS	PERFORMANCE		REFERENCE NUMBER			NOTES	REC. HOURS
			LOAD	TIME	PRE-BMS-92	BMS-92	POST-BMS-92		
C-15-SB-1	153	153 × 173 brick encased steel columns; 83 × 63 × 35 lbs. "H" beam; Protection: 4 $\frac{1}{2}$ / 3 thick brick; joints broken in alternate courses; cement-sand grout; fill of broken brick and mortar.	45 tons	6 hrs.			7	1	6
C-15-SB-2	153	153 × 173 brick encased steel columns; 83 × 63 × 35 lbs. "H" beam; Protection. Fill of broken brick and mortar; 4 $\frac{1}{2}$ / 3 brick; joints broken in alternate courses; cement-sand grout.	86 tons	6 hrs.			7	2, 3, 4	6
C-15-SB-3	153	153 × 183 brick encased steel columns; 83 × 63 × 35 lbs. "H" beam; Protection: 4 $\frac{1}{2}$ / 3 brick work; joints alternating; cement-sand grout.	90 tons	4 hrs.			7	5, 6	4
C-15-SB-4	143	143 × 163 block encased steel columns; 83 × 63 × 35 lbs. "H" beam; Protection: 43 thick foam slag concrete blocks; 13 SWG wire reinforcement in each horizontal joint; mortar in joints.	90 tons	5 hrs. 52 min.			7	7	$\frac{3}{4}$

For SI: 1 inch = 25.4 mm, 1 pound = 0.004448 kN, 1 ton = 8.896 kN.

Notes:

1. Only a nominal load was applied to specimen.
2. Passed 6-hour fire test (Grade "A"- British).
3. Passed (6 minute) hose stream test.
4. Reload not specified.
5. Passed 4-hour fire exposure.
6. Failed by collapse between first and second minute of hose stream exposure.
7. Mode of failure-collapse.

**TABLE 2.5.3.1
STEEL COLUMNS-PLASTER ENCASEMENTS
MINIMUM DIMENSION 6" TO LESS THAN 8"**

ITEM CODE	MINIMUM DIMENSION	CONSTRUCTION DETAILS	PERFORMANCE		REFERENCE NUMBER			NOTES	REC. HOURS
			LOAD	TIME	PRE-BMS-92	BMS-92	POST-BMS-92		
C-7-SP-1	$\frac{1}{7} / \frac{3}{2}$	$\frac{1}{7} / \frac{3}{2} \times \frac{1}{9} / \frac{3}{2}$ plaster protected steel columns; 83 × 63 × 35 lbs. "H" beam; Protection: 24 SWG wire metal lath; $\frac{1}{4}$ lime plaster.	90 tons	57 min.			7	1	$\frac{3}{4}$
C-7-SP-2	$\frac{7}{7} / \frac{3}{8}$	$\frac{7}{8} / \frac{3}{8} \times 103$ plaster protected steel columns; 83 × 63 × 35 lbs. "H" beam; Protection: $\frac{3}{8}$ gypsum bal wire wound with 16 SWG wire helically wound at 4 ² pitch; $\frac{1}{3}$ gypsum plaster.	90 tons	1 hr. 13 min.			7	1	1
C-7-SP-3	$\frac{1}{7} / \frac{3}{4}$	$\frac{1}{4} / \frac{3}{8} \times \frac{3}{9} / \frac{3}{8}$ plaster protected steel columns; 83 × 63 × 35 lbs. "H" beam; Protection: $\frac{3}{8}$ gypsum board; wire helically wound 16 SWG at 43 pitch; $\frac{1}{4}$ gypsum plaster finish.	90 tons	1 hr. 14 min.			7	1	1

Notes:

1. Failure mode-collapse.

**TABLE 2.5.3.2
STEEL COLUMNS-PLASTER ENCASEMENTS
MINIMUM DIMENSION 8" TO LESS THAN 10"**

ITEM CODE	MINIMUM DIMENSION	CONSTRUCTION DETAILS	PERFORMANCE		REFERENCE NUMBER			NOTES	REC. HOURS
			LOAD	TIME	PRE-BMS-92	BMS-92	POST-BMS-92		
C-8-SP-1	83	83 × 103 plaster protected steel columns; 83 × 63 × 35 lbs. "H" beam; Protection: 24 SWG wire lath; 13 gypsum plaster.	86 tons	1 hr. 23 min.			7	1	$1\frac{1}{4}$
C-8-SP-2	$8\frac{1}{2}$	$1\frac{1}{8} \times 10\frac{1}{2}$ plaster protected steel columns; 83 × 63 × 35 lbs. "H" beam; Protection: 24 SWG metal lath wrap; $1\frac{1}{4}$ gypsum plaster.	90 tons	1 hr. 36 min.			7	1	$1\frac{1}{2}$
C-9-SP-3	93	93 × 113 plaster protected steel columns; 83 × 63 × 35 lbs. "H" beam; Protection: 24 SWG metal lath wrap; $1\frac{1}{8}$ M.S. ties at 123 pitch wire netting $1\frac{1}{2}$ × 22 SWG between first and second plaster coats; $1\frac{1}{2}$ gypsum plaster.	90 tons	1 hr. 33 min.			7	1	$1\frac{1}{2}$
C-8-SP-4	$8\frac{3}{4}$	$3\frac{3}{4} \times 10\frac{3}{4}$ plaster protected steel columns; 83 × 63 × 35 lbs. "H" beam; Protection: $3\frac{3}{4}$ gypsum board; wire wound spirally (#16 SWG) at $1\frac{1}{2}$ pitch; $1\frac{1}{2}$ gypsum plaster.	90 tons	2 hrs.			7	2, 3, 4	2

For SI: 1 inch = 25.4 mm, 1 pound = 0.004448 kN, 1 ton = 8.896 kN.

Notes:

1. Failure mode-collapse.
2. Passed 2 hour fire exposure test (Grade "C"- British).
3. Passed hose stream test.

**TABLE 2.5.4.1
STEEL COLUMNS-MISCELLANEOUS ENCASEMENTS
MINIMUM DIMENSION 6" TO LESS THAN 8"**

ITEM CODE	MINIMUM DIMENSION	CONSTRUCTION DETAILS	PERFORMANCE		REFERENCE NUMBER			NOTES	REC. HOURS
			LOAD	TIME	PRE-BMS-92	BMS-92	POST-BMS-92		
C-7-SM-1	$7\frac{5}{8}$	$7\frac{5}{8} \times 9\frac{1}{2}$ (asbestos plaster) protected steel columns; 83 × 63 × 35 lbs. "H" beam; Protection: 20 gage $\frac{1}{2}$ metal lath; $\frac{9}{16}$ asbestos plaster (minimum).	90 tons	1 hr. 52 min.			7	1	$1\frac{3}{4}$

For SI: 1 inch = 25.4 mm, 1 pound = 0.004448 kN, 1 ton = 8.896 kN.

Notes:

1. Failure mode-collapse.

**TABLE 2.5.4.2
STEEL COLUMNS-MISCELLANEOUS ENCASEMENTS
MINIMUM DIMENSION 8" TO LESS THAN 10"**

ITEM CODE	MINIMUM DIMENSION	CONSTRUCTION DETAILS	PERFORMANCE		REFERENCE NUMBER			NOTES	REC. HOURS
			LOAD	TIME	PRE-BMS-92	BMS-92	POST-BMS-92		
C-9-SM-1	$9\frac{5}{8}$	$9\frac{5}{8} \times 11\frac{3}{8}$ asbestos slab and cement plaster protected columns; 83 × 63 × 35 lbs. "H" beam; Protection: 13 asbestos slab; wire wound; $\frac{5}{8}$ plaster.	90 tons	2 hrs.			7	1, 2	2

For SI: 1 inch = 25.4 mm, 1 pound = 0.004448 kN, 1 ton = 8.896 kN.

Notes:

1. Passed 2 hour fire exposure test.
2. Collapsed during hose stream test.

TABLE 2.5.4.3
STEEL COLUMNS-MISCELLANEOUS ENCASEMENTS
MINIMUM DIMENSION 10" TO LESS THAN 12"

ITEM CODE	MINIMUM DIMENSION	CONSTRUCTION DETAILS	PERFORMANCE		REFERENCE NUMBER			NOTES	REC. HOURS
			LOAD	TIME	PRE-BMS-92	BMS-92	POST-BMS-92		
C-11-SM-1	$11\frac{1}{2}$ "	$11\frac{1}{2} \times 13\frac{1}{2}$ wood wool and plaster protected steel columns; 83 × 63 × 35 lbs. "H" beam; Protection: wood-wool-cement paste as fill and to 23 cover over beam; $\frac{3}{4}$ " gypsum plaster finish.	90 tons	2 hrs.			7	1, 2, 3	2
C-10-SM-1	10"	103 × 123 asbestos protected steel columns; 83 × 63 × 35 lbs. "H" beam; Protection: sprayed on asbestos paste to 23 cover over column.	90 tons	4 hrs.			7	2, 3, 4	4

For SI: 1 inch = 25.4 mm, 1 pound = 0.004448 kN, 1 ton = 8.896 kN.

Notes:

1. Passed 2 hour fire exposure (Grade "C" - British).
2. Passed hose stream test.
3. Passed reload test.
4. Passed 4 hour fire exposure test.

TABLE 2.5.4.4
STEEL COLUMNS-MISCELLANEOUS ENCASEMENTS
MINIMUM DIMENSION 12" TO LESS THAN 14"

ITEM CODE	MINIMUM DIMENSION	CONSTRUCTION DETAILS	PERFORMANCE		REFERENCE NUMBER			NOTE S	REC. HOURS
			LOAD	TIME	PRE-BMS-92	BMS-92	POST-BMS-92		
C-12-SM-1	123	123 × 14 ¹ / 3 4 cement and asbestos protected columns; 83 × 63 × 35 lbs. "H" beam; Protection: fill of asbestos packing pieces 13 thick 1'33 o.c.; cover of 23 molded asbestos inner layer; 13 molded asbestos outer layer; held in position by 16 SWG nichrome wire ties; wash of refractory cement on outer surface.	86 tons	4 hrs. 43 min.			7	1, 2, 3	4 ² / 3

For SI: 1 inch = 25.4 mm, 1 pound = 0.004448 kN, 1 ton = 8.896 kN.

Notes:

1. Passed 4 hour fire exposure (Grade "B"- British).
2. Passed hose stream test.
3. Passed reload test.

SECTION III FLOOR/CEILING ASSEMBLIES

FIGURE 3.1 FLOOR/CEILING ASSEMBLIES-REINFORCED CONCRETE

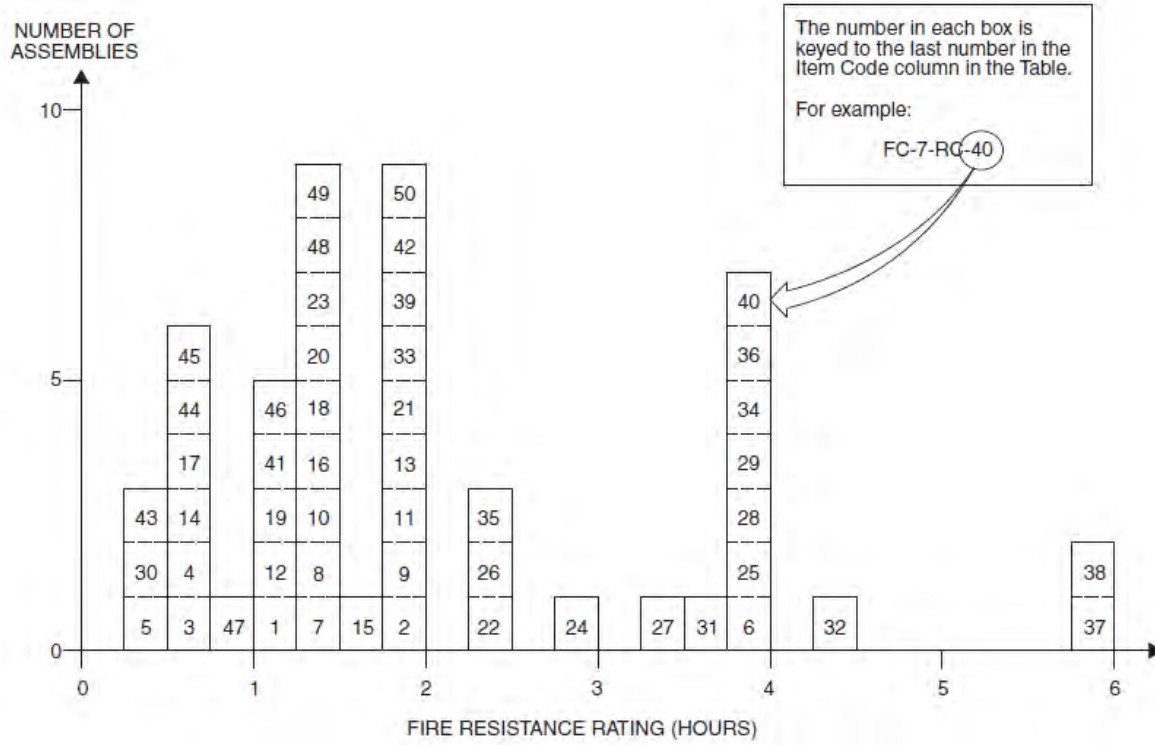

**TABLE 3.1
FLOOR/CEILING ASSEMBLIES-REINFORCED CONCRETE**

ITEM CODE	ASSEMBLY THICKNESS	CONSTRUCTION DETAILS	PERFORMANCE		REFERENCE NUMBER			NOTES	REC. HOURS
			LOAD	TIME	PRE-BMS-92	BMS-92	POST-BMS-92		
F/C-3-RC-1	3 3/4	3 3/4 thick floor; 3 1/4 (5475 psi) concrete deck; 1 1/2 plaster under deck; 3 3/8 main reinforcement bars at 5 1/2 pitch with 7 1/8 concrete cover; 3 3/8 main reinforcement bars at 4 1/2 pitch perpendicular with 1 1/2 concrete cover; 13'1 3 span restrained.	195 psf	24 min.			7	1, 2	1 1/3
F/C-3-RC-2	3 1/4	1 3/4 deep (3540 psi) concrete deck; 3 3/8 main reinforcement bars at 5 1/2 pitch with 7 1/8 cover; 3 3/8 main reinforcement bars at 4 1/2 pitch perpendicular with 1 1/2 cover; 13'1 3 span restrained.	195 psf	2 hrs.			7	1, 3, 4	2

(continued)

**TABLE 3.1-continued
FLOOR/CEILING ASSEMBLIES-REINFORCED CONCRETE**

ITEM CODE	ASSEMBLY THICKNESS	CONSTRUCTION DETAILS	PERFORMANCE		REFERENCE NUMBER			NOTES	REC. HOURS
			LOAD	TIME	PRE-BMS-92	BMS-92	POST-BMS-92		
F/C-3-RC-3	1 3 / 3 4	1 3 / 3 deep (4175 psi) 4 concrete deck; 3 / 3 8 main reinforcement bars at 5 / 3 pitch with 7 / 3 2 8 cover; 3 / 3 main 8 reinforcement bars at 1 4 / 3 pitch 2 perpendicular with 1 / 3 2 cover; 13'13 span restrained.	195 psf	31 min.			7	1, 5	1 / 2
F/C-3-RC-4	1 3 / 3 4	1 3 / 3 deep (4355 psi) 4 concrete deck; 3 / 3 8 main reinforcement bars at 5 / 3 pitch with 7 / 3 2 8 cover; 3 / 3 main 8 reinforcement bars at 1 4 / 3 pitch 2 perpendicular with 1 / 3 2 cover; 13'13 span restrained.	195 psf	41 min.			7	1, 5, 6	1 / 2
F/C-3-RC-5	1 3 / 3 4	1 3 / 3 thick (3800 psi) 4 concrete deck; 3 / 3 8 main reinforcement bars at 5 / 3 pitch with 7 / 3 2 8 cover; 3 / 3 main 8 reinforcement bars at 1 4 / 3 pitch 2 perpendicular with 1 / 3 2 cover; 13'13 span	195 psf	1 hr. 5 min.			7	1, 5	1



		restrained.							
F/C-4-RC-6	$\frac{1}{4} \times \frac{3}{4}$	$\frac{1}{4} \times \frac{1}{3}$ thick; $\frac{3}{4} \times \frac{3}{4}$ (4000 psi) concrete deck; 13 sprayed asbestos lower surface; $\frac{3}{8}$ / $\frac{3}{8}$ main reinforcement bars at $\frac{5}{8}$ / $\frac{3}{8}$ pitch with $\frac{7}{8}$ / $\frac{3}{8}$ concrete cover; $\frac{3}{8}$ / $\frac{3}{8}$ main reinforcement bars at $\frac{1}{2}$ / $\frac{3}{4}$ pitch perpendicular with $\frac{1}{2}$ / $\frac{3}{4}$ concrete cover; 13'13 span restrained.	195 psf	4 hrs.			7	1, 7	4
F/C-4-RC-7	43	43 (5025 psi) concrete deck; $\frac{1}{4}$ / $\frac{3}{4}$ reinforcement bars at $\frac{1}{2}$ / $\frac{3}{4}$ pitch with $\frac{3}{4}$ / $\frac{3}{4}$ cover; $\frac{3}{8}$ / $\frac{3}{8}$ main reinforcement bars at $\frac{3}{4}$ / $\frac{3}{4}$ pitch perpendicular with $\frac{1}{2}$ / $\frac{3}{4}$ cover; 13'13 span restrained.	140 psf	1 hr. 16 min.			7	1, 2	$\frac{1}{4}$
F/C-4-RC-8	43	4" thick (4905 psi) deck; $\frac{1}{4}$ / $\frac{3}{4}$ reinforcement bars at $\frac{1}{2}$ / $\frac{3}{4}$ pitch with $\frac{7}{8}$ / $\frac{3}{8}$ cover; $\frac{3}{8}$ / $\frac{3}{8}$ main reinforcement bars at $\frac{3}{4}$ / $\frac{3}{4}$ pitch perpendicular with $\frac{1}{2}$ / $\frac{3}{4}$ cover; 13'13 span restrained.	100 psf	1 hr. 23 min.			7	1, 2	$\frac{1}{3}$
F/C-4-RC-9	43	43 deep (4370 psi); $\frac{1}{4}$ / $\frac{3}{4}$ reinforcement bars at $\frac{3}{4}$ / $\frac{3}{4}$ pitch with $\frac{3}{4}$ / $\frac{3}{4}$ cover;	150 psf	2 hrs.			7	1, 3	2



		1 / 3 main reinforcement bars at 43 pitch perpendicular with 1 / 3 cover; 13'13 span restrained.							
F/C-4-RC-10	43	43 thick (5140 psi) deck; 1 / 3 reinforcement bars at 7 / 3 pitch with 7 / 3 cover; 3 / 3 main reinforcement bars at 3 / 3 pitch perpendicular with 1 / 3 cover; 13'13 span restrained.	140 psf	1 hr. 16 min.			7	1, 5	1 / 4
F/C-4-RC-11	43	43 thick (4000 psi) concrete deck; 33 x 1 / 3 x 4 lbs. R.S.J.; 2'63 C.R.S.; flush with top surface; 43 x 63 x 13 SWG mesh reinforcement 13 from bottom of slab; 6'63 span restrained.	150 psf	2 hrs.			7	1, 3	2

(continued)

**TABLE 3.1-continued
FLOOR/CEILING ASSEMBLIES-REINFORCED CONCRETE**

ITEM CODE	ASSEMBLY THICKNESS	CONSTRUCTION DETAILS	PERFORMANCE		REFERENCE NUMBER			NOTES	REC. HOURS
			LOAD	TIME	PRE-BMS-92	BMS-92	POST-BMS-92		
F/C-4-RC-12	43	43 deep (2380 psi) concrete deck; 33 × 1 / 3 × 4 lbs. R.S.J.; 2'63 C.R.S.; flush with top surface; 43 × 63 × 13 SWG mesh reinforcement 13 from bottom surface; 6'63 span restrained.	150 psf	1 hr. 3 min.			7	1, 2	1
F/C-4-RC-13	1 / 4 / 3 / 2	4 / 3 thick (5200 psi) deck; 1 / 3 reinforcement bars at 7 / 3 pitch with 7 / 3 cover; 1 / 3 main reinforcement bars at 3 / 3 pitch perpendicular with 1 / 3 cover; 13'13 span restrained.	140 psf	2 hrs.			7	1, 3	2
F/C-4-RC-14	1 / 4 / 3 / 2	4 / 3 deep (2525 psi) concrete deck; 1 / 3 reinforcement bars at 7 / 3 pitch with 7 / 3 cover; 1 / 3 main reinforcement bars at 3 / 3 pitch perpendicular with 1 / 3 cover; 13'13 span restrained.	150 psf	42 min.			7	1, 5	2 / 3
F/C-4-RC-15	1 / 4 / 3 / 2	4 / 3 deep (4830 psi) concrete deck; 1 / 3 × No. 15 gauge wire mesh; 3 / 3 reinforcement bars at 153 pitch with 13 cover; 1 / 3 main reinforcement bars at 63	75 psf	1 hr. 32 min.			7	1, 8	1 / 2

		pitch perpendicular with $\frac{1}{2}$ / $\frac{3}{3}$ cover; 12' span simply supported.							
F/C-4-RC-16	$\frac{1}{4}$ / $\frac{3}{2}$	$\frac{1}{4}$ / $\frac{3}{2}$ deep (4595 psi) concrete deck; $\frac{1}{4}$ / $\frac{3}{4}$ reinforcement bars at $\frac{1}{7}$ / $\frac{3}{3}$ pitch with $\frac{1}{7}$ / $\frac{3}{8}$ cover; $\frac{3}{8}$ main reinforcement bars at $\frac{1}{3}$ / $\frac{3}{3}$ pitch perpendicular with $\frac{1}{2}$ / $\frac{3}{3}$ cover; 12' span simply supported.	75 psf	1 hr. 20 min.		7	1, 8	$\frac{1}{1}$ / $\frac{3}{3}$	
F/C-4-RC-17	$\frac{1}{4}$ / $\frac{3}{2}$	$\frac{1}{4}$ / $\frac{3}{2}$ deep (3625 psi) concrete deck; $\frac{1}{4}$ / $\frac{3}{4}$ reinforcement bars at $\frac{1}{7}$ / $\frac{3}{3}$ pitch with $\frac{1}{7}$ / $\frac{3}{8}$ cover; $\frac{3}{8}$ main reinforcement bars at $\frac{1}{3}$ / $\frac{3}{3}$ pitch perpendicular with $\frac{1}{2}$ / $\frac{3}{3}$ cover; 12' span simply supported.	75 psf	35 min.		7	1, 8	$\frac{1}{1}$ / $\frac{2}{2}$	
F/C-4-RC-18	$\frac{1}{4}$ / $\frac{3}{2}$	$\frac{1}{4}$ / $\frac{3}{2}$ deep (4410 psi) concrete deck; $\frac{1}{4}$ / $\frac{3}{4}$ reinforcement bars at $\frac{1}{7}$ / $\frac{3}{3}$ pitch with $\frac{1}{7}$ / $\frac{3}{8}$ cover; $\frac{3}{8}$ main reinforcement bars at $\frac{1}{3}$ / $\frac{3}{3}$ pitch perpendicular with $\frac{1}{2}$ / $\frac{3}{3}$ cover; 12' span simply supported.	85 psf	1 hr. 27 min.		7	1, 8	$\frac{1}{1}$ / $\frac{3}{3}$	
F/C-4-RC-19	$\frac{1}{4}$ / $\frac{3}{2}$	$\frac{1}{4}$ / $\frac{3}{2}$ deep (4850 psi) deck; $\frac{3}{8}$ reinforcement bars at 15° pitch with 13	75 psf	2 hrs. 15 min.		7	1, 9	$\frac{1}{1}$ / $\frac{4}{4}$	

		cover; $\frac{1}{2}$ / $\frac{3}{2}$ main reinforcement bars at 63 pitch perpendicular with $\frac{1}{2}$ / $\frac{3}{2}$ cover; 12' span simply supported.							
F/C-4-RC-20	$\frac{1}{4}$ / $\frac{3}{2}$	$\frac{1}{4}$ / $\frac{3}{2}$ deep (3610 psi) deck; $\frac{1}{4}$ / $\frac{3}{2}$ reinforcement bars at $\frac{1}{7}$ / $\frac{3}{2}$ pitch with $\frac{3}{8}$ / $\frac{3}{8}$ cover; $\frac{1}{8}$ / $\frac{3}{8}$ main reinforcement bars at $\frac{1}{3}$ / $\frac{3}{2}$ pitch perpendicular with $\frac{1}{2}$ / $\frac{3}{2}$ cover; 12' span simply supported.	75 psf	1 hr. 22 min.			7	1, 8	$\frac{1}{1}$ / $\frac{1}{3}$

(continued)

**TABLE 3.1-continued
FLOOR/CEILING ASSEMBLIES-REINFORCED CONCRETE**

ITEM CODE	ASSEMBLY THICKNESS	CONSTRUCTION DETAILS	PERFORMANCE		REFERENCE NUMBER			NOTES	REC. HOURS
			LOAD	TIME	PRE-BMS-92	BMS-92	POST-BMS-92		
F/C-5-RC-21	53	$\frac{1}{53}$ deep; $\frac{1}{4}$ / $\frac{3}{2}$ (5830 psi) concrete deck; $\frac{1}{2}$ / $\frac{3}{2}$ plaster finish bottom of slab; $\frac{1}{4}$ / $\frac{3}{2}$ reinforcement bars at $\frac{1}{7}$ / $\frac{3}{2}$ pitch with $\frac{3}{8}$ / $\frac{3}{8}$ cover; $\frac{1}{8}$ / $\frac{3}{8}$ main reinforcement bars at $\frac{1}{3}$ / $\frac{3}{2}$ pitch perpendicular with $\frac{1}{2}$ / $\frac{3}{2}$ cover; 12' span simply supported.	69 psf	2 hrs.			7	1, 3	2
F/C-5-RC-22	53	$\frac{1}{4}$ / $\frac{3}{2}$ (5290 psi) concrete deck; $\frac{1}{2}$ / $\frac{3}{2}$ plaster finish bottom of slab; $\frac{1}{4}$ / $\frac{3}{2}$ reinforcement	No load	2 hrs. 28 min.			7	1, 10, 11	$\frac{1}{2}$ / $\frac{1}{4}$



		bars at $7\frac{1}{2}$ pitch with $\frac{3}{8}$ cover; $\frac{3}{8}$ main reinforcement bars at $3\frac{1}{2}$ pitch perpendicular with $\frac{1}{2}$ cover; 12' span simply supported.							
F/C-5-RC-23	53	53 (3020 psi) concrete deck; $33 \times 1\frac{1}{2} \times 4$ lbs. R.S.J.; 2' C.R.S. with 13 cover on bottom and top flanges; 8' span restrained.	172 psf	1 hr. 24 min.			7	1, 2, 12	$1\frac{1}{2}$
F/C-5-RC-24	$1\frac{5}{2}$	53 (5180 psi) concrete deck; $\frac{1}{2}$ retarded plaster underneath slab; $\frac{1}{4}$ reinforcement bars at $7\frac{1}{2}$ pitch with $1\frac{3}{8}$ cover; $\frac{3}{8}$ main reinforcement bars at $3\frac{1}{2}$ pitch perpendicular with 13 cover; 12' span simply supported.	60 psf	2 hrs. 48 min.			7	1, 10	$\frac{3}{4}$
F/C-6-RC-25	63	63 deep (4800 psi) concrete deck; $\frac{1}{4}$ reinforcement bars at $7\frac{1}{2}$ pitch with $\frac{3}{8}$ cover; $\frac{3}{8}$ main reinforcement bars at $3\frac{1}{2}$ pitch perpendicular with $\frac{7}{8}$ cover; 13'13 span restrained.	195 psf	4 hrs.			7	1, 7	4
F/C-6-RC-26	63	63 (4650 psi) concrete deck; $\frac{1}{4}$ reinforcement bars at $7\frac{1}{2}$ pitch with $\frac{3}{8}$ cover; $\frac{3}{8}$ main reinforcement bars at	195 psf	2 hrs. 23 min.			7	1, 2	$1\frac{1}{4}$

		$\frac{1}{3}$ / $\frac{3}{2}$ pitch perpendicular with $\frac{1}{3}$ cover; 13'13 $\frac{2}{2}$ span restrained.							
F/C-6-RC-27	63	63 deep (6050 psi) concrete deck; $\frac{1}{3}$ / $\frac{3}{4}$ reinforcement bars at $\frac{1}{7}$ / $\frac{3}{2}$ pitch $\frac{7}{8}$ / $\frac{3}{8}$ cover; $\frac{3}{8}$ / $\frac{3}{8}$ reinforcement bars at $\frac{1}{3}$ / $\frac{3}{2}$ pitch perpendicular with $\frac{1}{3}$ / $\frac{3}{2}$ cover; 13'13 span restrained.	195 psf	3 hrs. 30 min.			7	1, 10	$\frac{1}{3}$ / $\frac{1}{2}$
F/C-6-RC-28	63	63 deep (5180 psi) concrete deck; $\frac{1}{4}$ / $\frac{3}{4}$ reinforcement bars at 83 pitch $\frac{3}{4}$ / $\frac{3}{4}$ cover; $\frac{1}{4}$ / $\frac{3}{4}$ reinforcement bars at $\frac{1}{5}$ / $\frac{3}{2}$ pitch perpendicular with $\frac{1}{3}$ / $\frac{3}{2}$ cover; 13'13 span restrained.	150 psf	4 hrs.			7	1, 7	4
F/C-6-RC-29	63	63 thick (4180 psi) concrete deck; 43 × 33 × 10 lbs. R.S.J.; 2' 63 C.R.S. with 13 cover on both top and bottom flanges; 13'12 span restrained.	160 psf	3 hrs. 48 min.			7	1, 10	$\frac{3}{3}$ / $\frac{1}{4}$
F/C-6-RC-30	63	63 thick (3720 psi) concrete deck; 43 × 33 × 10 lbs. R.S.J.; 2' 63 C.R.S. with 13 cover on both top and bottom flanges; 12' span simply supported.	115 psf	29 min.			7	1, 5, 13	$\frac{1}{1}$ / $\frac{1}{4}$

(continued)

**TABLE 3.1-continued
FLOOR/CEILING ASSEMBLIES-REINFORCED CONCRETE**

ITEM CODE	ASSEMBLY THICKNESS	CONSTRUCTION DETAILS	PERFORMANCE		REFERENCE NUMBER			NOTES	REC. HOURS
			LOAD	TIME	PRE-BMS-92	BMS-92	POST-BMS-92		
F/C-6-RC-31	63	63 deep (3450 psi) concrete deck; $43 \times 1 \frac{3}{4}$ × 5 lbs. R.S.J.; 2' 63 C.R.S. with 13 cover on both top and bottom flanges; 12' span simply supported.	25 psf	3 hrs. 35 min.			7	1, 2	$1 \frac{3}{2}$
F/C-6-RC-32	63	63 deep (4460 psi) concrete deck; $43 \times 1 \frac{3}{4}$ × 5 lbs. R.S.J.; 2' C.R.S.; with 13 cover on both top and bottom flanges; 12' span simply supported.	60 psf	4 hrs. 30 min.			7	1, 10	$1 \frac{4}{2}$
F/C-6-RC-33	63	63 deep (4360 psi) concrete deck; $43 \times 1 \frac{3}{4}$ × 5 lbs. R.S.J.; 2' C.R.S.; with 13 cover on both top and bottom flanges; 13'13 span restrained.	60 psf	2 hrs.			7	1, 3	2
F/C-6-RC-34	$1 \frac{6}{4}$	$1 \frac{6}{4}$ thick; $4 \frac{3}{4}$ (5120 psi) concrete core; 13 T&G board flooring; $\frac{1}{2}$ plaster undercoat; $43 \times 33 \times 10$ lbs. R.S.J.; 3' C.R.S. flush with top surface concrete; 12' span simply supported; 23 × 1'33 clinker concrete insert.	100 psf	4 hrs.			7	1, 7	4
F/C-6-RC-35	$1 \frac{6}{4}$	$4 \frac{3}{4}$ (3600 psi) concrete core; 13 T&G board flooring; $\frac{1}{2}$ plaster undercoat; $43 \times 33 \times 10$ lbs. R.S.J.; 3' C.R.S.; flush with top surface concrete; 12' span simply supported; 23 × 1'33 clinker concrete insert.	100 psf	2 hrs. 30 min.			7	1, 5	$1 \frac{2}{2}$
F/C-6-RC-36	$1 \frac{6}{4}$	$4 \frac{3}{4}$ (2800 psi) concrete core; 13 T&G board flooring; $\frac{1}{2}$ plaster undercoat; $43 \times 33 \times 10$ lbs. R.S.J.; 3' C.R.S.; flush with top surface concrete; 123 span simply supported; 23 × 1'33 clinker concrete insert.	80 psf	4 hrs.			7	1, 7	4

F/C-7-RC-37	73	(3640 psi) concrete deck; $\frac{1}{4}$ / $\frac{3}{4}$ reinforcement bars at 63 pitch with $\frac{1}{2}$ / $\frac{3}{2}$ cover; $\frac{1}{4}$ / $\frac{3}{4}$ reinforcement bars at 53 pitch perpendicular with $\frac{1}{2}$ / $\frac{3}{2}$ cover; 13'13 span restrained.	169 psf	6 hrs.			7	1, 14	6
F/C-7-RC-38	73	(4060 psi) concrete deck; 43 × 33 × 10 lbs. R.S.J.; 2' $\frac{1}{2}$ / $\frac{3}{2}$ C.R.S. with $\frac{1}{2}$ / $\frac{3}{2}$ cover on both top and bottom flanges; 43 × 63 × 13 SWG mesh reinforcement $\frac{1}{2}$ / $\frac{3}{2}$ from bottom of slab; 13'13 span restrained.	175 psf	6 hrs.			7	1, 14	6
F/C-7-RC-39	$\frac{1}{7}$ / $\frac{3}{4}$	$\frac{3}{4}$ / $\frac{5}{4}$ (4010 psi) concrete core; 13 T&G board flooring; $\frac{1}{2}$ / $\frac{3}{2}$ plaster undercoat; 43 × 33 × 10 lbs. R.S.J.; 2' 63 C.R.S.; 13 down from top surface of concrete; 12' simply supported span; 23 × 1' 33 clinker concrete insert.	95 psf	2 hrs.			7	1, 3	2
F/C-7-RC-40	$\frac{1}{7}$ / $\frac{3}{4}$	$\frac{3}{4}$ / $\frac{5}{4}$ (3220 psi) concrete core; 13 T&G flooring; $\frac{1}{2}$ / $\frac{3}{2}$ plaster undercoat; 43 × 33 × 10 lbs. R.S.J.; 2'63 C.R.S.; 13 down from top surface of concrete; 12' simply supported span; 23 × 1'33 clinker concrete insert.	95 psf	4 hrs.			7	1, 7	4

(continued)

**TABLE 3.1-continued
FLOOR/CEILING ASSEMBLIES-REINFORCED CONCRETE**

ITEM CODE	ASSEMBLY THICKNESS	CONSTRUCTION DETAILS	PERFORMANCE		REFERENCE NUMBER			NOTES	REC. HOURS
			LOAD	TIME	PRE-BMS-92	BMS-92	POST-BMS-92		
F/C-7-RC-41	103 (2 / 3 Slab) 4	Ribbed floor, see Note 15 for details; slab 2 / 3 deep (3020 psi); / 3 reinforcement bars at 63 pitch with / 3 cover; beams 7 / 3 deep × 53 wide; 243 C.R.S.; / 3 reinforcement bars two rows / 3 vertically apart with 13 cover; 13'13 span restricted.	195 psf	1 hr. 4 min.			7	1, 2, 15	1
F/C-5-RC-42	1 / 5 / 3 2	Composite ribbed concrete slab assembly; see Note 17 for details.	See Note 16	2 hrs.			43	16, 17	2
F/C-3-RC-43	33	2500 psi concrete; / 3 cover; fully restrained at test.	See Note 16	30 min.			43	16	1 / 2
F/C-3-RC-44	33	2000 psi concrete; / 3 cover; free or partial restraint at test.	See Note 16	45 min.			43	16	3 / 4
F/C-4-RC-45	43	2500 psi concrete; / 3 cover; fully restrained at test.	See Note 16	40 min.			43	16	2 / 3
F/C-4-RC-46	43	2000 psi concrete; / 3 cover; free or partial restraint at test.	See Note 16	1 hr. 15 min.			43	16	1 / 4
F/C-5-RC-47	53	2500 psi concrete; / 3 cover; fully restrained at test.	See Note 16	1 hr.			43	16	1
F/C-5-RC-48	53	2000 psi concrete; / 3 cover; free or partial restraint at test.	See Note 16	1 hr. 30 min.			43	16	1 / 2
F/C-6-RC-49	63	2500 psi concrete; 13 cover; fully restrained at test.	See Note 16	1 hr. 30 min.			43	16	1 / 2
F/C-6-RC-50	63	2000 psi concrete; 13 cover; free or partial restraint at test.	See Note 16	2 hrs.			43	16	2

For SI: 1 inch = 25.4 mm, 1 foot = 305 mm, 1 pound per square inch = 0.00689 MPa, 1 pound per square foot = 47.9 N/m².

Notes :

1. British test.
2. Failure mode-local back face temperature rise.
3. Tested for Grade "C" (2 hour) fire resistance
4. Collapse imminent following hose stream.
5. Failure mode-flame thru.
6. Void formed with explosive force and report.
7. Achieved Grade "B" (4 hour) fire resistance (British).
8. Failure mode-collapse.
9. Test was run to 2 hours, but specimen was partially supported by the furnace at $1\frac{1}{4}$ hours.
10. Failure mode-average back face temperature.
11. Recommended endurance for nonload bearing performance only.
12. Floor maintained load bearing ability to 2 hours at which point test was terminated.
13. Test was run to 3 hours at which time failure mode 2 (above) was reached in spite of crack formation at 29 minutes.
14. Tested for Grade "A" (6 hour) fire resistance.
- 15.

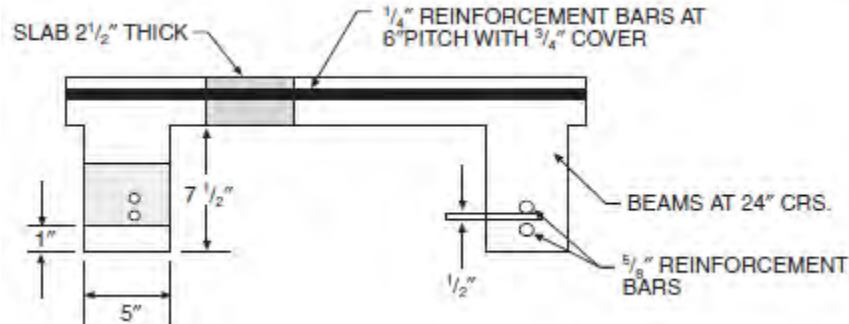

16. Load unspecified.
17. Total assembly thickness $5\frac{1}{2}$ inches. Three-inch thick blocks of molded excelsior bonded with portland cement used as inserts with $2\frac{1}{2}$ -inch cover (concrete) above blocks and $\frac{3}{4}$ -inch gypsum plaster below. Nine-inch wide ribs containing reinforcing steel of unspecified size interrupted 20-inch wide segments of slab composite (i.e., plaster, excelsior blocks, concrete cover).

FIGURE 3.2
FLOOR/CEILING ASSEMBLIES-STEEL STRUCTURAL ELEMENTS

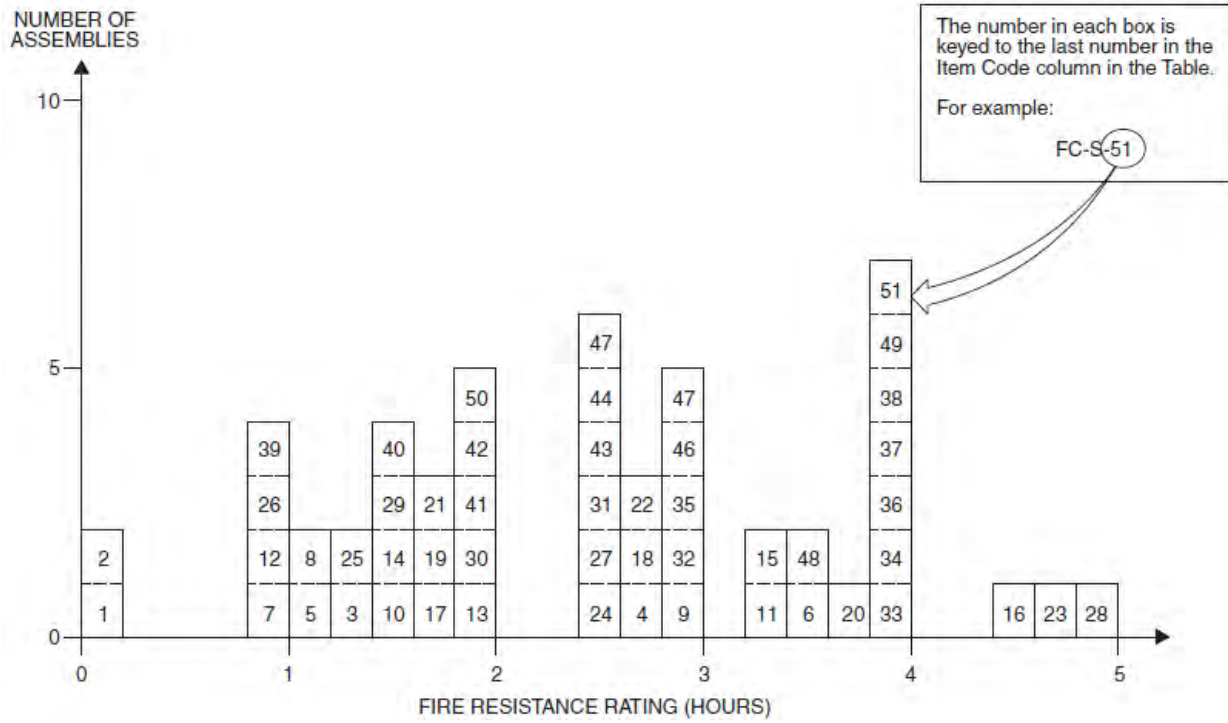

**TABLE 3.2
FLOOR/CEILING ASSEMBLIES-STEEL STRUCTURAL ELEMENTS**

ITEM CODE	MEMBRANE THICKNESS	CONSTRUCTION DETAILS	PERFORMANCE		REFERENCE NUMBER			NOTES	REC. HOURS
			LOAD	TIME	PRE-BMS-92	BMS-92	POST-BMS-92		
F/C-S-1	03	10' × 13'63 ; S.J. 103 - 243 o.c.; Deck: 23 concrete; Membrane: none.	145 psf	7 min.			3	1, 2, 3, 8	0
F/C-S-2	03	10' × 13'63 ; S.J. 103 - 243 o.c.; Deck: 23 concrete; Membrane: none	145 psf	7 min.			3	1, 2, 3, 8	0
F/C-S-3	$\frac{1}{2}$ / $\frac{3}{2}$	10' × 13' 63 ; S.J. 103 - 243 o.c.; Deck: 23 concrete 1:2:4; Membrane: furring 123 o.c.; Clips A, B, G; No extra reinforcement; $\frac{1}{2}$ / $\frac{3}{2}$ plaster - 1.5:2.5.	145 psf	1 hr. 15 min.			3	2, 3, 8	$\frac{1}{4}$
F/C-S-4	$\frac{1}{2}$ / $\frac{3}{2}$	10' × 13' 63 ; S.J. 103 - 243 o.c.; Deck: 23 concrete 1:2:4; Membrane: furring 163 o.c.; Clips D, E, F, G; Diagonal wire reinforcement; $\frac{1}{2}$ / $\frac{3}{2}$ plaster - 1.5:2.5.	145 psf	2 hrs. 46 min.			3	3, 8	$\frac{3}{4}$
F/C-S-5	$\frac{1}{2}$ / $\frac{3}{2}$	10' × 13'63 ; S.J. 103 - 243 o.c.; Deck: 23 concrete 1:2:4; Membrane: furring 16 ² o.c.; Clips A, B, G; No extra reinforcement; $\frac{1}{2}$ / $\frac{3}{2}$ plaster - 1.5:2.5.	145 psf	1 hr. 4 min.			3	2, 3, 8	1
F/C-S-6	$\frac{1}{2}$ / $\frac{3}{2}$	10' × 13'63; S.J. 103 - 243 o.c.; Deck: 23 concrete 1:2:4; Membrane: furring 163 o.c.; Clips D, E, F, G; Hexagonal mesh reinforcement; $\frac{1}{2}$ / $\frac{3}{2}$ plaster.	145 psf	3 hrs. 28 min.			3	2, 3, 8	$\frac{1}{3}$

(continued)

**TABLE 3.2-continued
FLOOR/CEILING ASSEMBLIES-STEEL STRUCTURAL ELEMENTS**

ITEM CODE	MEMBRANE THICKNESS	CONSTRUCTION DETAILS	PERFORMANCE		REFERENCE NUMBER			NOTES	REC. HOURS
			LOAD	TIME	PRE-BMS-92	BMS-92	POST-BMS-92		
F/C-S-7	1 / 3 2	10' × 13'63 ; S.J. 103 - 243 o.c.; Deck: 4 lbs. rib lath; 63 × 63 - 10 × 10 ga. reinforcement; 23 deck gravel concrete; Membrane: furring 163 o.c.; Clips C, E; Reinforcement: none; 1 / 3 plaster - 1.5:2.5 mill 2 mix.	N/A	55 min.			3	5, 8	3 / 4
F/C-S-8	1 / 3 2	Spec. 9' × 4'43; S.J. 103 bar joists - 183 o.c.; Deck: 4 lbs. rib lath base; 63 × 63 - 10 × 10 ga. reinforcement; 23 deck 1:2:4 gravel concrete; Membrane: 3 furring, / 3 C.R.S., 163 4 o.c.; Clips C, E; Reinforcement: none; 1 / 3 plaster - 1.5:2.5 mill 2 mix.	300 psf	1 hr. 10 min.			3	2, 3, 8	1
F/C-S-9	5 / 3 8	10' × 13'63; S.J. 103 - 243 o.c.; Deck: 23 concrete 1:2:4; Membrane: furring 123 o.c.; Clips A, B, G; Extra "A" clips reinforcement; 5 / 3 plaster - 1.5:2; 8 1.5:3.	145 psf	3 hrs.			3	6, 8	3
F/C-S-10	5 / 3 8	18' × 13'63 ; Joists, S.J. 103 - 243 o.c.; Deck: 4 lbs. rib lath; 63 × 63 - 10 × 10 ga. reinforcement; 23 deck 1:2:3.5 gravel concrete; Membrane: furring, spacing 163 o.c.; Clips C, E; Reinforcement: none; 5 / 3 plaster - 1.5:2.5 mill 8 mix.	145 psf	1 hr. 25 min.			3	2, 3, 8	1 1 / 3
F/C-S-11	5 / 3 8	10' × 13'63; S.J. 103 - 243 o.c.; Deck: 23 concrete 1:2:4; Membrane: furring 123 o.c.; Clips D, E, F, G; Diagonal wire 5 reinforcement; / 3 8 plaster - 1.5:2; 0.5:3.	145 psf	3 hrs. 15 min.			3	2, 4, 8	1 3 / 4

F/C-S-12	$\frac{5}{3}$ 8	10' × 13'63; Joists, S.J. 103 - 243 o.c.; Deck: 3.4 lbs. rib lath; 63 × 63 - 10 × 10 ga. reinforcement; 23 deck 1:2:4 gravel concrete; Membrane: furring 163 o.c.; Clips D, E, F, G; Reinforcement: none; $\frac{5}{3}$ plaster - 1.5:2.5.	145 psf	1 hr.			3	7, 8	1
F/C-S-13	$\frac{3}{3}$ 4	Spec. 9' × 4'43; S.J. 103 - 183 o.c.; Deck: 4 lbs. rib lath; 63 × 63 - 10 × 10 ga. reinforcement; 23 deck 1:2:4 gravel concrete; Membrane: furring, $\frac{3}{3}$ C.R.S., 163 o.c.; Clips C, E; Reinforcement: none; $\frac{3}{3}$ plaster - 1.5:2.5 mill mix.	300 psf	1 hr. 56 min.			3	3, 8	$\frac{3}{1}$ 4
F/C-S-14	$\frac{7}{3}$ 8	Floor finish: 13 concrete; plate cont. weld; 43 - 7.7 lbs. "I" beams; Ceiling: $\frac{1}{3}$ rods 123 o.c.; $\frac{7}{3}$ gypsum sand plaster.	105 psf	1 hr. 35 min.			6	2, 4, 9, 10	$\frac{1}{1}$ $\frac{1}{2}$
F/C-S-15	13	Floor finish: $\frac{1}{3}$ L.W. concrete; $\frac{1}{3}$ limestone cement; plate cont. weld; 53 - 10 lbs. "I" beams; Ceiling: $\frac{1}{3}$ rods 123 o.c. tack welded to beams metal lath; 13 P. C. plaster.	165 psf	3 hrs. 20 min.			6	4, 9, 11	$\frac{1}{3}$ $\frac{1}{3}$
F/C-S-16	13	10' × 13'63; S.J. 103 - 243 o.c.; Deck: 23 concrete 1:2:4; Membrane: furring 123 o.c.; Clips D, E, F, G; Hexagonal mesh reinforcement; 13 thick plaster - 1.5:2; 1.5:3.	145 psf	4 hrs. 26 min.			3	2, 4, 8	$\frac{1}{4}$ $\frac{1}{3}$
F/C-S-17	13	10' × 13'63; Joists - S.J. 103 - 243 o.c.; Deck: 3.4 lbs. rib lath; 63 × 63 - 10 × 10 ga. reinforcement; 23 deck 1:2:4 gravel concrete; Membrane: furring 163 o.c.; Clips D, E, F, G; 13 plaster.	145 psf	1 hr. 42 min.			3	2, 4, 8	$\frac{2}{1}$ $\frac{1}{3}$

(continued)

**TABLE 3.2-continued
FLOOR/CEILING ASSEMBLIES-STEEL STRUCTURAL ELEMENTS**

ITEM CODE	MEMBRANE THICKNESS	CONSTRUCTION DETAILS	PERFORMANCE		REFERENCE NUMBER			NOTES	REC. HOURS
			LOAD	TIME	PRE-BMS-92	BMS-92	POST-BMS-92		
F/C-S-18	$\frac{1}{8}$ / $\frac{3}{8}$	10' × 13'63 ; S. J. 103 - 243 o.c.; Deck: 23 concrete 1:2:4; Membrane: furring 123 o.c.; Clips C, E, F, G; Diagonal wire reinforcement; $\frac{1}{8}$ / $\frac{3}{8}$ plaster.	145 psf	2 hrs. 44 min.			3	2, 4, 8	$\frac{2}{3}$ / $\frac{2}{3}$
F/C-S-19	$\frac{1}{8}$ / $\frac{3}{8}$	10' × 13'63 ; Joists - S.J. 103 - 243 o.c.; Deck: $\frac{1}{2}$ / $\frac{3}{8}$ gypsum concrete over; $\frac{1}{2}$ / $\frac{3}{8}$ gypsum board; Membrane: furring 123 o.c.; Clips D, E, F, G; $\frac{1}{8}$ / $\frac{3}{8}$ plaster - 1.5:2; 1.5:3.	145 psf	1 hr. 40 min.			3	2, 3, 8	$\frac{2}{3}$ / $\frac{1}{3}$
F/C-S-20	$\frac{1}{8}$ / $\frac{3}{8}$	$\frac{1}{2}$ / $\frac{3}{8}$ cinder concrete; $\frac{1}{2}$ / $\frac{3}{8}$ topping; plate 63 welds 123 o.c.; 53 - 18.9 lbs. "H" center; 53 - 10 lbs. "I" ends; 13 channels 183 o.c.; $\frac{1}{8}$ / $\frac{3}{8}$ gypsum sand plaster.	150 psf	3 hrs. 43 min.			6	2, 4, 9, 11	$\frac{2}{3}$ / $\frac{3}{3}$
F/C-S-21	$\frac{1}{4}$ / $\frac{3}{4}$	10' × 13'63 ; Joists - S.J. 103 - 243 o.c.; Deck: $\frac{1}{2}$ / $\frac{3}{8}$ gypsum concrete over; $\frac{1}{2}$ / $\frac{3}{8}$ gypsum board base; Membrane: furring 123 o.c.; Clips D, E, F, G; $\frac{1}{4}$ / $\frac{3}{4}$ plaster - 1.5:2; 1.5:3.	145 psf	1 hr. 48 min.			3	2, 3, 8	$\frac{2}{3}$ / $\frac{1}{3}$
F/C-S-22	$\frac{1}{4}$ / $\frac{3}{4}$	Floor finish: $\frac{1}{2}$ / $\frac{3}{4}$ limestone concrete; $\frac{1}{2}$ / $\frac{3}{4}$ sand cement topping; plate to beams $\frac{3}{2}$ / $\frac{3}{2}$; 123 o.c. welded; 53 - 10 lbs. "I" beams; 13 channels 183 o.c.; $\frac{1}{4}$ / $\frac{3}{4}$	292 psf	2 hrs. 45 min.			6	2, 4, 9, 10	$\frac{3}{4}$ / $\frac{2}{4}$

		wood fiber gypsum sand plaster on metal lath.							
F/C-S-23	$\frac{1}{1 \frac{1}{3} 2}$	$\frac{1}{2 \frac{1}{3}}$ L.W. (gas exp.) concrete; Deck: $\frac{1}{2 \frac{1}{3}}$ topping; plate 6 $\frac{1}{4 \frac{1}{3}}$ welds 123 o.c.; Beams: 53 - 18.9 lbs. "H" center; 53 - 10 lbs. "I" ends; Membrane: 13 channels 183 o.c.; $\frac{1}{1 \frac{1}{3} 2}$ gypsum sand plaster.	150 psf	4 hrs. 42 min.		6	2, 4, 9	$\frac{2}{4 \frac{1}{3}}$	
F/C-S-24	$\frac{1}{1 \frac{1}{3} 2}$	Floor finish: $\frac{1}{1 \frac{1}{3} 2}$ limestone concrete; $\frac{1}{1 \frac{1}{3} 2}$ cement topping; plate $\frac{1}{3 \frac{1}{3} 2}$ - 123 o.c. welded; 53 - 10 lbs. "I" beams; Ceiling: 13 channels 183 o.c.; $\frac{1}{1 \frac{1}{3} 2}$ gypsum plaster.	292 psf	2 hrs. 34 min.		6	2, 4, 9, 10	$\frac{1}{2 \frac{1}{2}}$	
F/C-S-25	$\frac{1}{1 \frac{1}{3} 2}$	Floor finish: $\frac{1}{1 \frac{1}{3} 2}$ gravel concrete on exp. metal; plate cont. weld; 43 - 7.7 lbs. "I" beams; Ceiling: $\frac{1}{1 \frac{1}{3} 4}$ rods 123 o.c. welded to beams; $\frac{1}{1 \frac{1}{3} 2}$ fiber gypsum sand plaster.	70 psf	1 hr. 24 min.		6	2, 4, 9, 10	$\frac{1}{1 \frac{1}{3}}$	
F/C-S-26	$\frac{1}{2 \frac{1}{3} 2}$	Floor finish: bare plate; $\frac{1}{6 \frac{1}{3} 4}$ welding - 123 o.c.; 53 - 18.9 lbs. "H" girders (inner); 53 - 10 lbs "I" girders (two outer); 13 channels 183 o.c.; 23 reinforced gypsum tile; $\frac{1}{1 \frac{1}{3} 2}$ gypsum sand plaster.	122 psf	1 hr.		6	7, 9, 11	1	
F/C-S-27	$\frac{1}{2 \frac{1}{3} 2}$	Floor finish: 23 gravel concrete; plate to beams $\frac{1}{3 \frac{1}{3} 2}$ - 123 o.c. welded; 43 - 7.7 lbs. "I" beams; 23 gypsum ceiling tiles; $\frac{1}{1 \frac{1}{3} 2}$ 1:3 gypsum sand	105 psf	2 hrs. 31 min.		6	2, 4, 9, 10	$\frac{1}{2 \frac{1}{2}}$	

		plaster.							
F/C-S-28	$\frac{1}{2} / \frac{3}{2}$	Floor finish: $\frac{1}{2} / \frac{3}{2}$ gravel concrete; $\frac{1}{2} / \frac{3}{2}$ gypsum asphalt; plate continuous weld; 43 - 7.7 lbs. "I" beams; 123 - 31.8 lbs. "I" beams - girder at 5' from one end; 13 channels 183 o.c.; 23 reinforcement gypsum tile; $\frac{1}{2} / \frac{3}{2}$ 1:3 gypsum sand plaster.	200 psf	4 hrs. 55 min.			6	2, 4, 9, 11	$\frac{2}{4} / \frac{3}{3}$

(continued)

**TABLE 3.2-continued
FLOOR/CEILING ASSEMBLIES-STEEL STRUCTURAL ELEMENTS**

ITEM CODE	MEMBRANE THICKNESS	CONSTRUCTION DETAILS	PERFORMANCE		REFERENCE NUMBER			NOTES	REC. HOURS
			LOAD	TIME	PRE-BMS-92	BMS-92	POST-BMS-92		
F/C-S-29	$\frac{3}{4} / \frac{3}{4}$	Floor: 23 reinforced concrete or 23 precast reinforced gypsum tile; Ceiling: $\frac{3}{4} / \frac{3}{4}$ portland cement-sand plaster 1:2 for scratch coat and 1:3 for brown coat with 15 lbs. hydrated lime and 3 lbs. of short asbestos fiber bag per cement or $\frac{3}{4} / \frac{3}{4}$ sanded gypsum plaster 1:2 for scratch coat and 1:3 for brown coat.	See Note 12	1 hr. 30 min.		1		12, 13, 14	$\frac{1}{1} / \frac{2}{2}$
F/C-S-30	$\frac{3}{4} / \frac{3}{4}$	Floor: $\frac{2}{4} / \frac{3}{4}$ reinforced concrete or 23 reinforced gypsum tile; the latter with $\frac{1}{4} / \frac{3}{4}$ mortar finish; Ceiling: $\frac{3}{4} / \frac{3}{4}$ sanded gypsum plaster; 1:2 for scratch coat and 1:3 for brown coat.	See Note 12	2 hrs.		1		12, 13, 14	2
F/C-S-31	$\frac{3}{4} / \frac{3}{4}$	Floor: $\frac{2}{2} / \frac{3}{2}$ reinforced concrete or 23 reinforced gypsum tile; the latter with $\frac{1}{4} / \frac{3}{4}$ mortar finish; Ceiling: 13 neat gypsum	See Note 12	2 hrs. 30 min.		1		12, 13, 14	$\frac{1}{2} / \frac{2}{2}$

		plaster or $\frac{3}{4}$ gypsum-vermiculite plaster, ratio of gypsum to fine vermiculite 2:1 to 3:1.							
F/C-S-32	$\frac{3}{4}$	Floor: $\frac{2}{3}$ reinforced concrete or $\frac{2}{3}$ reinforced gypsum tile; the latter with $\frac{1}{3}$ mortar finish; Ceiling: $\frac{1}{3}$ neat gypsum plaster or $\frac{3}{4}$ gypsum-vermiculite plaster, ratio of gypsum to fine vermiculite 2:1 to 3:1.	See Note 12	3 hrs.		1		12, 13, 14	3
F/C-S-33	13	Floor: $\frac{2}{3}$ reinforced concrete or $\frac{2}{3}$ reinforced gypsum slabs; the latter with $\frac{1}{3}$ mortar finish; Ceiling: $\frac{1}{3}$ gypsum-vermiculite plaster applied on metal lath and ratio 2:1 to 3:1 gypsum to vermiculite by weight.	See Note 12	4 hrs.		1		12, 13, 14	4
F/C-S-34	$\frac{1}{2}$ / $\frac{3}{2}$	Floor: $\frac{2}{3}$ reinforced concrete or $\frac{2}{3}$ precast reinforced portland cement concrete or gypsum slabs; precast slabs to be finished with $\frac{1}{4}$ mortar top coat; Ceiling: $\frac{2}{3}$ precast reinforced gypsum tile, anchored into beams with metal ties or clips and covered with $\frac{1}{2}$ 1:3 sanded gypsum plaster.	See Note 12	4 hrs.		1		12, 13, 14	4
F/C-S-35	13	Floor: 1:3:6 portland cement, sand and gravel concrete applied directly to the top of steel units and $\frac{1}{2}$ thick at top of cells, plus $\frac{1}{2}$ 1:2 / $\frac{1}{2}$ 3:2 cement-sand finish, total thickness at top of cells, $\frac{2}{3}$; Ceiling: $\frac{1}{3}$ neat gypsum plaster, back of lath $\frac{2}{3}$ or more from underside of cellular steel.	See Note 15	3 hrs.		1		15, 16, 17, 18	3

F/C-S-36	13	Floor: same as F/C-S-35; Ceiling: 13 gypsum-vermiculite plaster (ratio of gypsum to vermiculite 2:1 to 3:1), the back of lath 23 or more from under-side of cellular steel.	See Note 15	4 hrs.		1		15, 16, 17, 18	4
F/C-S-37	13	Floor: same as F/C-S-35; Ceiling: 13 neat gypsum plaster; back of lath 93 or more from underside of cellular steel.	See Note 15	4 hrs.		1		15, 16, 17, 18	4
F/C-S-38	13	Floor: same as F/C-S-35; Ceiling: 13 gypsum-vermiculite plaster (ratio of gypsum to vermiculite 2:1 to 3:1), the back of lath being 93 or more from underside of cellular steel.	See Note 15	5 hrs.		1		15, 16, 17, 18	5

(continued)

**TABLE 3.2-continued
FLOOR/CEILING ASSEMBLIES-STEEL STRUCTURAL ELEMENTS**

ITEM CODE	MEMBRANE THICKNESS	CONSTRUCTION DETAILS	PERFORMANCE		REFERENCE NUMBER			NOTES	REC. HOURS
			LOAD	TIME	PRE-BMS-92	BMS-92	POST-BMS-92		
F/C-S-39	3 / 3 / 4	Floor: asbestos paper 2 14 lbs./100 ft. cemented to steel deck with waterproof linoleum cement, wood screeds and 7 / 3 wood 8 floor; Ceiling: 3 / 3 / 4 sanded gypsum plaster 1:2 for scratch coat and 1:3 for brown coat.	See Note 19	1 hr.		1		19, 20, 21, 22	1
F/C-S-40	3 / 3 / 4	Floor: 1 / 3, 1:2:4 2 portland cement concrete; Ceiling: 3 / 3 / 4 sanded gypsum plaster 1:2 for scratch coat and 1:3 for brown coat.	See Note 19	1 hr. 30 min.		1		19, 20, 21, 22	1 / 2
F/C-S-41	3 / 3 / 4	Floor: 23, 1:2:4 portland cement concrete; Ceiling: 3 / 3 / 4 sanded gypsum plaster, 1:2 for scratch coat and 1:3 for brown coat.	See Note 19	2 hrs.		1		19, 20, 21, 22	2

F/C-S-42	13	Floor: 23, 1:2:4 portland cement concrete; Ceiling: 13 portland cement-sand plaster with 10 lbs. of hydrated lime for @ bag of cement 1:2 for scratch coat and $\frac{1}{2}$ 1:2 / 3 for brown coat.	See Note 19	2 hrs.		1		19, 20, 21, 22	2
F/C-S-43	$\frac{1}{1 \frac{1}{3} \frac{1}{2}}$	Floor: 23, 1:2:4 portland cement concrete; Ceiling: $\frac{1}{1 \frac{1}{3} \frac{1}{2}}$ 1:2 sanded gypsum plaster on ribbed metal lath.	See Note 19	2 hrs. 30 min.		1		19, 20, 21, 22	$\frac{1}{2 \frac{1}{2}}$
F/C-S-44	$\frac{1}{1 \frac{1}{3} \frac{1}{8}}$	Floor: 23, 1:2:4 portland cement concrete; Ceiling: $\frac{1}{1 \frac{1}{3} \frac{1}{8}}$ 1:1 sanded gypsum plaster.	See Note 19	2 hrs. 30 min.		1		19, 20, 21, 22	$\frac{1}{2 \frac{1}{2}}$
F/C-S-45	13	Floor: $\frac{1}{2 \frac{1}{3} \frac{1}{2}}$ 1:2:4 portland cement concrete; Ceiling: 13, 1:2 sanded gypsum plaster.	See Note 19	2 hrs. 30 min.		1		19, 20, 21, 22	$\frac{1}{2 \frac{1}{2}}$
F/C-S-46	$\frac{3}{\frac{1}{3} \frac{1}{4}}$	Floor: $\frac{1}{2 \frac{1}{3} \frac{1}{2}}$ 1:2:4 portland cement concrete; Ceiling: 13 neat gypsum plaster or $\frac{3}{\frac{1}{3} \frac{1}{4}}$ gypsum-vermiculite plaster, ratio of gypsum to vermiculite 2:1 to 3:1.	See Note 19	3 hrs.		1		19, 20, 21, 22	3
F/C-S-47	$\frac{1}{1 \frac{1}{3} \frac{1}{8}}$	Floor: $\frac{1}{2 \frac{1}{3} \frac{1}{2}}$ 1:2:4 portland cement, sand and cinder concrete plus $\frac{1}{2} \frac{1}{3}$, 1:2 / $\frac{1}{2} \frac{1}{3}$ cement-sand finish; total thickness 33; Ceiling: $\frac{1}{1 \frac{1}{3} \frac{1}{8}}$ 1:1 sanded gypsum plaster.	See Note 19	3 hrs.		1		19, 20, 21, 22	3
F/C-S-48	$\frac{1}{1 \frac{1}{3} \frac{1}{8}}$	Floor: $\frac{1}{2 \frac{1}{3} \frac{1}{2}}$ gas expanded portland cement-sand concrete plus $\frac{1}{2} \frac{1}{3}$, 1:2.5 cement-sand finish; total thickness 33;	See Note 19	3 hrs. 30 min.		1		19, 20, 21, 22	$\frac{1}{3 \frac{1}{2}}$

		Ceiling: $1 \frac{1}{3}$, 1:1 8 sanded gypsum plaster.						
F/C-S-49	13	Floor: $2 \frac{1}{2}$, 1:2:4 2 portland cement concrete; Ceiling: 13 gypsum- vermiculite plaster; ratio of gypsum to vermiculite 2:1 to 3:1.	See Note 19	4 hrs.		1	19, 20, 21, 22	4
F/C-S-50	$1 \frac{1}{2}$ $\frac{2}{3}$ 2	Floor: 23, 1:2:4 portland cement concrete; Ceiling: 23 interlocking gypsum tile supported on upper face of lower flanges of beams, $1 \frac{1}{3}$ 1:3 2 sanded gypsum plaster.	See Note 19	2 hrs.		1	19, 20, 21, 22	2
F/C-S-51	$1 \frac{1}{2}$ $\frac{2}{3}$ 2	Floor: 23, 1:2:4 portland cement concrete; Ceiling: 23 precast metal reinforced gypsum tile, $1 \frac{1}{3}$ 1:3 sanded 2 gypsum plaster (tile clipped to channels which are clipped to lower flanges of beams).	See Note 19	4 hrs.		1	19, 20, 21, 22	4

For SI: 1 inch = 25.4 mm, 1 foot = 305 mm, 1 pound per square inch = 0.00689 MPa, 1 pound per square foot = 47.9
N/m².

Notes:

1. No protective membrane over structural steel.
2. Performance time indicates first endpoint reached only several tests were continued to points where other failures occurred.
3. Load failure.
4. Thermal failure.
5. This is an estimated time to load bearing failure. The same joist and deck specimen was used for a later test with different membrane protection.
6. Test stopped at 3 hours to reuse specimen; no endpoint reached.
7. Test stopped at 1 hour to reuse specimen; no endpoint reached.
8. All plaster used = gypsum.
9. Specimen size - 18 feet by $13 \frac{1}{2}$ inches. Floor deck - base material - $\frac{1}{4}$ -inch by 18-foot steel plate welded to "I" beams.
10. "I" beams - 24 inches o.c.
11. "I" beams - 48 inches o.c.
12. Apply to open web joists, pressed steel joists or rolled steel beams, which are not stressed beyond 18,000 lbs./in.² in flexure for open-web pressed or light rolled joists, and 20,000 lbs./in.² for American standard or heavier rolled beams.
13. Ratio of weight of portland cement to fine and coarse aggregates combined for floor slabs shall not be less than $1 \frac{1}{6}$.

- 14. Plaster for ceiling shall be applied on metal lath which shall be tied to supports to give the equivalent of single No. 18 gage steel wires 5 inches o.c.
- 15. Load: maximum fiber stress in steel not to exceed 16,000 psi.
- 16. Prefabricated units 2 feet wide with length equal to the span, composed of two pieces of No. 18 gage formed steel welded together to give four longitudinal cells.
- 17. Depth not less than 3 inches and distance between cells no less than 2 inches.
- 18. Ceiling: metal lath tied to furring channels secured to runner channels hung from cellular steel.
- 19. Load: rolled steel supporting beams and steel plate base shall not be stressed beyond 20,000 psi in flexure. Formed steel (with wide upper flange) construction shall not be stressed beyond 16,000 psi.
- 20. Some type of expanded metal or woven wire shall be embedded to prevent cracking in concrete flooring.
- 21. Ceiling plaster shall be metal lath wired to rods or channels which are clipped or welded to steel construction. Lath shall be no smaller than 18 gage steel wire and not more than 7 inches o.c.
- 22. The securing rods or channels shall be at least as effective as single $\frac{3}{16}$ -inch rods with 1-inch of their length bent over the lower flanges of beams with the rods or channels tied to this clip with 14 gage iron wire.

**FIGURE 3.3
FLOOR/CEILING ASSEMBLIES-WOOD JOIST**

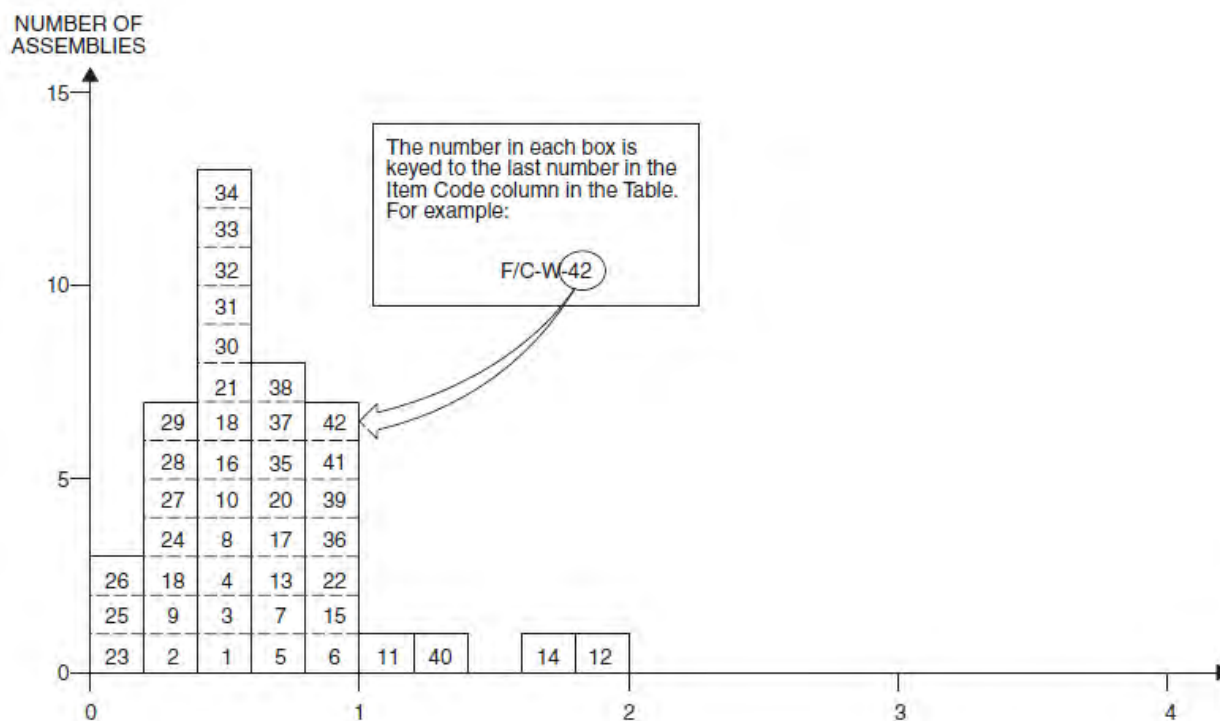

**TABLE 3.3
FLOOR/CEILING ASSEMBLIES-WOOD JOIST**

ITEM CODE	MEMBRANE THICKNESS	CONSTRUCTION DETAILS	PERFORMANCE		REFERENCE NUMBER			NOTES	REC. HOURS
			LOAD	TIME	PRE-BMS-92	BMS-92	POST-BMS-92		
F/C-W-1	3 / 3 8	12' clear span - 23 × 93 wood joists; 183 o.c.; Deck: 13 T&G; Filler: 33 ¹ of ashes on 1 / 3 boards ² nailed to joist sides 23 from bottom; 23 air ³ space; Membrane: 1 / 3 8 gypsum board.	60 psf	36 min.			7	1, 2	1 / 2
F/C-W-2	1 / 3 2	12' clear span - 23 × 73 joists; 153 o.c.; Deck: 13 nominal lumber; Membrane: 1 / 3 fiber 2 board.	60 psf	22 min.			7	1, 2, 3	1 / 4
F/C-W-3	1 / 3 2	12' clear span - 23 × 73 wood joists; 163 o.c.; 23 ¹ × 1 / 3 bridging at ² center; Deck: 13 T&G; Membrane: 1 / 3 fiber 2 board; 2 coats "distemper" paint.	30 psf	28 min.			7	1, 3, 15	1 / 3
F/C-W-4	3 / 3 16	12' clear span - 23 × 73 wood joists; 163 o.c.; 23 ¹ × 1 / 3 bridging at ² center span; Deck: 13 nominal lumber; Membrane: 1 / 3 fiber 2 board under 1 / 3 16 gypsum plaster.	30 psf	32 min.			7	1, 2	1 / 2
F/C-W-5	5 / 3 8	As per previous F/C-W-4 except membrane is 5 / 3 lime plaster. 8	70 psf	48 min.			7	1, 2	3 / 4
F/C-W-6	5 / 3 8	As per previous F/C-W-5 except membrane is 5 / 3 gypsum plaster on 8 3 22 gage 1 / 3 metal lath. 8	70 psf	49 min.			7	1, 2	3 / 4

(continued)

**TABLE 3.3-continued
FLOOR/CEILING ASSEMBLIES-WOOD JOIST**

ITEM CODE	MEMBRANE THICKNESS	CONSTRUCTION DETAILS	PERFORMANCE		REFERENCE NUMBER			NOTES	REC. HOURS
			LOAD	TIME	PRE-BMS-92	BMS-92	POST-BMS-92		
F/C-W-7	$\frac{1}{3}$ 2	As per previous F/C-W-6 except membrane is 1 $\frac{1}{3}$ fiber board under 2 1 $\frac{1}{3}$ gypsum plaster. 2	60 psf	43 min.			7	1, 2, 3	$\frac{2}{3}$
F/C-W-8	$\frac{1}{3}$ 2	As per previous F/C-W-7 except membrane is 1 $\frac{1}{3}$ gypsum board. 2	60 psf	33 min.			7	1, 2, 3	$\frac{1}{2}$
F/C-W-9	$\frac{9}{3}$ 16	12' clear span - 23 × 73 wood joists; 153 o.c.; 23 1 × 1 $\frac{1}{3}$ bridging at 2 center; Deck: 13 nominal lumber; 3 Membrane: $\frac{1}{3}$ 8 3 gypsum board; $\frac{1}{3}$ 16 gypsum plaster.	60 psf	24 min.			7	1, 2, 3	$\frac{1}{3}$
F/C-W-10	$\frac{5}{3}$ 8	As per F/C-W-9 except 5 membrane is $\frac{1}{3}$ 8 gypsum plaster on wood lath.	60 psf	27 min.			7	1, 2, 3	$\frac{1}{3}$
F/C-W-11	$\frac{7}{3}$ 8	12' clear span - 23 × 93 wood joists; 153 o.c.; 23 1 × 1 $\frac{1}{3}$ bridging at 2 center span; Deck: 13 T&G; Membrane: original ceiling joists 3 have $\frac{1}{3}$ plaster on 8 wood lath; 43 metal hangers attached below joists creating 153 chases filled with mineral wool and closed 7 with $\frac{1}{3}$ plaster 8 (gypsum) on $\frac{3}{3}$ 8 S.W.M. metal lath to form new ceiling surface.	75 psf	1 hr. 10 min.			7	1, 2	1
F/C-W-12	$\frac{7}{3}$ 8	12' clear span - 23 × 93 wood joists; 153 o.c.; 1 23 × 1 $\frac{1}{3}$ bridging at 2 center; Deck: 13 T&G; Membrane: 33 mineral	75 psf	2 hrs.			7	1, 4	2

		wood below joists; 33 hangers to channel 7 below joists; 7 / 3 8 gypsum plaster on metal lath attached to channels.							
F/C-W-13	7 / 3 8	12' clear span - 23 × 93 wood joists; 163 o.c.; 1 23 × 1 / 3 bridging at 2 center span; Deck: 13 T&G on 13 bottoms on 3 4 / 3 glass wool strips on 4 3 / 3 gypsum board 4 nailed to joists; 3 Membrane: 3 / 3 glass 4 wool strips on joists; 3 8 / 3 perforated gypsum 8 1 lath; 3 / 3 gypsum 2 plaster.	60 psf	41 min.			7	1, 3	2 / 3
F/C-W-14	7 / 3 8	12' clear span - 23 × 93 wood joists; 153 o.c.; Deck: 13 T&G; Membrane: 33 foam concrete in cavity on 1 2 / 3 boards nailed to 2 joists; wood lath nailed 1 to 13 × 1 / 3 straps 14 4 o.c. across joists; 7 / 3 8 gypsum plaster.	60 psf	1 hr. 40 min.			7	1, 5	2 / 1 / 3
F/C-W-15	7 / 3 8	12' clear span - 23 × 93 wood joists; 183 o.c.; Deck: 13 T&G; Membrane: 23 foam 1 concrete on 1 / 3 boards 2 nailed to joist sides 23 from joist bottom; 23 air 1 space; 13 × 1 / 3 wood 4 straps 143 o.c. across 7 joists; 3 / 3 lime plaster 8 on wood lath.	60 psf	53 min.			7	1, 2	3 / 4

F/C-W-16	$\frac{7}{8}$ / $\frac{3}{8}$	12' clear span - 23 × 93 wood joists; Deck: 13 T&G; Membrane: 33 ashes on $\frac{1}{3}$ boards nailed to joist sides 23 from joist bottom; 23 air space; 13 × 1 $\frac{1}{3}$ wood straps 143 o.c.; $\frac{1}{3}$ gypsum plaster on wood lath.	60 psf	28 min.			7	1, 2	$\frac{1}{3}$
F/C-W-17	$\frac{7}{8}$ / $\frac{3}{8}$	As per previous F/C-W-16 but with lime plaster mix.	60 psf	41 min.			7	1, 2	$\frac{2}{3}$
F/C-W-18	$\frac{7}{8}$ / $\frac{3}{8}$	12' clear span - 23 × 93 wood joists; 183 o.c.; 23 × 1 $\frac{1}{3}$ bridging at center; Deck: 13 T&G; Membrane: $\frac{1}{3}$ gypsum plaster on wood lath.	60 psf	36 min.			7	1, 2	$\frac{1}{2}$
F/C-W-19	$\frac{7}{8}$ / $\frac{3}{8}$	As per previous F/C-W-18 except with lime plaster membrane and deck is 13 nominal boards (plain edge).	60 psf	19 min.			7	1, 2	$\frac{1}{4}$

(continued)

TABLE 3.3-continued
FLOOR/CEILING ASSEMBLIES-WOOD JOIST

ITEM CODE	MEMBRANE THICKNESS	CONSTRUCTION DETAILS	PERFORMANCE		REFERENCE NUMBER			NOTES	REC. HOURS
			LOAD	TIME	PRE-BMS-92	BMS-92	POST-BMS-92		
F/C-W-20	$\frac{7}{8}$ / $\frac{3}{8}$	As per F/C-W-19, except deck is 13 T&G boards.	60 psf	43 min.			7	1, 2	$\frac{2}{3}$
F/C-W-21	13	12' clear span - 23 × 93 wood joists; 163 o.c.; 23 × 1 $\frac{1}{3}$ bridging at center; Deck: 13 T&G; Membrane: $\frac{1}{3}$ gypsum base board; $\frac{1}{3}$ gypsum plaster.	70 psf	29 min.			7	1, 2	$\frac{1}{3}$
F/C-W-22	$\frac{1}{8}$ / $\frac{3}{8}$	12' clear span - 23 × 93 wood joists; 163 o.c.; 23 × 23 wood bridging at center; Deck: 13 T&G; Membrane: hangers, channel with $\frac{1}{3}$ gypsum baseboard	60 psf	1 hr.			7	1, 2, 3	1

		affixed under 3 / 3 gypsum plaster. 4							
F/C-W-23	3 / 3 8	Deck: 13 nominal lumber; Joists: 23 × 73; 153 o.c.; Membrane: 3 / 3 plasterboard with 8 plaster skim coat.	60 psf	11 ¹ / ₂ min.			12	2, 6	1 / 6
F/C-W-24	1 / 3 2	Deck: 13 T&G lumber; Joists: 23 × 93; 163 o.c.; Membrane: 1 / 3 2 plasterboard.	60 psf	18 min.			12	2, 7	1 / 4
F/C-W-25	1 / 3 2	Deck: 13 T&G lumber; Joists: 23 × 73; 163 o.c.; Membrane: 1 / 3 2 fiber insulation board.	30 psf	8 min.			12	2, 8	2 / 15
F/C-W-26	1 / 3 2	Deck: 13 nominal lumber; Joists: 23 × 73; 153 o.c.; Membrane: 1 / 3 fiber insulation 2 board.	60 psf	8 min.			12	2, 9	2 / 15
F/C-W-27	5 / 3 8	Deck: 13 nominal lumber; Joists: 23 × 73; 153 o.c.; Membrane: 5 / 3 gypsum plaster on 8 wood lath.	60 psf	17 min.			12	2, 10	1 / 4
F/C-W-28	5 / 3 8	Deck: 13 T&G lumber; Joists: 23 × 93; 163 o.c.; Membrane: 1 / 3 2 fiber insulation board; 1 / 3 plaster. 2	60 psf	20 min.			12	2, 11	1 / 3
F/C-W-29	No Membrane	Exposed wood joists.	See Note 13	15 min.		1		1, 12, 13, 14	1 / 4
F/C-W-30	3 / 3 8	Gypsum wallboard: 3 1 1 / 3 or / 3 with 1 / 3 8 2 2 No. 15 gage nails with 3 / 3 heads spaced 63 16 centers with asbestos paper applied with paperhangers' paste and finished with casein paint.	See Note 13	25 min.		1		1, 12, 13, 14	1 / 2

F/C-W-31	$\frac{1}{2}$ / $\frac{3}{2}$	Gypsum wallboard: $\frac{1}{2}$ / $\frac{3}{2}$ with $\frac{1}{4}$ / $\frac{3}{4}$ No. 12 gauge nails with $\frac{1}{2}$ / $\frac{3}{2}$ heads, 63 o.c., and finished with casein paint.	See Note 13	25 min.		1		1, 12, 13, 14	$\frac{1}{2}$
F/C-W-32	$\frac{1}{2}$ / $\frac{3}{2}$	Gypsum wallboard: $\frac{1}{2}$ / $\frac{3}{2}$ with $\frac{1}{2}$ / $\frac{3}{2}$ No. 12 gauge nails with $\frac{1}{2}$ / $\frac{3}{2}$ heads, 183 o.c., with asbestos paper applied with paperhangers' paste and secured with $\frac{1}{2}$ / $\frac{3}{2}$ No. 15 gage nails with $\frac{3}{16}$ / $\frac{3}{16}$ heads and finished with casein paint; combined nail spacing 63 o.c.	See Note 13	30 min.		1		1, 12, 13, 14	$\frac{1}{2}$
F/C-W-33	$\frac{3}{8}$ / $\frac{3}{8}$	Gypsum wallboard: two layers $\frac{3}{8}$ / $\frac{3}{8}$ secured with $\frac{1}{2}$ / $\frac{3}{2}$ No. 15 gage nails with $\frac{3}{8}$ / $\frac{3}{8}$ heads, 63 o.c.	See Note 13	30 min.		1		1, 12, 13, 14	$\frac{1}{2}$
F/C-W-34	$\frac{1}{2}$ / $\frac{3}{2}$	Perforated gypsum lath: $\frac{3}{8}$ / $\frac{3}{8}$, plastered with $\frac{1}{8}$ / $\frac{3}{8}$ No. 13 gage nails with $\frac{5}{16}$ / $\frac{3}{16}$ heads, 43 o.c.; $\frac{1}{2}$ / $\frac{3}{2}$ sanded gypsum plaster.	See Note 13	30 min.		1		1, 12, 13, 14	$\frac{1}{2}$
F/C-W-35	$\frac{1}{2}$ / $\frac{3}{2}$	Same as F/C-W-34, except with $\frac{1}{8}$ / $\frac{3}{8}$ No. 13 gage nails with $\frac{3}{8}$ / $\frac{3}{8}$ heads, 43 o.c.	See Note 13	45 min.		1		1, 12, 13, 14	$\frac{3}{4}$

(continued)

**TABLE 3.3-continued
FLOOR/CEILING ASSEMBLIES-WOOD JOIST**

ITEM CODE	MEMBRANE THICKNESS	CONSTRUCTION DETAILS	PERFORMANCE		REFERENCE NUMBER			NOTES	REC. HOURS
			LOAD	TIME	PRE-BMS-92	BMS-92	POST-BMS-92		
F/C-W-36	1 / 3 2	Perforated gypsum lath: 3 / 3, nailed with 8 1 1 / 3 No. 13 gage nails 8 3 with / 3 heads, 43o.c.; 8 joints covered with 33 strips of metal lath with 3 1 / 3 No. 12 nails with 4 1 / 3 heads, 53 o.c.; / 3 2 2 sanded gypsum plaster.	See Note 13	1 hr.		1		1, 12, 13, 14	1
F/C-W-37	1 / 3 2	Gypsum lath: 3 / 3 and 8 lower layer of 3 / 3 8 perforated gypsum lath 3 nailed with 1 / 3 No. 13 4 5 nails with / 3 heads, 16 43 o.c.; / 3 sanded 2 1 gypsum plaster or / 3 2 portland cement plaster.	See Note 13	45 min.		1		1, 12, 13, 14	3 / 4
F/C-W-38	3 / 3 4	Metal lath: nailed with 1 1 / 3 No. 11 nails with 4 3 / 3 heads or 6d 8 common driven 13 and 3 bent over, 63 o.c.; / 3 4 sanded gypsum plaster.	See Note 13	45 min.		1		1, 12, 13, 14	3 / 4
F/C-W-39	3 / 3 4	Same as F/C-W-38, 1 except nailed with 1 / 3 2 No. 11 barbed roof nails 7 with / 3 heads, 63 o.c. 16	See Note 13	1 hr.		1		1, 12, 13, 14	1
F/C-W-40	3 / 3 4	Same as F/C-W-38, except with lath nailed to joists with additional supports for lath 273 o.c.; attached to alternate joists and consisting of two nails	See Note 13	1 hr. 15 min.		1		1, 12, 13, 14	1 / 4

		driven $\frac{1}{4}$ 1 / 3, 23 above bottom on opposite sides of the joists, one loop of No. 18 wire slipped over each nail; the ends twisted together below lath.							
F/C-W-41	$\frac{3}{4}$ / $\frac{3}{4}$	Metal lath: nailed with $\frac{1}{2}$ 1 / 3 No. 11 barbed roof nails with $\frac{7}{16}$ 3 / 4 heads, 6 o.c., with $\frac{3}{4}$ portland cement plaster for scratch coat and 1:3 for brown coat, 3 lbs. of asbestos fiber and 15 lbs. of hydrated lime/94 lbs. bag of cement.	See Note 13	1 hr.		1		1, 12, 13, 14	1
F/C-W-42	$\frac{3}{4}$ / $\frac{3}{4}$	Metal lath: nailed with $\frac{1}{2}$ 8d, No. 11 / gage barbed box nails, $\frac{1}{2}$ / $\frac{3}{4}$ driven, $\frac{1}{4}$ 1 / 3 on slant and bent over, 63 o.c.; $\frac{3}{4}$ / $\frac{3}{4}$ sanded gypsum plaster, 1:2 for scratch coat and 1:3 for below coat.	See Note 13	1 hr.		1		1, 12, 13, 14	1

For SI: 1 inch = 25.4 mm, 1 foot = 305 mm, 1 pound per square inch = 0.00689 MPa, 1 pound per square foot = 47.9 N/m².

Notes:

1. Thickness indicates thickness of first membrane protection on ceiling surface.
2. Failure mode-flame thru.
3. Failure mode-collapse.
4. No endpoint reached at termination of test.
5. Failure imminent-test terminated.
6. Joist failure-11.5 minutes; flame thru-13 minutes; collapse-24 minutes.
7. Joist failure-17 minutes; flame thru-18 minutes; collapse-33 minutes.
8. Joist failure-18 minutes; flame thru-8 minutes; collapse-30 minutes.
9. Joist failure-12 minutes; flame thru-8 minutes; collapse-22 minutes.
10. Joist failure-11 minutes; flame thru-17 minutes; collapse-27 minutes.
11. Joist failure-17 minutes; flame thru-20 minutes; collapse-43 minutes.
12. Joists: 2-inch by 10-inch southern pine or Douglas fir; No. 1 common or better. Subfloor: $\frac{3}{4}$ -inch wood sheathing diaphragm of asbestos paper, and finish of tongue-and-groove wood flooring.
13. Loadings: not more than 1,000 psi maximum fiber stress in joists.
14. Perforations in gypsum lath are to be not less than $\frac{3}{4}$ -inch diameter with one perforation for not more than $\frac{2}{16}$ inch diameter.
15. "Distemper" is a British term for a water-based paint such as white wash or calcimine.



FIGURE 3.4
FLOOR/CEILING ASSEMBLIES-HOLLOW CLAY TILE WITH REINFORCED CONCRETE

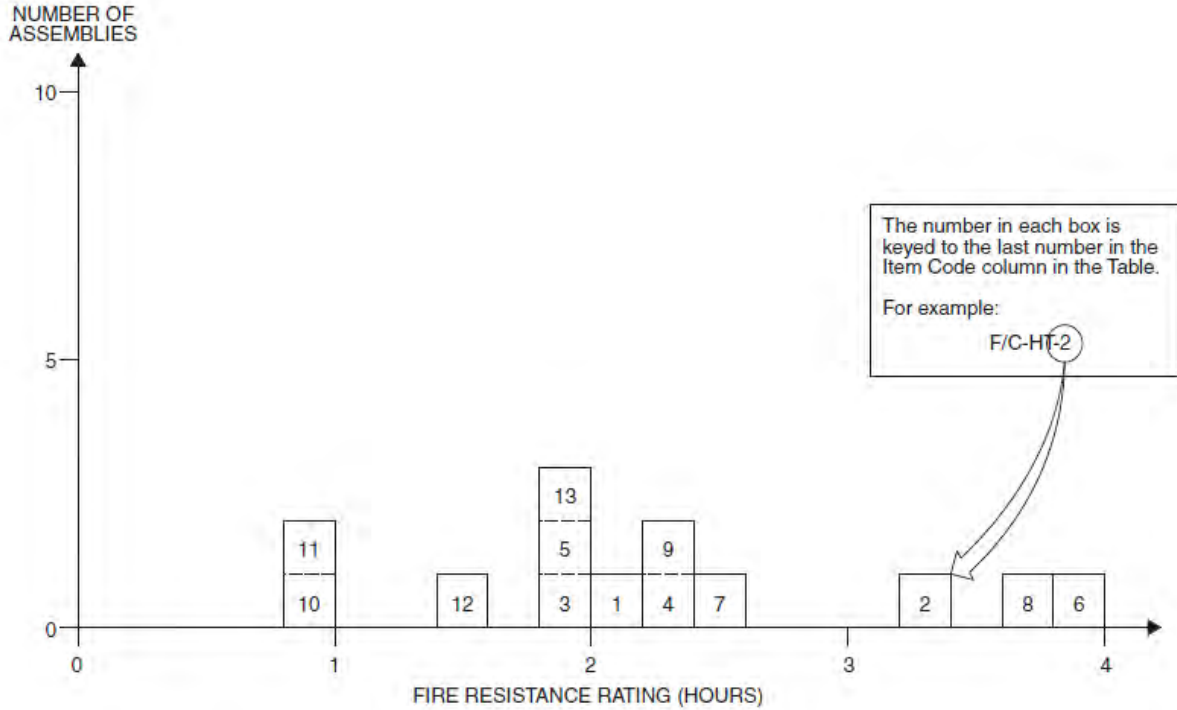

TABLE 3.4
FLOOR/CEILING ASSEMBLIES-HOLLOW CLAY TILE WITH REINFORCED CONCRETE

ITEM CODE	ASSEMBLY THICKNESS	CONSTRUCTION DETAILS	PERFORMANCE		REFERENCE NUMBER			NOTES	REC. HOURS
			LOAD	TIME	PRE-BMS-92	BMS-92	POST-BMS-92		
F/C-HT-1	63	¹ Cover: 1 / ³ concrete ² (6080 psi); three cell hollow clay tiles, 123 × 123 × 43; 3 / ³ concrete ⁴ between tiles including two ¹ / ³ rebars with ³ / ³ ² ⁴ concrete cover; ¹ / ³ ² plaster cover, lower.	75 psf	2 hrs. 7 min.			7	1, 2, 3	2

F/C-HT-2	63	Cover: $1\frac{1}{2}$ concrete (5840 psi); three cell hollow clay tiles, $123 \times 123 \times 43$; $3\frac{1}{4}$ concrete between tiles including two $\frac{1}{2}$ rebar each with $\frac{1}{2}$ concrete cover and $\frac{5}{8}$ filler tiles between hollow tiles; $\frac{1}{2}$ plaster cover, lower.	61 psf	3 hrs. 23 min.			7	3, 4, 6	$\frac{1}{3}$
F/C-HT-3	63	Cover: $1\frac{1}{2}$ concrete (6280 psi); three cell hollow clay tiles, $123 \times 123 \times 43$; $3\frac{1}{4}$ concrete between tiles including two $\frac{1}{2}$ rebar with $\frac{1}{2}$ cover; $\frac{1}{2}$ plaster cover, lower.	122 psf	2 hrs.			7	1, 3, 5, 8	2
F/C-HT-4	63	Cover: $1\frac{1}{2}$ concrete (6280 psi); three cell hollow clay tiles, $123 \times 123 \times 43$; $3\frac{1}{4}$ concrete between tiles including two $\frac{1}{2}$ rebar with $\frac{3}{4}$ cover; $\frac{1}{2}$ plaster cover, lower.	115 psf	2 hrs. 23 min.			7	1, 3, 7	$\frac{1}{2}$
F/C-HT-5	63	Cover: $1\frac{1}{2}$ concrete (6470 psi); three cell hollow clay tiles, $123 \times 123 \times 43$; $3\frac{1}{4}$ concrete between tiles including two $\frac{1}{2}$ rebar with $\frac{1}{2}$ cover; $\frac{1}{2}$ plaster cover, lower.	122 psf	2 hrs.			7	1, 3, 5, 8	2

(continued)

TABLE 3.4-continued
FLOOR/CEILING ASSEMBLIES-HOLLOW CLAY TILE WITH REINFORCED CONCRETE

ITEM CODE	ASSEMBLY THICKNESS	CONSTRUCTION DETAILS	PERFORMANCE		REFERENCE NUMBER			NOTES	REC. HOURS
			LOAD	TIME	PRE-BMS-92	BMS-92	POST-BMS-92		
F/C-HT-6	83	$\frac{1}{2}$ Floor cover: $\frac{1}{3}$ gravel cement (4300 psi); three cell, $123 \times 123 \times 63$; $\frac{1}{2}$ $\frac{3}{3}$ space between tiles including two $\frac{1}{2}$ $\frac{3}{3}$ rebars with $\frac{1}{2}$ 13 cover from concrete bottom; $\frac{1}{2}$ $\frac{3}{3}$ plaster cover, lower.	165 psf	4 hrs.			7	1, 3, 9, 10	4
F/C-HT-7	93 (nom.)	$\frac{7}{8}$ Deck: $\frac{1}{3}$ T&G on 23×8 $\frac{1}{2}$ $\frac{1}{3}$ bottoms (183 o.c.) $\frac{1}{2}$ $\frac{1}{3}$ concrete cover (4600 psi); three cell hollow clay tiles, $123 \times 123 \times 43$; $\frac{3}{3}$ concrete between tiles including one $\frac{3}{4}$ $\frac{3}{4}$ rebar $\frac{1}{3}$ from tile bottom; $\frac{3}{4}$ $\frac{3}{3}$ plaster cover.	95 psf	2 hrs. 26 min.			7	4, 11, 12, 13	$\frac{1}{2}$ $\frac{1}{3}$
F/C-HT-8	93 (nom.)	$\frac{7}{8}$ Deck: $\frac{1}{3}$ T&G on 23×8 $\frac{1}{2}$ $\frac{1}{3}$ bottoms (183 o.c.) $\frac{1}{2}$ $\frac{1}{3}$ concrete cover (3850 psi); three cell hollow clay tiles, $123 \times 123 \times 43$; $\frac{3}{3}$ concrete between tiles including one $\frac{3}{4}$ $\frac{3}{4}$ rebar $\frac{1}{3}$ from tile bottoms; $\frac{1}{2}$ $\frac{3}{3}$ plaster cover.	95 psf	3 hrs. 28 min.			7	4, 11, 12, 13	
F/C-HT-9	93(nom.)	$\frac{7}{8}$ Deck: $\frac{1}{3}$ T&G on 23×8 $\frac{1}{2}$ $\frac{1}{3}$ bottoms (183 o.c.) $\frac{1}{2}$ $\frac{1}{3}$ concrete cover (4200 psi); three cell	95 psf	2 hrs. 14 min.			7	3, 5, 8, 11	

		hollow clay tiles, 123 × 123 × 43; 33 concrete between tiles including $\frac{3}{4}$ rebar $\frac{3}{4}$ from $\frac{1}{4}$ tile bottoms; $\frac{1}{2}$ plaster cover.							
F/C-HT-10	$\frac{1}{5 \frac{1}{3} 2}$	Fire clay tile (43 thick); $\frac{1}{1 \frac{1}{3} 2}$ concrete cover; for general details, see Note 15.	See Note 14	1 hr.			43	15	1
F/C-HT-11	83	Fire clay tile (63 thick); 23 cover.	See Note 14	1 hr.			43	15	1
F/C-HT-12	$\frac{1}{5 \frac{1}{3} 2}$	Fire clay tile (43 thick); $\frac{1}{1 \frac{1}{3} 2}$ cover; $\frac{5}{\frac{1}{3} 8}$ gypsum plaster, lower.	See Note 14	1 hr. 30 min.			43	15	$\frac{1}{1 \frac{1}{2}}$
F/C-HT-13	83	Fire clay tile (63 thick); $\frac{5}{\frac{1}{3} 8}$ gypsum plaster, lower.	See Note 14	2 hrs.			43	15	$\frac{1}{1 \frac{1}{2}}$

For SI: 1 inch = 25.4 mm, 1 foot = 305 mm, 1 pound per square inch = 0.00689 MPa, 1 pound per square foot = 47.9 N/m².

Notes:

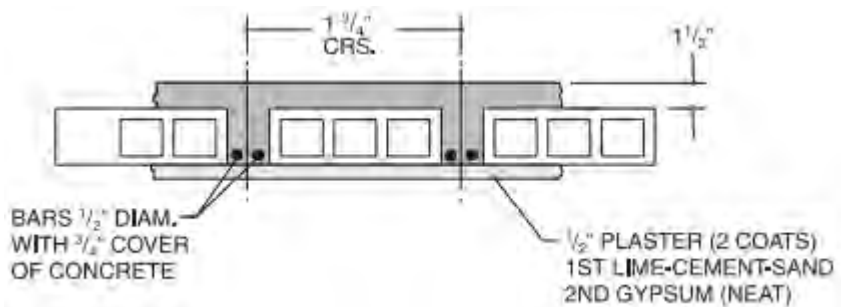

1. A generalized cross section of this floor type follows:
2. Failure mode - structural.
3. Plaster: base coat-lime-cement-sand; top coat-gypsum (neat).
4. Failure mode-collapse.
5. Test stopped before any endpoints were reached.
6. A generalized cross section of this floor type follows:

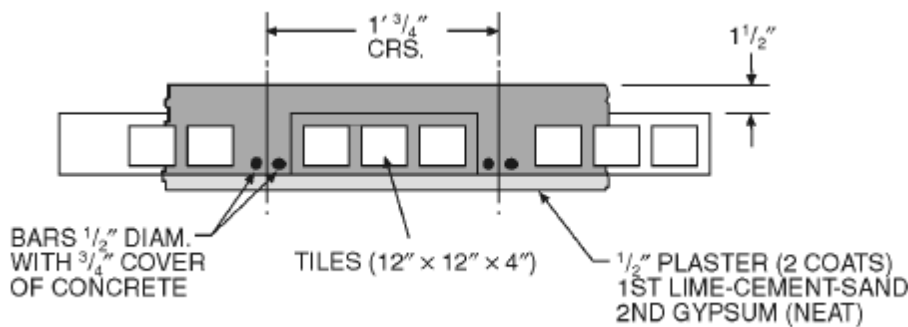

7. Failure mode-thermal-back face temperature rise.
8. Passed hose stream test.
9. Failed hose stream test.

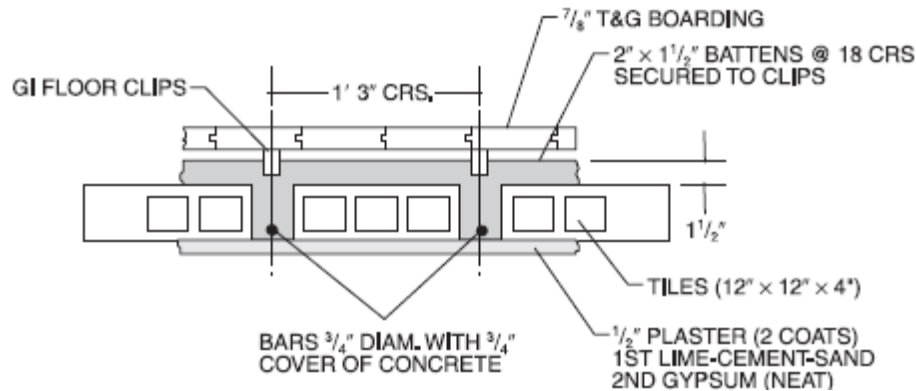

10. Test stopped at 4 hours before any endpoints were reached.
11. A generalized cross section of this floor type follows:
12. Plaster: base coat-retarded hemihydrate gypsum-sand; second coat-neat gypsum.
13. Concrete in Item 7 is P.C. based but with crushed brick aggregates while in Item 8 river sand and river gravels are used with the P.C.
14. Load - unspecified.
15. The 12-inch by 12-inch fire-clay tiles were laid end to end in rows spaced $2 \frac{1}{2}$ inches or 4 inches apart. The reinforcing steel was placed between these rows and the concrete cast around them and over the tile to form the structural floor.

SECTION IV BEAMS

**TABLE 4.1.1
REINFORCED CONCRETE BEAMS
DEPTH 103 TO LESS THAN 123**

ITEM CODE	DEPTH	CONSTRUCTION DETAILS	PERFORMANCE		REFERENCE NUMBER			NOTES	REC. HOURS
			LOAD	TIME	PRE-BMS-92	BMS-92	POST-BMS-92		
B-11-RC-1	113	243 wide × 113 deep reinforced concrete "T" beam (3290 psi); Details: see Note 5 figure.	8.8 tons	4 hrs. 2 min.			7	1, 2, 14	4
B-10-RC-2	103	243 wide × 103 deep reinforced concrete "T" beam (4370 psi); Details: see Note 6 figure.	8.8 tons	1 hr. 53 min.			7	1, 3	3 1 / 4
B-10-RC-3	10 / 3	243 wide × 10 / 3 deep reinforced concrete "T" beam (4450 psi); Details: see Note 7 figure.	8.8 tons	2 hrs. 40 min.			7	1, 3	2 2 / 3
B-11-RC-4	113	243 wide × 113 deep reinforced concrete "T" beam (2400 psi); Details: see Note 8 figure.	8.8 tons	3 hrs. 32 min.			7	1, 3, 14	1 3 / 2
B-11-RC-5	113	243 wide × 113 deep reinforced concrete "T" beam (4250 psi); Details: see Note 9 figure.	8.8 tons	3 hrs. 3 min.			7	1, 3, 14	3
B-11-RC-6	113	Concrete flange: 43 deep × 2' wide (4895 psi) concrete; Concrete beam: 73 deep × 6 / 3 wide beam; "I" beam reinforcement; 103 × 4 / 3 × 25 lbs. R.S.J.; 13 cover on flanges; Flange reinforcement: 3 / 8 diameter bars at 63 pitch parallel to "T"; 1 / 4 diameter bars perpendicular to "T"; Beam reinforcement: 43 × 63 wire mesh No. 13 SWG; Span: 11' restrained; Details: see Note 10 figure.	10 tons	6 hrs.			7	1, 4	6

B-11-RC-7	113	Concrete flange: 63 deep × 1' $\frac{1}{2}$ wide (3525 psi) concrete; Concrete beam: 53 deep × 83 wide precast concrete blocks $\frac{3}{4}$ long; "I" beam reinforcement; 73 × 43 × 16 lbs. R.S.J.; 23 cover on bottom; 1 $\frac{1}{2}$ cover on top; Flange reinforcement: two rows $\frac{1}{2}$ diameter rods parallel to "T"; Beam reinforcement: $\frac{1}{8}$ wire mesh perpendicular to 13; Span: 1' $\frac{3}{8}$ simply supported; Details: see Note 11 figure.	3.9 tons	4 hrs.			7	1, 2	4
B-11-RC-8	113	Concrete flange: 43 deep × 2' wide (3525 psi) concrete; Concrete beam 73 deep × 4 $\frac{1}{2}$ wide;(scaled from drawing); "I" beam reinforcement; 103 × 4 $\frac{1}{2}$ × 25 lbs. R.S.J.; no concrete cover on bottom; Flange reinforcement: $\frac{3}{8}$ diameter bars at 6 pitch parallel to "T"; $\frac{1}{4}$ diameter bars perpendicular to "T"; Span: 11' restricted.	10 tons	4 hrs.			7	1, 2, 12	4
B-11-RC-9	$\frac{1}{11} / \frac{2}{3}$	243 wide × 11 $\frac{1}{2}$ deep reinforced concrete "T" beam (4390 psi); Details: see Note 12 figure.	8.8 tons	3 hrs. 24 min.			7	1, 3	$\frac{1}{3} / 3$

For SI: 1 inch = 25.4 mm, 1 foot = 305 mm, 1 pound = 0.004448 kN, 1 pound per square inch = 0.00689 MPa, 1 ton = 8.896 kN.

Notes:

1. Load concentrated at mid span.
2. Achieved 4 hour performance (Class "B," British).
3. Failure mode-collapse.
4. Achieved 6 hour performance (Class "A," British).

5.

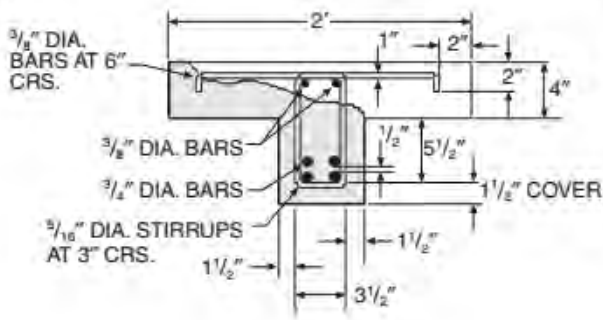

6.

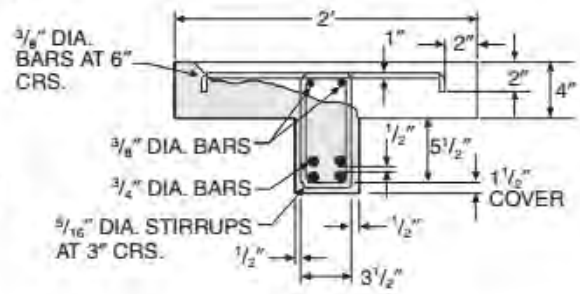

7.

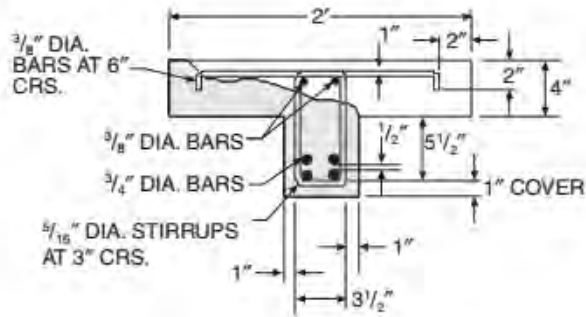

8.

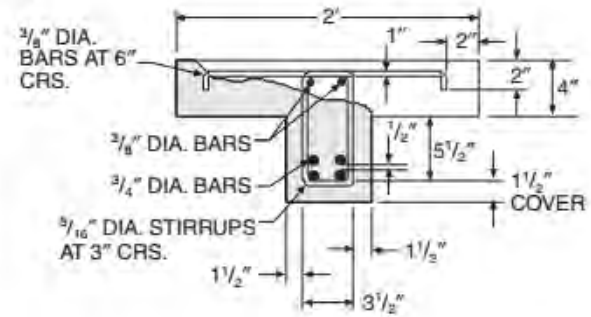

9.

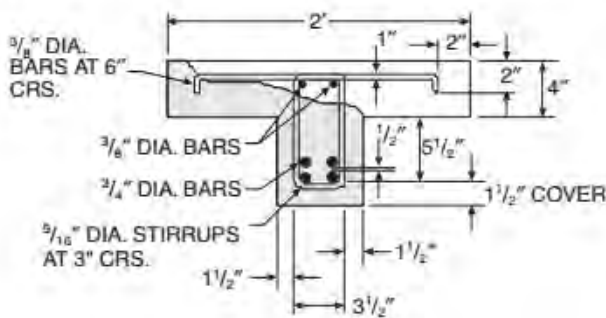

10.

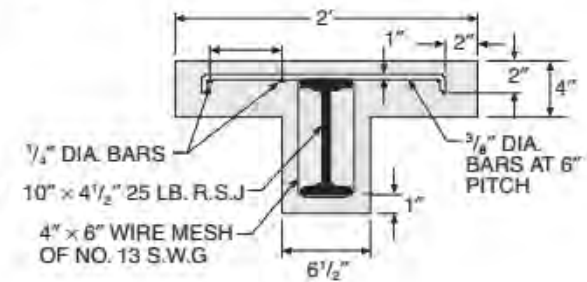

11.

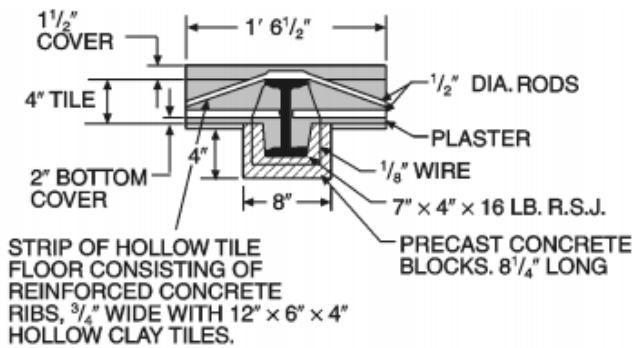

SPAN AND END CONDITIONS:-10'-3" (CLEAR).
SIMPLY SUPPORTED.

12.

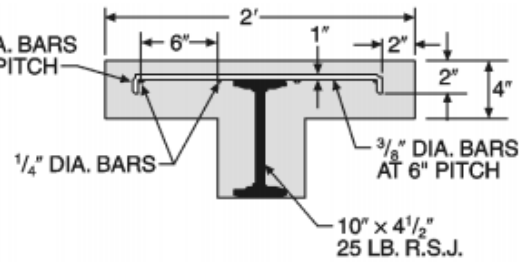

13.

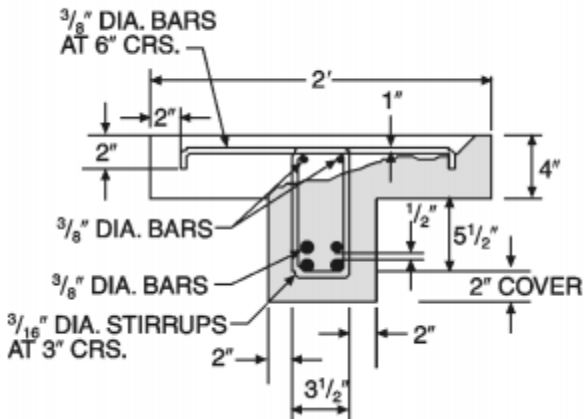

14. The different performances achieved by B-11-RC-1, B-11-RC-4 and B-11-RC-5 are attributable to differences in concrete aggregate compositions reported in the source document but unreported in this table. This demonstrates the significance of material composition in addition to other details.

**TABLE 4.1.2
REINFORCED CONCRETE BEAMS
DEPTH 12" TO LESS THAN 14"**

ITEM CODE	DEPTH	CONSTRUCTION DETAILS	PERFORMANCE		REFERENCE NUMBER			NOTES	RECORD HOURS
			LOAD	TIME	PRE-BMS-92	BMS-92	POST-BMS-92		
B-12-RC-1	123	123 × 83 section; 4160 psi aggregate concrete; Reinforcement: 4- ⁷ / ₈ rebars at corners; 13 below each surface; 1- ¹ / ₄ stirrups 103 o.c.	5.5 tons	2 hrs.			7	1	2
B-12-RC-2	123	Concrete flange: 43 deep × 2' wide (3045 psi) concrete at 35 days; Concrete beam: 83 deep; "I" beam reinforcement: 103 × 4- ¹ / ₂ × 25 lbs. R.S.J.; 13 cover on flanges; Flange reinforcement: 3- ³ / ₈ diameter bars at 63 pitch parallel to "T"; 1- ¹ / ₄ diameter bars perpendicular to "T"; Beam reinforcement: 43 × 63 wire mesh No. 13 SWG; Span: 10' 33 simply supported.	10 tons	4 hrs.			7	2, 3, 5	4
B-13-RC-3	133	Concrete flange: 43 deep × 2' wide (3825 psi) concrete at 46 days; Concrete beam: 93 deep × 8- ¹ / ₂ wide; (scaled from drawing); "I" beam reinforcement: 103 × 4- ¹ / ₂ × 25 lbs. R.S.J.; 33 cover on bottom flange; 13 cover on top flange; Flange reinforcement: 3- ³ / ₈ diameter bars at 63 pitch parallel to "T"; 1- ¹ / ₄ diameter bars perpendicular to "T"; Beam reinforcement: 43 × 63 wire mesh No. 13 SWG; Span: 11' restrained.	10 tons	6 hrs.			7	2, 3, 6, 8, 9	4

<p>B-12-RC-4</p>	<p>123</p>	<p>Concrete flange: 43 deep × 2' wide (3720 psi) concrete at 42 days; Concrete beam: 83 deep × $\frac{1}{8} / \frac{3}{2}$ wide; (scaled from drawing); "I" beam reinforcement: $103 \times \frac{1}{4} / \frac{3}{2} \times 25$ lbs. R.S.J.; 23 cover bottom flange; 13 cover top flange; Flange reinforcement: $\frac{3}{8} / \frac{3}{8}$ diameter bars at 63 pitch parallel to "T"; $\frac{1}{4} / \frac{3}{4}$ diameter bars perpendicular to "T"; Beam reinforcement: 43 × 63 wire mesh No. 13 SWG; Span: 11' restrained.</p>	<p>10 tons</p>	<p>6 hrs.</p>			<p>7</p>	<p>1, 3, 4, 7, 8, 9</p>	<p>4</p>
------------------	------------	---	----------------	---------------	--	--	----------	-------------------------	----------

For SI: 1 inch = 25.4 mm, 1 foot = 305 mm, 1 pound = 0.004448 kN, 1 pound per square inch = 0.00689 MPa, 1 ton = 8.896 kN.

Notes:

1. Qualified for 2 hour use. (Grade "C," British) Test included hose stream and reload at 48 hours.
2. Load concentrated at mid span.
3. British test.
4. British test—qualified for 6 hour use (Grade "A").

5.

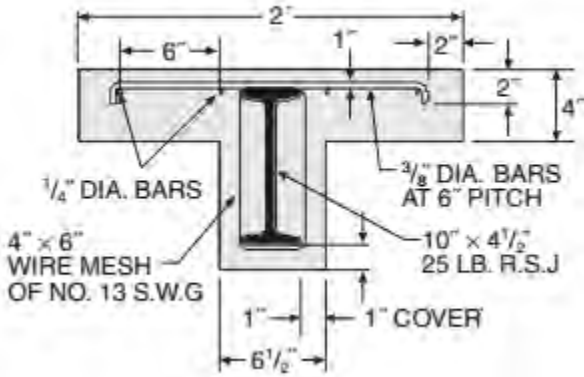

6.

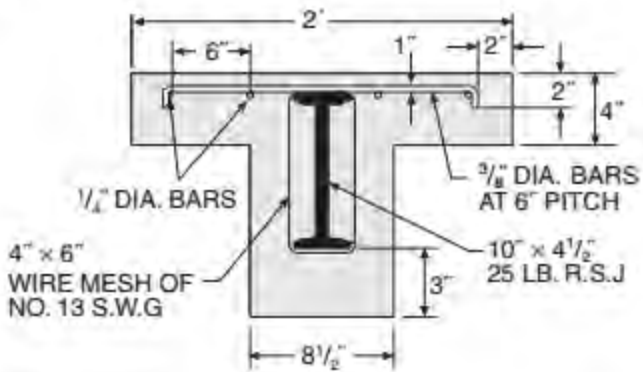

7.

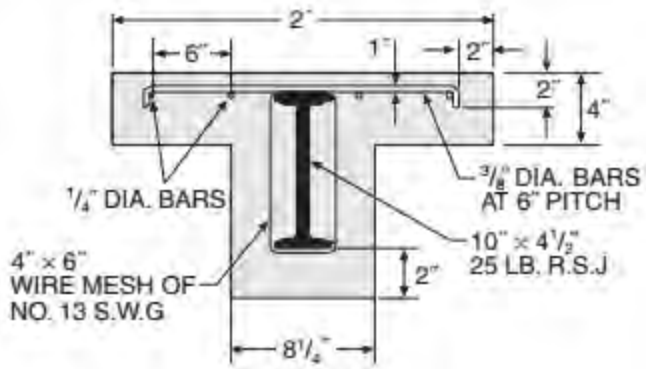

8. See Table 4.1.3, Note 5.
9. Hourly rating based upon B-12-RC-2 above.

**TABLE 4.1.3
REINFORCED CONCRETE BEAMS
DEPTH 14" TO LESS THAN 16"**

ITEM CODE	DEPTH	CONSTRUCTION DETAILS	PERFORMANCE		REFERENCE NUMBER			NOTES	REC. HOURS
			LOAD	TIME	PRE-BMS-92	BMS-92	POST-BMS-92		
B-15-RC-1	153	Concrete flange: 43 deep × 2' wide (3290 psi) concrete; Concrete beam: 103 deep × 18 / 3 wide; "I" beam reinforcement: 103 × 4 / 3 × 25 lbs. R.S.J.; 43 cover on bottom flange; 13 cover on top flange; Flange reinforcement: / 3 diameter bars at 63 pitch parallel to "T"; / 3 diameter bars perpendicular to "T"; Beam reinforcement: 43 × 63 wire mesh No. 13 SWG; Span: 11' restrained.	10 tons	6 hrs.			7	1, 2, 3 5, 6	4
B-15-RC-2	153	Concrete flange: 43 deep × 2' wide (4820 psi) concrete; Concrete beam: 103 deep × 18 / 3 wide; "I" beam reinforcement: 103 × 4 / 3 × 25 lbs. R.S.J.; 13 cover over wire mesh on bottom flange; 13 cover on top flange; Flange reinforcement: / 3 diameter bars at 63 pitch parallel to "T"; / 3 diameter bars perpendicular to "T"; Beam reinforcement: 43 × 63 wire mesh No. 13 SWG; Span: 11' restrained.	10 tons	6 hrs.			7	1, 2, 4, 5, 6	4

For SI: 1 inch = 25.4 mm, 1 foot = 305 mm, 1 pound = 0.004448 kN, 1 pound per square inch = 0.00689 MPa, 1 ton = 8.896 kN.

Notes:

1. Load concentrated at mid span.
2. Achieved 6 hour fire rating (Grade "A," British).

3.

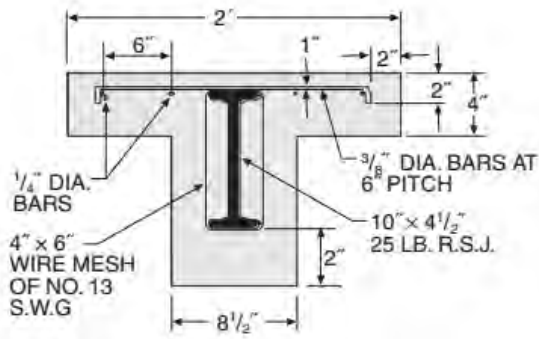

4.

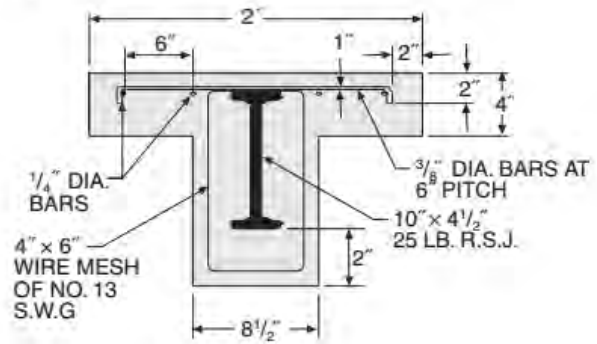

5. Section 43.147 of the 1979 edition of the *Uniform Building Code Standards* provides:
 "A restrained condition in fire tests, as used in this standard, is one in which expansion at the supports of a load-carrying element resulting from the effects of the fire is resisted by forces external to the element. An unrestrained condition is one in which the load-carrying element is free to expand and rotate at its support."
 "Restraint in buildings is defined as follows: Floor and roof assemblies and individual beams in buildings shall be considered restrained when the surrounding or supporting structure is capable of resisting the thermal expansion throughout the range of anticipated elevated temperatures. Construction not complying . . . is assumed to be free to rotate and expand and shall be considered as unrestrained."
 "Restraint may be provided by the lateral stiffness of supports for floor and roof assemblies and intermediate beams forming part of the assembly. In order to develop restraint, connections must adequately transfer thermal thrusts to such supports. The rigidity of adjoining panels or structures shall be considered in assessing the capability of a structure to resist therm expansion."
 Because it is difficult to determine whether an existing building's structural system is capable of providing the required restraint, the lower hourly ratings of a similar but unrestrained assembly have been recommended.
6. Hourly rating based upon Table 4.2.1, Item B-12-RC-2.

TABLE 4.2.1
REINFORCED CONCRETE BEAMS—UNPROTECTED DEPTH
10" TO LESS THAN 12"

ITEM CODE	DEPT H	CONSTRUCTION DETAILS	PERFORMANCE		REFERENCE NUMBER			NOT ES	REC. HOURS
			LOAD	TIME	PRE-BMS-92	BMS-92	POST-BMS-92		
B-SU-1	103	$103 \times 4 \frac{1}{2} \times 25$ lbs. "I" beam.	10 tons	39 min.			7	1	$\frac{1}{3}$

For SI: 1 inch = 25.4 mm, 1 pound = 0.004448 kN, 1 ton = 8.896 kN.

Notes:

1. Concentrated at mid span.

**TABLE 4.2.2
STEEL BEAMS-CONCRETE PROTECTION DEPTH
10" TO LESS THAN 12"**

ITEM CODE	DEPTH	CONSTRUCTION DETAILS	PERFORMANCE		REFERENCE NUMBER			NOTES	REC. HOURS
			LOAD	TIME	PRE- BMS-92	BMS-92	POST-BMS-92		
B-SC-1	103	103 × 83 rectangle; aggregate concrete (4170 psi) with 13 top cover and 23 bottom cover; No. 13 SWG iron wire loosely wrapped at approximately 63 pitch about 73 × 43 × 16 lbs. "I" beam.	3.9 tons	3 hrs. 46 min.			7	1, 2, 3	3 3 / 4
B-SC-1	103	103 × 83 rectangle; aggregate concrete (3630 psi) with 13 top cover and 23 bottom cover; No. 13 SWG iron wire loosely wrapped at approximately 63 pitch about 73 × 43 × 16 lbs. "I" beam.	5.5 tons	5 hrs. 26 min.			7	1, 4, 5, 6, 7	3 3 / 4

For SI: 1 inch = 25.4 mm, 1 pound = 0.004448 kN, 1 pound per square inch = 0.00689 MPa, 1 ton = 8.896 kN.

Notes:

1. Load concentrated at mid span.
2. Specimen 10-foot 3-inch clear span simply supported.
3. Passed Grade "C" fire resistance (British) including hose stream and reload.
4. Specimen 11-foot clear span-restrained.
5. Passed Grade "B" fire resistance (British) including hose stream and reload.
6. See Table 4.1.3, Note 5.
7. Hourly rating based upon B-SC-1 above.

SECTION V DOORS

FIGURE 5.1 RESISTANCE OF DOORS TO FIRE EXPOSURE

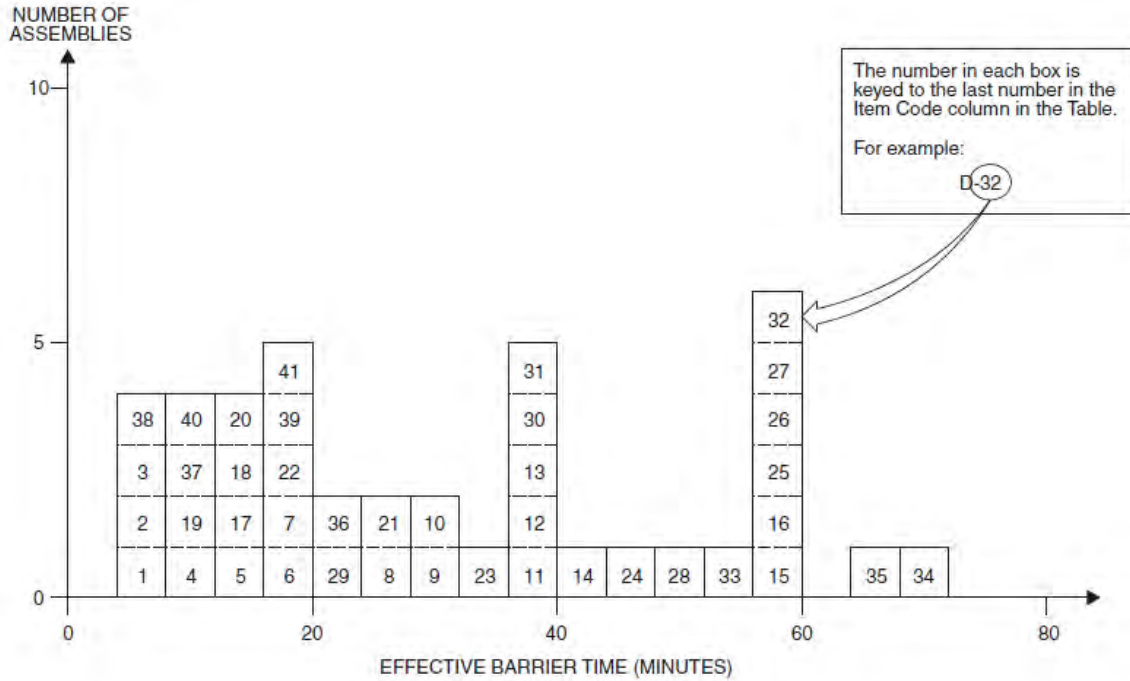

TABLE 5.1 RESISTANCE OF DOORS TO FIRE EXPOSURE

ITEM CODE	DOOR MINIMUM THICKNESS	CONSTRUCTION DETAILS	PERFORMANCE		REFERENCE NUMBER			NOTES	REC. (MIN.)
			EFFECTIVE BARRIER	EDGE FLAMING	PRE- BMS-92	BMS-92	POST- BMS-92		
D-1	3 / 3 / 8	Panel door; pine perimeter (1 / 3); painted (enamel).	5 min. 10 sec.	N/A			90	1, 2	5
D-2	3 / 3 / 8	As above, with two coats U.L. listed intumescent coating.	5 min. 30 sec.	5 min.			90	1, 2, 7	5
D-3	3 / 3 / 8	As D-1, with standard primer and flat interior paint.	5 min. 55 sec.	N/A			90	1, 3, 4	5
D-4	5 / 2 / 3 / 8	As D-1, with panels covered each side with 1 / 3 plywood; edge grouted with sawdust filled plaster; door faced with 1 / 3 hardboard each side; paint see (5).	11 min. 15 sec.	3 min. 45 sec.			90	1, 2, 5, 7	10

(continued)

**TABLE 5.1-continued
RESISTANCE OF DOORS TO FIRE EXPOSURE**

ITEM CODE	DOOR MINIMUM THICKNESS	CONSTRUCTION DETAILS	PERFORMANCE		REFERENCE NUMBER			NOTES	REC. (MIN.)
			EFFECTIVE BARRIER	EDGE FLAMING	PRE- BMS-92	BMS-92	POST-BMS-92		
D-5	$\frac{3}{8}$ / $\frac{3}{8}$	As D-1, except surface protected with glass fiber reinforced intumescent fire retardant coating.	16 min.	N/A			90	1, 3, 4, 7	15
D-6	$\frac{5}{8}$ / $\frac{1}{3}$	Door detail: As D-4, except with $\frac{1}{8}$ / $\frac{3}{8}$ cement asbestos board facings with aluminum foil; door edges protected by sheet metal.	17 min.	10 min. 15 sec.			90	1, 3, 4	15
D-7	$\frac{5}{8}$ / $\frac{1}{3}$	Door detail with $\frac{1}{8}$ / $\frac{3}{8}$ hardboard cover each side as facings; glass fiber reinforced intumescent coating applied.	20 min.	N/A			90	1, 3, 4, 7	20
D-8	$\frac{5}{8}$ / $\frac{1}{3}$	Door detail same as D-4; paint was glass reinforced epoxy intumescent.	26 min.	24 min. 45 sec.			90	1, 3, 4, 6, 7	25
D-9	$\frac{5}{8}$ / $\frac{1}{3}$	Door detail same as D-4 with facings of $\frac{1}{8}$ / $\frac{3}{8}$ cement asbestos board.	29 min.	3 min. 15 sec.			90	1, 2	5
D-10	$\frac{5}{8}$ / $\frac{1}{3}$	As per D-9.	31 min. 30 sec.	7 min. 20 sec.			90	1, 3, 4	6
D-11	$\frac{5}{8}$ / $\frac{1}{3}$	As per D-7; painted with epoxy intumescent coating including glass fiber roving.	36 min. 25 sec.	N/A			90	1, 3, 4	35
D-12	$\frac{5}{8}$ / $\frac{1}{3}$	As per D-4 with intumescent fire retardant paint.	37 min. 30 sec.	24 min. 40 sec.			90	1, 3, 4	30
D-13	$\frac{1}{2}$ / $\frac{1}{3}$ (nom.)	As per D-4, except with 24 ga. galvanized sheet metal facings.	39 min.	39 min.			90	1, 3, 4	39
D-14	$\frac{5}{8}$ / $\frac{1}{3}$	As per D-9.	41 min. 30 sec.	17 min. 20 sec.			90	1, 3, 4, 6	20
D-15	-	Class C steel fire door.	60 min.	58 min.			90	7, 8	60
D-16	-	Class B steel fire door.	60 min.	57 min.			90	7, 8	60
D-17	$\frac{3}{4}$ / $\frac{1}{3}$	Solid core flush door; core staves laminated to facings but not each other; Birch plywood facings $\frac{1}{2}$ / $\frac{3}{2}$ rebate in door frame for door; $\frac{3}{32}$ clearance between door and wood frame.	15 min.	13 min.			37	11	13

(continued)

**TABLE 5.1-continued
RESISTANCE OF DOORS TO FIRE EXPOSURE**

ITEM CODE	DOOR MINIMUM THICKNESS	CONSTRUCTION DETAILS	PERFORMANCE		REFERENCE NUMBER			NOTES	REC. (MIN.)
			EFFECTIVE BARRIER	EDGE FLAMING	PRE- BMS-92	BMS-92	POST- BMS-92		
D-18	$\frac{3}{1 \frac{1}{3} \frac{3}{4}}$	As per D-17.	14 min.	13 min.			37	11	13
D-19	$\frac{3}{1 \frac{1}{3} \frac{3}{4}}$	Door same as D-17, except with 16 ga. steel; $\frac{3}{32}$ door frame clearance.	12 min.	-			37	9, 11	10
D-20	$\frac{3}{1 \frac{1}{3} \frac{3}{4}}$	As per D-19.	16 min.	-			37	10, 11	10
D-21	$\frac{3}{1 \frac{1}{3} \frac{3}{4}}$	Doors as per D-17; intumescent paint applied to top and side edges.	26 min.	-			37	11	25
D-22	$\frac{3}{1 \frac{1}{3} \frac{3}{4}}$	Door as per D-17, except with $\frac{1}{2} \times \frac{1}{8}$ steel strip set into edges of door at top and side facing stops; matching strip on stop.	18 min.	6 min.			37	11	18
D-23	$\frac{3}{1 \frac{1}{3} \frac{3}{4}}$	Solid oak door.	36 min.	22 min.			15	13	25
D-24	$\frac{7}{1 \frac{1}{3} \frac{8}{8}}$	Solid oak door.	45 min.	35 min.			15	13	35
D-25	$\frac{7}{1 \frac{1}{3} \frac{8}{8}}$	Solid teak door.	58 min.	34 min.			15	13	35
D-26	$\frac{7}{1 \frac{1}{3} \frac{8}{8}}$	Solid (pitch) pine door.	57 min.	36 min.			15	13	35
D-27	$\frac{7}{1 \frac{1}{3} \frac{8}{8}}$	Solid deal (pine) door.	57 min.	30 min.			15	13	30
D-28	$\frac{7}{1 \frac{1}{3} \frac{8}{8}}$	Solid mahogany door.	49 min.	40 min.			15	13	45
D-29	$\frac{7}{1 \frac{1}{3} \frac{8}{8}}$	Solid poplar door.	24 min.	3 min.			15	13, 14	5
D-30	$\frac{7}{1 \frac{1}{3} \frac{8}{8}}$	Solid oak door.	40 min.	33 min.			15	13	35
D-31	$\frac{7}{1 \frac{1}{3} \frac{8}{8}}$	Solid walnut door.	40 min.	15 min.			15	13	20
D-32	$\frac{5}{2 \frac{1}{3} \frac{8}{8}}$	Solid Quebec pine.	60 min.	60 min.			15	13	60
D-33	$\frac{5}{2 \frac{1}{3} \frac{8}{8}}$	Solid pine door.	55 min.	39 min.			15	13	40
D-34	$\frac{5}{2 \frac{1}{3} \frac{8}{8}}$	Solid oak door.	69 min.	60 min.			15	13	60
D-35	$\frac{5}{2 \frac{1}{3} \frac{8}{8}}$	Solid teak door.	65 min.	17 min.			15	13	60
D-36	$\frac{1}{1 \frac{1}{3} \frac{2}{2}}$	Solid softwood door.	23 min.	8.5 min.			15	13	10

D-37	$\frac{3}{4}$ / $\frac{3}{4}$	Panel door.	8 min.	7.5 min.			15	13	5
D-38	$\frac{5}{16}$ / $\frac{3}{16}$	Panel door.	5 min.	5 min.			15	13	5
D-39	$\frac{3}{4}$ / $\frac{3}{4}$	Panel door, fire retardant treated.	$\frac{1}{17}$ / min. 2	3 min.			15	13	8
D-40	$\frac{3}{4}$ / $\frac{3}{4}$	Panel door, fire retardant treated.	$\frac{1}{8}$ / min. 2	$\frac{1}{8}$ / min. 2			15	13	8
D-41	$\frac{3}{4}$ / $\frac{3}{4}$	Panel door, fire retardant treated.	$\frac{3}{16}$ / min. 4	$\frac{1}{11}$ / min. 2			15	13	8

For SI: 1 inch = 25.4 mm, 1 foot = 305 mm.

Notes:

1. All door frames were of standard lumber construction.
2. Wood door stop protected by asbestos millboard.
3. Wood door stop protected by sheet metal.
4. Door frame protected with sheet metal and weather strip.
5. Surface painted with intumescent coating.
6. Door edge sheet metal protected.
7. Door edge intumescent paint protected.
8. Formal steel frame and door stop.
9. Door opened into furnace at 12 feet.
10. Similar door opened into furnace at 12 feet.
11. The doors reported in these tests represent the type contemporaries used as 20-minute solid-core wood doors. The test results demonstrate the necessity of having wall anchored metal frames, minimum cleaners possible between door, frame and stops. They also indicate the utility of long throw latches and the possible use of intumescent paints to seal doors to frames in event of a fire.
12. Minimum working clearance and good latch closure are absolute necessities for effective containment for all such working door assemblies.
13. Based on British tests.
14. Failure at door-frame interface.

BIBLIOGRAPHY

1. Central Housing Committee on Research, Design, and Construction; Subcommittee on Fire Resistance Classifications, "Fire-Resistance Classifications of Building Constructions," *Building Materials and Structures*, Report BMS 92, National Bureau of Standards, Washington, Oct. 1942. (Available from NTIS No. COM-73-10974)
2. Foster, H. D., Pinkston, E. R., and Ingberg, S. H., "Fire Resistance of Structural Clay Tile Partitions," *Building Materials and Structures*, Report BMS 113, National Bureau of Standards, Washington, Oct. 1948.
3. Ryan, J. V., and Bender, E.W., "Fire Endurance of Open-Web Steel-Joist Floors with Concrete Slabs and Gypsum Ceilings," *Building Materials and Structures*, Report BMS 141, National Bureau of Standards, Washington, Aug. 1954.
4. Mitchell, N. D., "Fire Tests of Wood-Framed Walls and Partitions with Asbestos-Cement Facings," *Building Materials and Structures*, Report BMS 123, National Bureau of Standards, Washington, May 1951.
5. Robinson, H. E., Cosgrove, L. A., and Powell, F. J., "Thermal Resistance of Airspace and Fibrous Insulations Bounded by Reflective Surfaces," *Building Materials and Structures*, Report BMS 151, National Bureau of Standards, Washington, Nov. 1957.
6. Shoub, H., and Ingberg, S. H., "Fire Resistance of Steel Deck Floor Assemblies," *Building Science Series*, 11, National Bureau of Standards, Washington, Dec. 1967.
7. Davey, N., and Ashton, L. A., "Investigations on Building Fires, Part V: Fire Tests of Structural Elements," *National Building Studies*, Research Paper, No. 12, Dept. of Scientific and Industrial Research (Building Research Station), London, 1953.
8. National Board of Fire Underwriters, *Fire Resistance Ratings of Beam, Girder, and Truss Protections, Ceiling Constructions, Column Protections, Floor and Ceiling Constructions, Roof Constructions, Walls and Partitions*, New York, April 1959.
9. Mitchell, N.D., Bender, E.D., and Ryan, J.V., "Fire Resistance of Shutters for Moving-Stairway Openings," *Building Materials and Structures*, Report BMS 129, National Bureau of Standards, Washington, March 1952.
10. National Board of Fire Underwriters, *National Building Code; an Ordinance Providing for Fire Limits, and Regulations Governing the Construction, Alteration, Equipment, or Removal of Buildings or Structures*, New York, 1949.
11. Department of Scientific and Industrial Research and of the Fire Offices' Committee, Joint Committee of the Building Research Board, "Fire Gradings of Buildings, Part I: General Principles and Structural Precautions," *Post-War Building Studies*, No. 20, Ministry of Works, London, 1946.

12. Lawson, D. I., Webster, C. T., and Ashton, L. A., "Fire Endurance of Timber Beams and Floors," *National Building Studies*, Bulletin, No. 13, Dept. of Scientific and Industrial Research and Fire Offices' Committee (Joint Fire Research Organization), London, 1951.
13. Parker, T. W., Nurse, R. W., and Bessey, G. E., "Investigations on Building Fires. Part I: The Estimation of the Maximum Temperature Attained in Building Fires from Examination of the Debris, and Part II: The Visible Change in Concrete or Mortar Exposed to High Temperatures," *National Building Studies*, Technical Paper, No. 4, Dept. of Scientific and Industrial Research (Building Research Station), London, 1950.
14. Bevan, R. C., and Webster, C. T., "Investigations on Building Fires, Part III: Radiation from Building Fires," *National Building Studies*, Technical Paper, No. 5, Dept. of Scientific and Industrial Research (Building Research Station), London, 1950.
15. Webster, D. J., and Ashton, L. A., "Investigations on Building Fires, Part IV: Fire Resistance of Timber Doors," *National Building Studies*, Technical Paper, No. 6, Dept. of Scientific and Industrial Research (Building Research Station), London, 1951.
16. Kidder, F. E., *Architects' and Builders' Handbook: Data for Architects, Structural Engineers, Contractors, and Draughtsmen*, comp. by a Staff of Specialists and H. Parker, editor-in-chief, 18th ed., enl., J. Wiley, New York, 1936.
17. Parker, H., Gay, C. M., and MacGuire, J. W., *Materials and Methods of Architectural Construction*, 3rd ed., J. Wiley, New York, 1958.
18. Diets, A. G. H., *Dwelling House Construction*, The MIT Press, Cambridge, 1971.
19. Crosby, E. U., and Fiske, H. A., *Handbook of Fire Protection*, 5th ed., The Insurance Field Company, Louisville, Ky., 1914.
20. Crosby, E. U., Fiske, H. A., and Forster, H.W., *Handbook of Fire Protection*, 8th ed., R. S. Moulton, general editor, National Fire Protection Association, Boston, 1936.
21. Kidder, F. E., *Building Construction and Superintendence*, rev. and enl., by T. Nolan, W. T. Comstock, New York, 1909-1913, 2 vols.
22. National Fire Protection Association, Committee on Fire-Resistive Construction, *The Baltimore Conflagration*, 2nd ed., Chicago, 1904.
23. Przetak, L., *Standard Details for Fire-Resistive Building Construction*, McGraw-Hill Book Co., New York, 1977.
24. Hird, D., and Fischl, C. F., "Fire Hazard of Internal Linings," *National Building Studies*, Special Report, No. 22, Dept. of Scientific and Industrial Research and Fire Offices' Committee (Joint Fire Research Organization), London, 1954.
25. Menzel, C. A., *Tests of the Fire-Resistance and Strength of Walls Concrete Masonry Units*, Portland Cement Association, Chicago, 1934.

26. Hamilton, S. B., "A Short History of the Structural Fire Protection of Buildings Particularly in England," *National Building Studies*, Special Report, No. 27, Dept. of Scientific and Industrial Research (Building Research Station), London, 1958.
27. Sachs, E. O., and Marsland, E., "The Fire Resistance of Doors and Shutters being Tabulated Results of Fire Tests Conducted by the Committee," *Journal of the British Fire Prevention Committee*, No. VII, London, 1912.
28. Egan, M. D., *Concepts in Building Firesafety*, J. Wiley, New York, 1978.
29. Sachs, E. O., and Marsland, E., "The Fire Resistance of Floors being Tabulated Results of Fire Tests Conducted by the Committee," *Journal of the British Fire Prevention Committee*, No. VI, London, 1911.
30. Sachs, E. O., and Marsland, E., "The Fire Resistance of Partitions being Tabulated Results of Fire Tests Conducted by the Committee," *Journal of the British Fire Prevention Committee*, No. IX, London, 1914.
31. Ryan, J. V., and Bender, E. W., "Fire Tests of Precast Cellular Concrete Floors and Roofs," *National Bureau of Standards Monograph*, 45, Washington, April 1962.
32. Kingberg, S. H., and Foster, H. D., "Fire Resistance of Hollow Load-Bearing Wall Tile," *National Bureau of Standards Research Paper*, No. 37, (Reprint from *NBS Journal of Research*, Vol. 2) Washington, 1929.
33. Hull, W. A., and Ingberg, S. H., "Fire Resistance of Concrete Columns," *Technologic Papers of the Bureau of Standards*, No. 272, Vol. 18, Washington, 1925, pp. 635-708.
34. National Board of Fire Underwriters, *Fire Resistance Ratings of Less than One Hour*, New York, Aug. 1956.
35. Harmathy, T. Z., "Ten Rules of Fire Endurance Rating," *Fire Technology*, Vol. 1, May 1965, pp. 93-102.
36. Son, B. C., "Fire Endurance Test on a Steel Tubular Column Protected with Gypsum Board," *National Bureau of Standards*, NBSIR, 73-165, Washington, 1973.
37. Galbreath, M., "Fire Tests of Wood Door Assemblies," *Fire Study*, No. 36, Div. of Building Research, National Research Council Canada, Ottawa, May 1975.
38. Morris, W. A., "An Investigation into the Fire Resistance of Timber Doors," *Fire Research Note*, No. 855, Fire Research Station, Boreham Wood, Jan. 1971.
39. Hall, G. S., "Fire Resistance Tests of Laminated Timber Beams," *Timber Association Research Report*, WR/RR/1, High Sycombe, July 1968.
40. Goalwin, D. S., "Fire Resistance of Concrete Floors," *Building Materials and Structures*, Report BMS 134, National Bureau of Standards, Washington, Dec. 1952.

41. Mitchell, N. D., and Ryan, J. V., "Fire Tests of Steel Columns Encased with Gypsum Lath and Plaster," *Building Materials and Structures*, Report BMS 135, National Bureau of Standards, Washington, April 1953.
42. Ingberg, S. H., "Fire Tests of Brick Walls," *Building Materials and Structures*, Report BMS 143, National Bureau of Standards, Washington, Nov. 1954.
43. National Bureau of Standards, "Fire Resistance and Sound-Insulation Ratings for Walls, Partitions, and Floors," *Technical Report on Building Materials*, 44, Washington, 1944.
44. Malhotra, H. L., "Fire Resistance of Brick and Block Walls," *Fire Note*, No. 6, Ministry of Technology and Fire Offices' Committee Joint Fire Research Organization, London, HMSO, 1966.
45. Mitchell, N. D., "Fire Tests of Steel Columns Protected with Siliceous Aggregate Concrete," *Building Materials and Structures*, Report BMS 124, National Bureau of Standards, Washington, May 1951.
46. Freitag, J. K., *Fire Prevention and Fire Protection as Applied to Building Construction; a Handbook of Theory and Practice*, 2nd ed., J. Wiley, New York, 1921.
47. Ingberg, S. H., and Mitchell, N. D., "Fire Tests of Wood and Metal-Framed Partition," *Building Materials and Structures*, Report BMS 71, National Bureau of Standards, Washington, 1941.
48. Central Housing Committee on Research, Design, and Construction, Subcommittee on Definitions, "A Glossary of Housing Terms," *Building Materials and Structures*, Report BMS 91, National Bureau of Standards, Washington, Sept. 1942.
49. Crosby, E. U., Fiske, H. A., and Forster, H.W., *Handbook of Fire Protection*, 7th ed., D. Van Nostrand Co., New York 1924.
50. Bird, E. L., and Docking, S. J., *Fire in Buildings*, A. & C. Black, London, 1949.
51. American Institute of Steel Construction, *Fire Resistant Construction in Modern Steel-Framed Buildings*, New York, 1959.
52. Central Dockyard Laboratory, "Fire Retardant Paint Tests-a Critical Review," CDL Technical Memorandum, No. P87/73, H. M. Naval Base, Portsmouth, Dec. 1973.
53. Malhotra, H. L., "Fire Resistance of Structural Concrete Beams," *Fire Research Note*, No. 741, Fire Research Station, Borehamwood, May 1969.
54. Abrams, M. S., and Gustafarro, A. H., "Fire Tests of Poke-Thru Assemblies," *Research and Development Bulletin*, 1481-1, Portland Cement Association, Skokie, 1971.

55. Bullen, M. L., "A Note on the Relationship between Scale Fire Experiments and Standard Test Results," *Building Research Establishment Note*, N51/75, Borehamwood, May 1975.
56. The America Fore Group of Insurance Companies, Research Department, *Some Characteristic Fires in Fire Resistive Buildings*, Selected from twenty years record in the files of the N.F.P.A. "Quarterly," New York, c. 1933.
57. Spiegelhalter, F., "Guide to Design of Cavity Barriers and Fire Stops," *Current Paper*, CP 7/77, Building Research Establishment, Borehamwood, Feb. 1977.
58. Wardle, T. M. "Notes on the Fire Resistance of Heavy Timber Construction," *Information Series*, No. 53, New Zealand Forest Service, Wellington, 1966.
59. Fisher, R. W., and Smart, P. M. T., "Results of Fire Resistance Tests on Elements of Building Construction," *Building Research Establishment Report*, G R6, London, HMSO, 1975.
60. Serex, E. R., "Fire Resistance of Alta Bates Gypsum Block Non-Load Bearing Wall," Report to Alta Bates Community Hospital, *Structural Research Laboratory Report*, ES-7000, University of Calif., Berkeley, 1969.
61. Thomas, F. G., and Webster, C. T., "Investigations on Building Fires, Part VI: The Fire Resistance of Reinforced Concrete Columns," *National Building Studies*, Research Paper, No. 18, Dept. of Scientific and Industrial Research (Building Research Station), London, HMSO, 1953.
62. Building Research Establishment, "Timber Fire Doors," *Digest*, 220, Borehamwood, Nov. 1978.
63. *Massachusetts State Building Code; Recommended Provisions*, Article 22: Repairs, Alterations, Additions, and Change of Use of Existing Buildings, Boston, Oct. 23, 1978.
64. Freitag, J. K., *Architectural Engineering; with Especial Reference to High Building Construction, Including Many Examples of Prominent Office Buildings*, 2nd ed., rewritten, J. Wiley, New York, 1906.
65. Architectural Record, *Sweet's Indexed Catalogue of Building Construction for the Year 1906*, New York, 1906.
66. Dept. of Commerce, Building Code Committee, "Recommended Minimum Requirements for Fire Resistance in Buildings," *Building and Housing*, No. 14, National Bureau of Standards, Washington, 1931.
67. British Standards Institution, "Fire Tests on Building Materials and Structures," *British Standards*, 476, Pt. 1, London, 1953.
68. Löberg-Holm, K., "Glass," *The Architectural Record*, Oct. 1930, pp. 345-357.

69. Structural Clay Products Institute, "Fire Resistance," *Technical Notes on Brick and Tile Construction*, 16 rev., Washington, 1964.
70. Ramsey, C. G., and Sleeper, H. R., *Architectural Graphic Standards for Architects, Engineers, Decorators, Builders, and Draftsmen*, 3rd ed., J. Wiley, New York, 1941.
71. Underwriters' Laboratories, *Fire Protection Equipment List*, Chicago, Jan. 1957.
72. Underwriters' Laboratories, *Fire Resistance Directory; with Hourly Ratings for Beams, Columns, Floors, Roofs, Walls, and Partitions*, Chicago, Jan. 1977.
73. Mitchell, N. D., "Fire Tests of Gunitite Slabs and Partitions," *Building Materials and Structures*, Report BMS 131, National Bureau of Standards, Washington, May 1952.
74. Woolson, I. H., and Miller, R. P., "Fire Tests of Floors in the United States," *Proceedings International Association for Testing Materials*, VIth Congress, New York, 1912, Section C, pp. 36-41.
75. Underwriters' Laboratories, "An Investigation of the Effects of Fire Exposure upon Hollow Concrete Building Units, Conducted for American Concrete Institute, Concrete Products Association, Portland Cement Association, Joint Submitters," *Retardant Report*, No. 1555, Chicago, May 1924.
76. Dept. of Scientific & Industrial Research and of the Fire Offices' Committee, Joint Committee of the Building Research Board, "Fire Gradings of Buildings. Part IV: Chimneys and Flues," *Post-War Building Studies*, No. 29, London, HMSO, 1952.
77. National Research Council of Canada. Associate Committee on the National Building Code, *Fire Performance Ratings*, Suppl. No. 2 to the National Building Code of Canada, Ottawa, 1965.
78. Associated Factory Mutual Fire Insurance Companies, The National Board of Fire Underwriters, and the Bureau of Standards, *Fire Tests of Building Columns; an Experimental Investigation of the Resistance of Columns, Loaded and Exposed to Fire or to Fire and Water, with Record of Characteristic Effects*, Jointly Conducted at Underwriters' Laboratories, Chicago, 1917-19.
79. Malhotra, H. L., "Effect of Age on the Fire Resistance of Reinforced Concrete Columns," *Fire Research Memorandum*, No. 1, Fire Research Station, Borehamwood, April 1970.
80. Bond, H., ed., *Research on Fire; a Description of the Facilities, Personnel and Management of Agencies Engaged in Research on Fire*, a Staff Report, National Fire Protection Association, Boston, 1957.
81. *California State Historical Building Code*, Draft, 1978.
82. Fisher, F. L., et al., "A Study of Potential Flashover Fires in Wheeler Hall and the Results from a Full Scale Fire Test of a Modified Wheeler Hall Door Assembly," *Fire Research Laboratory Report*, UCX 77-3; UCX-2480, University of Calif., Dept. of Civil Eng., Berkeley, 1977.

83. Freitag, J. K., *The Fireproofing of Steel Buildings*, 1st ed., J. Wiley, New York, 1906.
84. Gross, D., "Field Burnout Tests of Apartment Dwellings Units," *Building Science Series*, 10, National Bureau of Standards, Washington, 1967.
85. Dunlap, M. E., and Cartwright, F. P., "Standard Fire Tests for Combustible Building Materials," *Proceedings of the American Society for Testing Materials*, vol. 27, Philadelphia, 1927, pp. 534-546.
86. Menzel, C. A., "Tests of the Fire Resistance and Stability of Walls of Concrete Masonry Units," *Proceedings of the American Society for Testing Materials*, vol. 31, Philadelphia, 1931, pp. 607-660.
87. Steiner, A. J., "Method of Fire-Hazard Classification of Building Materials," *Bulletin of the American Society for Testing and Materials*, March 1943, Philadelphia, 1943, pp. 19-22.
88. Heselden, A. J. M., Smith, P. G., and Theobald, C. R., "Fires in a Large Compartment Containing Structural Steelwork; Detailed Measurements of Fire Behavior," *Fire Research Note*, No. 646, Fire Research Station, Borehamwood, Dec. 1966.
89. Ministry of Technology and Fire Offices' Committee Joint Fire Research Organization, "Fire and Structural Use of Timber in Buildings; Proceedings of the Symposium Held at the Fire Research Station, Borehamwood, Herts on 25th October, 1967," *Symposium*, No. 3, London, HMSO, 1970.
90. Shoub, H., and Gross, D., "Doors as Barriers to Fire and Smoke," *Building Science Series*, 3, National Bureau of Standards, Washington, 1966.
91. Ingberg, S. H., "The Fire Resistance of Gypsum Partitions," *Proceedings of the American Society for Testing and Materials*, vol. 25, Philadelphia, 1925, pp. 299-314.
92. Ingberg, S.H., "Influence of Mineral Composition of Aggregates on Fire Resistance of Concrete," *Proceedings of the American Society for Testing and Materials*, vol. 29, Philadelphia, 1929, pp. 824-829.
93. Ingberg, S. H., "The Fire Resistive Properties of Gypsum," *Proceedings of the American Society for Testing and Materials*, vol. 23, Philadelphia, 1923, pp. 254-256.
94. Gottschalk, F.W., "Some Factors in the Interpretation of Small-Scale Tests for Fire-Retardant Wood," *Bulletin of the American Society for Testing and Materials*, October 1945, pp. 40-43.
95. Ministry of Technology and Fire Offices' Committee Joint Fire Research Organization, "Behaviour of Structural Steel in Fire; Proceedings of the Symposium Held at the Fire Research Station Borehamwood, Herts on 24th January, 1967," *Symposium*, No. 2, London, HMSO, 1968.

96. Gustaferro, A. H., and Martin, L. D., *Design for Fire Resistance of Pre-cast Concrete*, prep. for the Prestressed Concrete Institute Fire Committee, 1st ed., Chicago, PCI, 1977.
97. "The Fire Endurance of Concrete; a Special Issue," *Concrete Construction*, vol. 18, no. 8, Aug. 1974, pp. 345-440.
98. The British Constructional Steelwork Association, "Modern Fire Protection for Structural Steelwork," *Publication*, No. FPI, London, 1961.
99. Underwriters' Laboratories, "Fire Hazard Classification of Building Materials," *Bulletin*, No. 32, Sept. 1944, Chicago, 1959.
100. Central Housing Committee on Research, Design, and Construction, Subcommittee on Building Codes, "Recommended Building Code Requirements for New Dwelling Construction with Special Reference to War Housing; Report," *Building Materials and Structures*, Report BMS 88, National Bureau of Standards, Washington, Sept. 1942.
101. De Coppet Bergh, D., *Safe Building Construction; a Treatise Giving in Simplest Forms Possible Practical and Theoretical Rules and Formulae Used in Construction of Buildings and General Instruction*, new ed., thoroughly rev. Macmillan Co., New York, 1908.
102. *Cyclopedia of Fire Prevention and Insurance; a General Reference Work on Fire and Fire Losses, Fireproof Construction, Building Inspection....*, prep. by architects, engineers, underwriters and practical insurance men. American School of Correspondence, Chicago, 1912.
103. Setchkin, N. P., and Ingberg, S. H., "Test Criterion for an Incombustible Material," *Proceedings of the American Society for Testing Materials*, vol. 45, Philadelphia, 1945, pp. 866-877.
104. Underwriters' Laboratories, "Report on Fire Hazard Classification of Various Species of Lumber," *Retardant*, 3365, Chicago, 1952.
105. Steingiser, S., "A Philosophy of Fire Testing," *Journal of Fire & Flammability*, vol. 3, July 1972, pp. 238-253.
106. Yuill, C. H., Bauerschlag, W. H., and Smith, H. M., "An Evaluation of the Comparative Performance of 2.4.1 Plywood and Two-Inch Lumber Roof Decking under Equivalent Fire Exposure," *Fire Protection Section, Final Report*, Project No. 717A-3-211, Southwest Research Institute, Dept. of Structural Research, San Antonio, Dec. 1962.
107. Ashton, L. A., and Smart, P.M. T., *Sponsored Fire-Resistance Tests on Structural Elements*, London, Dept. of Scientific and Industrial Research and Fire Offices Committee, London, 1960.
108. Butcher, E. G., Chitty, T. B., and Ashton, L. A., "The Temperature Attained by Steel in Building Fires," *Fire Research Technical Paper*, No. 15, Ministry of Technology and Fire Offices Committee, Joint Fire Research Organization, London, HMSO, 1966.

109. Dept. of the Environment and Fire Offices' Committee, Joint Fire Research Organization, "Fire-Resistance Requirements for Buildings-a New Approach; Proceedings of the Symposium Held at the Connaught Rooms, London, 28 September 1971," *Symposium*, No. 5, London, HMSO, 1973.
110. Langdon Thomas, G. J., "Roofs and Fire," *Fire Note*, No. 3, Dept. of Scientific and Industrial Research and Fire Offices' Committee, Joint Fire Research Organization, London, HMSO, 1963.
111. National Fire Protection Association and the National Board of Fire Underwriters, *Report on Fire the Edison Phonograph Works*, Thomas A. Edison, Inc., West Orange, N.J., December 9, 1914, Boston, 1915.
112. Thompson, J. P., *Fire Resistance of Reinforced Concrete Floors*, Portland Cement Association, Chicago, 1963.
113. Forest Products Laboratory, "Fire Resistance Tests of Plywood Covered Wall Panels," Information reviewed and reaffirmed, *Forest Service Report*, No. 1257, Madison, April 1961.
114. Forest Products Laboratory, "Charring Rate of Selected Woods-Transverse to Grain," *Forest Service Research Paper*, FLP 69, Madison, April 1967.
115. Bird, G. I., "Protection of Structural Steel Against Fire," *Fire Note*, No. 2, Dept. of Scientific and Industrial Research and Fire Offices' Committee, Joint Fire Research Organization, London, HMSO, 1961.
116. Robinson, W. C., *The Parker Building Fire*, Underwriters' Laboratories, Chicago, c. 1908.
117. Ferris, J. E., "Fire Hazards of Combustible Wallboards," *Commonwealth Experimental Building Station Special Report*, No. 18, Sydney, Oct. 1955.
118. Markwardt, L. J., Bruce, H. D., and Freas, A. D., "Brief Description of Some Fire-Test Methods Used for Wood and Wood Base Materials," *Forest Service Report*, No. 1976, Forest Products Laboratory, Madison, 1976.
119. Foster, H. D., Pinkston, E. R., and Ingberg, S. H., "Fire Resistance of Walls of Gravel-Aggregate Concrete Masonry Units," *Building Materials and Structures*, Report, BMS 120, National Bureau of Standards, Washington, March 1951.
120. Foster, H. D., Pinkston, E.R., and Ingberg, S. H., "Fire Resistance of Walls of Lightweight-Aggregate Concrete Masonry Units," *Building Materials and Structures*, Report BMS 117, National Bureau of Standards, Washington, May 1950.
121. Structural Clay Products Institute, "Structural Clay Tile Fireproofing," *Technical Notes on Brick & Tile Construction*, vol. 1, no. 11, San Francisco, Nov. 1950.

122. Structural Clay Products Institute, "Fire Resistance Ratings of Clay Masonry Walls-I," *Technical Notes on Brick & Tile Construction*, vol. 3, no. 12, San Francisco, Dec. 1952.
123. Structural Clay Products Institute, "Estimating the Fire Resistance of Clay Masonry Walls-II," *Technical Notes on Brick & Tile Construction*, vol. 4, no. 1, San Francisco, Jan. 1953.
124. Building Research Station, "Fire: Materials and Structures," *Digest*, No. 106, London, HMSO, 1958.
125. Mitchell, N. D., "Fire Hazard Tests with Masonry Chimneys," *NFPA Publication*, No. Q-43-7, Boston, Oct. 1949.
126. Clinton Wire Cloth Company, *Some Test Data on Fireproof Floor Construction Relating to Cinder Concrete, Terra Cotta and Gypsum*, Clinton, 1913.
127. Structural Engineers Association of Southern California, Fire Ratings Subcommittee, "Fire Ratings, a Report," part of *Annual Report*, Los Angeles, 1962, pp. 30-38.
128. Lawson, D. I., Fox, L. L., and Webster, C. T., "The Heating of Panels by Flue Pipes," *Fire Research, Special Report*, No. 1, Dept. of Scientific and Industrial Research and Fire Offices' Committee, London, HMSO, 1952.
129. Forest Products Laboratory, "Fire Resistance of Wood Construction," Excerpt from 'Wood Handbook-Basic Information on Wood as a Material of Construction with Data for its Use in Design and Specification,' *Dept. of Agriculture Handbook*, No. 72, Washington, 1955, pp. 337-350.
130. Goalwin, D. S., "Properties of Cavity Walls," *Building Materials and Structures*, Report BMS 136, National Bureau of Standards, Washington, May 1953.
131. Humphrey, R. L., "The Fire-Resistive Properties of Various Building Materials," *Geological Survey Bulletin*, 370, Washington, 1909.
132. National Lumber Manufacturers Association, "Comparative Fire Test on Wood and Steel Joists," *Technical Report*, No. 1, Washington, 1961.
133. National Lumber Manufacturers Association, "Comparative Fire Test of Timber and Steel Beams," *Technical Report*, No. 3, Washington, 1963.
134. Malhotra, H. L., and Morris, W. A., "Tests on Roof Construction Subjected to External Fire," *Fire Note*, No. 4, Dept. of Scientific and Industrial Research and Fire Offices' Committee, Joint Fire Research Organization, London, HMSO, 1963.
135. Brown, C. R., "Fire Tests of Treated and Untreated Wood Partitions," *Research Paper*, RP 1076, part of *Journal of Research of the National Bureau of Standards*, vol. 20, Washington, Feb. 1938, pp. 217-237.

136. Underwriters' Laboratories, "Report on Investigation of Fire Resistance of Wood Lath and Lime Plaster Interior Finish," *Publication*, SP. 1.230, Chicago, Nov. 1922.
137. Underwriters' Laboratories, "Report on Interior Building Construction Consisting of Metal Lath and Gypsum Plaster on Wood Supports," *Retardant*, No. 1355, Chicago, 1922.
138. Underwriters' Laboratories, "An Investigation of the Effects of Fire Exposure upon Hollow Concrete Building Units," *Retardant*, No. 1555, Chicago, May 1924.
139. Moran, T. H., "Comparative Fire Resistance Ratings of Douglas Fir Plywood," *Douglas Fir Plywood Association Laboratory Bulletin*, 57-A, Tacoma, 1957.
140. Gage Babcock & Association, "The Performance of Fire-Protective Materials under Varying Conditions of Fire Severity," Report 6924, Chicago, 1969.
141. International Conference of Building Officials, *Uniform Building Code* (1979 ed.), Whittier, CA, 1979.
142. Babrauskas, V., and Williamson, R. B., "The Historical Basis of Fire Resistance Testing, Part I and Part II," *Fire Technology*, vol. 14, no. 3 & 4, Aug. & Nov. 1978, pp. 184-194, 205, 304-316.
143. Underwriters' Laboratories, "Fire Tests of Building Construction and Materials," 8th ed., *Standard for Safety*, UL263, Chicago, 1971.
144. Hold, H. G., *Fire Protection in Buildings*, Crosby, Lockwood, London, 1913.
145. Kollbrunner, C. F., "Steel Buildings and Fire Protection in Europe," *Journal of the Structural Division*, ASCE, vol. 85, no. ST9, Proc. Paper 2264, Nov. 1959, pp. 125-149.
146. Smith, P., "Investigation and Repair of Damage to Concrete Caused by Formwork and Falsework Fire," *Journal of the American Concrete Institute*, vol. 60, Title no. 60-66, Nov. 1963, pp. 1535-1566.
147. "Repair of Fire Damage," 3 parts, *Concrete Construction*, March-May, 1972.
148. National Fire Protection Association, *National Fire Codes; a Compilation of NFPA Codes, Standards, Recommended Practices and Manuals*, 16 vols., Boston, 1978.
149. Ingberg, S. H. "Tests of Severity of Building Fires," *NFPA Quarterly*, vol. 22, no. 1, July 1928, pp. 43-61.
150. Underwriters' Laboratories, "Fire Exposure Tests of Ordinary Wood Doors," *Bulletin of Research*, no. 6, Dec. 1938, Chicago, 1942.
151. Parson, H., "The Tall Building under Test of Fire," *Red Book*, no. 17, British Fire Prevention Committee, London, 1899.

152. Sachs, E. O., "The British Fire Prevention Committee Testing Station," *Red Book*, no. 13, British Fire Prevention Committee, London, 1899.
153. Sachs, E. O., "Fire Tests with Unprotected Columns," *Red Book*, no. 11, British Fire Prevention Committee, London, 1899.
154. British Fire Prevention Committee, "Fire Tests with Floors a Floor by the Expanded Metal Company," *Red Book*, no. 14, London, 1899.
155. *Engineering News*, vol. 56, Aug. 9, 1906, pp. 135-140.
156. *Engineering News*, vol. 36, Aug. 6, 1896, pp. 92-94.
157. Bauschinger, J., *Mittheilungen de Mech.-Tech. Lab. der K. Tech. Hochschule, München*, vol. 12, 1885.
158. *Engineering News*, vol. 46, Dec. 26, 1901, pp. 482-486, 489-490.
159. *The American Architect and Building News*, vol. 31, March 28, 1891, pp. 195-201.
160. British Fire Prevention Committee, First International Fire Prevention Congress, *Official Congress Report*, London, 1903.
161. American Society for Testing Materials, *Standard Specifications for Fire Tests of Materials and Construction (C19-18)*, Philadelphia, 1918.
162. International Organization for Standardization, *Fire Resistance Tests on Elements of Building Construction (R834)*, London, 1968.
163. *Engineering Record*, vol. 35, Jan. 2, 1897, pp. 93-94; May 29, 1897, pp. 558-560; vol. 36, Sept. 18, 1897, pp. 337-340; Sept. 25, 1897, pp. 359-363; Oct. 2, 1897, pp. 382-387; Oct. 9, 1897, pp. 402-405.
164. Babrauskas, Vytenis, "Fire Endurance in Buildings," PhD Thesis. *Fire Research Group*, Report, No. UCB FRG 76-16, University of California, Berkeley, Nov. 1976.
165. The Institution of Structural Engineers and The Concrete Society, *Fire Resistance of Concrete Structures*, London, Aug. 1975.

INDEX

A

ACCESSIBILITY107.2, ~~410, 605, 705~~, 301.5, 305, 801.1, 901.2, ~~906, 1006, 1012.8~~, 1101.2, ~~105, 1105.2, 1204.1, 1205.15, 1401.2.5~~, 1508, Appendix B
Type A Units~~410.6, 410.8.8, 705.1, 705.1.9, 1105.3~~
Type B Units~~410.4, 410.4.2, 410.6, 410.7, 410.8.9, 410.9, 705.1, 705.2, 1105.4~~

ADDITIONS 101.2, 101.3, 104.2, ~~105.2.2, 106.2.3~~, 115.5, 202, ~~401.1, 401.1.1, 402, 403.4, 408.1, 410.1, 410.5, 410.8.4~~, 301.3, 303.1, 305.5, 501.1, 502, 606, 507
 Chapter 11, 14301.1, 14301.1.1, 14301.2, 14301.2.3, 14301.3, 14301.4.1, 14301.4.3, 1501.3, 1505.2

ADMINISTRATION Chapter 1

ALTERATIONS101.2, 101.3, 101.4, 101.7, 104.2, 104.10.1, 105.1.1, 105.1.2, 105.2.2, 105.2.3, 106.2.3, 106.2.5~~6~~, 108.2, 108.5, 110.2, 113.2, 115.5, 202, 301.1, ~~301.1.1, 301.3, 303, 305.1, 305.3, 305.4, 305.6, 305.7, 305.8, 305.9, 301.1.2, 301.1.3, 301.2, 401.1, 401.1.1, 401.2.2, 402.4, 403, 404.1, 408.1, 410.1, 410.1.4, 410.3, 410.4.1, 410.6, 410.7, 410.8, 410.8.1, 410.8.4, 410.8.10, 410.9~~, 501.1, 501.1.1, 501.2.2, 502.4, 503, 501.1, 504.1, 505.4, 508.1, 510.1, 510.1.4, 510.3, 510.4.1, 510.6, 510.7, 510.8, 510.8.1, 510.8.4, 510.8.10, 510.9, 501.1.1, 601.1, 602, 5603, 5604, 506, Chapter 7, Chapter 8, Chapter 9, 1001.2.1, 1007.3.1, 1012.8, 1012.8.1, 1101.3, 1201.1, 1201.2, 1201.4, 1203.1, 1204, ~~1301.2, 14301.1, 14301.1.1, 14301.2, 14301.2.4, 14301.3, 14301.4.1, 14301.4.3, 1501.3, 1504.1, 1505.2, A102.1, A105.2, A205.2, A403.2~~
 Level 1 104.2.1, 202, ~~503, 602, 504~~ 603.2, ~~505~~ 604.2, ~~602~~, Chapter 7, 801.2
 Level 2106.2.3, 202, ~~504, 603~~, 505.2, Chapter 8
 Level 3 106.2.3, 202, ~~505, 604~~, Chapter 9, ~~1007.3.1~~

ALTERNATIVE MATERIALS, DESIGN, AND METHODS OF CONSTRUCTION104.11, ~~104.11.1, 104.11.2~~

APPEALS112, 116.6

APPLICABILITY~~101.4, 102, 104.2.1, 1401.2~~

ARCHAIC MATERIALS AND ASSEMBLIESResource A

ARCHITECT (see REGISTERED DESIGN PROFESSIONAL) AREA (see BUILDING)

AUTOMATIC SPRINKLER SYSTEM 501.2, 504.5, 803~~2~~.2.1, 802.6, 804~~3~~.1.1, 804~~3~~.2, 804~~3~~.3, 804~~3~~.4, ~~805.3.1.1, 805.3.1.2.1, 805.3.1.2.2, 805.3.2, 805.5.1, 805.6, 902.2, 904.1, 1012.2.1, 1012~~1~~.5.1, 1012~~1~~.5.1.1, 1012~~1~~.6.3, 1012.7.2, 1012~~1~~.7.3, 1203.8, 1203~~4~~.4, 1205~~4~~.9, 14301.5.1, 1401.6.1, 1401.6.2, 1401.6.2.1, 1401.6.12.1, 1401.6.17, Table 1401.6.17, Table 1301.6.9, 1301.6.10.1, 14301.6.17.1, 1401.6.19, Table 14301.6.19~~7~~, Table 1407.4, 1301.6.17.1, 1301.6.19, Table 1301.6.19, 1507~~

B

BOARD OF APPEALS 104.8,112

BUILDING

Area [503.5](#), [503.7](#), [503.8](#), [503.9](#), [503.10](#), 101~~21~~.5, Table 101~~21~~.5, ~~1012.5.1~~, 101~~21~~.5.1.1, 101~~21~~.5.2, 1102, 120~~54~~.2, 14~~3~~01.2.3, 14~~3~~01.6.2, ~~Table 1407.1~~

Dangerous ~~202~~, ~~1206.2~~, [104.6.3](#), [114.1](#), [117.1](#), ~~202~~, ~~302.2~~, [405.1](#), [1205.2](#)

~~Existing~~ ~~101.2~~, ~~202~~, ~~301.1~~, ~~301.2~~, ~~401.1~~, ~~401.1.1~~, ~~501.1~~, ~~507.2~~, ~~701.2~~, ~~707.1~~, ~~807.4~~, ~~908.1~~, ~~1001.3.1~~, ~~1002.1~~, ~~1007.3~~, ~~1007.3.1~~, ~~1008.1~~, ~~1008.2~~, ~~1008.3~~, ~~1008.4~~, ~~1009.1~~, ~~1010.1~~, ~~1012.1.1.1~~, ~~1012.1.1.2~~, ~~1012.5.2~~, ~~1012.8~~, ~~1101.1~~, ~~1101.2~~, ~~1101.3~~, ~~1102.1~~, ~~1102.2~~, ~~1103.1~~, ~~103.2~~, ~~1103.3~~, ~~1103.4~~, ~~1103.5~~, ~~1104.1~~, ~~1106.1~~, ~~1201.4~~, ~~1401.1~~, ~~1401.2.1~~, ~~1401.2.3~~, ~~1401.2.4~~, ~~1401.3~~, ~~1401.4~~, ~~1401.4.1~~, ~~1401.4.3~~, ~~1401.6~~, ~~1401.6.1.1~~, ~~1501.3~~, ~~1505.1~~, ~~A102.1~~, ~~A201~~, ~~A503.1~~

Height 202, [4502.1](#), 804.2.2, 805.3.1.1, 1007.3.1, 101~~21~~.5, Table 101~~21~~.5, ~~1012.5.1~~, ~~1012.5.1.1~~, ~~1012.5.2~~, 101~~21~~.6.1, 101~~21~~.6.3 1102.1, 14~~3~~01.2.3, 14~~3~~01.6.1, ~~1401.6.1.1~~, ~~1401.6.11~~, Table 14~~3~~07.1, ~~1505.1~~, A301.2, ~~A506.2~~

Historic 202, ~~43015.1~~, ~~408~~, [305.9](#), 410.1.1, 410.1, [410.9](#), ~~508~~, ~~6501.1~~, [507](#), [507.3](#), [507.4](#), [601.1](#), [607](#), 701.1, 1001.2.1, Chapter 12, 14~~3~~01.1, B101.1, B101.2, B101.3, B101.4, B101.4.2, B101.5

Relocatable 202, 1~~3~~[401.1](#)

Relocated 110.1, [301.4](#), [503.12](#), [608](#), [806.4](#), [1206](#), ~~301.1.2~~, ~~301.1.3~~, ~~409.1~~, ~~509~~, ~~1202.3~~, Chapter 1~~3~~[4](#)

Relocation of 101.2, 101.3, 101.4, 104.2, 105.2.2 301.1, 301.2~~3~~, ~~401.1~~, ~~401.1.1~~, ~~1201.1~~

Underground 1002.2

Unsafe 115, 202, ~~602.1~~, [104.6](#), [116](#), [117.1](#)

~~**BUILDING ELEMENTS AND MATERIALS** 602, 702, 803, 903, 1003~~

C

[CARBON MONOXIDE](#) [502.7](#), [503.15](#), [804](#) [1105](#)

CARPETING 105.2, 702.2

CEILING 702.1, ~~801.3~~, 80~~32~~.2.1, 80~~32~~.4, [903.2.1](#), ~~808.1~~, ~~808.3.1~~, 903.2.1, 101~~21~~.3, 101~~21~~.4.1, 1203.5, 1203.7, 120~~54~~.10, 14~~3~~01.6.3.2, A105.3, A113.1

CERTIFICATE OF OCCUPANCY 110, ~~407.2~~, [506.2](#), 1001.2, 1001.~~43~~

CHANGE OF OCCUPANCY 101.2, 101.3, 101.4, 104.2, 104.2.~~42~~, 106.2.~~56~~, [110.1](#), 115.5, 202, ~~4301.13~~, ~~407~~, ~~408~~, [305.1](#), [305.4](#), [305.4.2](#), ~~410.1~~, ~~410.4~~, ~~410.8.4~~, ~~410.9~~, 501.1, 506, 506.1, [506.1.1](#), [506.4](#), [506.6](#), [605](#), ~~907.4~~, Chapter 10, 1201.1, 1201.2, 1201.4, 120~~54~~, 1301.~~21~~, 14~~3~~01.1, 14~~3~~01.~~24~~.1, [1301.4.3](#), [1301.6.17](#), [1401.2](#), ~~1401.2.2~~, ~~1401.2.5~~, ~~1401.4.1~~, ~~1401.4.3~~, ~~1401.6.17~~, B101.2, B101.3, B101.4, [C101.1](#), [C201.1](#),

CODE OFFICIAL Chapter 1, 202, [301.3](#), [302.2](#), [303.2](#), [405.2.3.1](#), [401.2.1](#), [404.1.1](#), [404.2.1](#), [602.1](#), [606.2.2.1](#), [501.2](#), [506.1.1](#), [507.4](#), 804.2.5.6, [803.2.4](#), 805.2, [907.4.1](#), 1001.2, 1001.3.1, [1012.4.1](#), [1106.1.1](#), 1201.2, 1201.3, [1201.5](#), 1203.2, 1203.3, 1203.11, 1203.12, 1204.1, 1205.4.6, 1205.4.7, 1205.4.11, 1205.4.12, 1205.4.14, 1206.5.1, 1206.5.2, [1302.7](#), 14301.3, [14301.3.1](#), [14301.4.2](#), [14301.4.3](#), [1402.7](#), 1501.6.7, A301.1, A404.1

COMPARTMENTATION 803.3.1, [14301.6.3](#), Table [14301.6.3](#), Table [14301.7](#)

COMPLIANCE METHODS [304](#), Chapter [43](#), [501.1.1](#) Chapter [143](#)
[Additions](#) [Chapter 11](#)
~~Prescriptive compliance method [301.1.1](#), Chapter 4~~
~~Work area compliance method 301.1.2~~
~~Classification of work Chapter 5~~
~~Repairs~~ [Chapter 6](#)
~~Alteration Level 1 Chapter 7~~
~~Alteration Level 2 Chapter 8~~
~~Alteration Level 3 Chapter 9~~
~~Change of occupancy Chapter 10~~
~~Additions~~ [Chapter 11](#)
~~Historic buildings Chapter 12~~
[Performance compliance method](#) [301.3.3](#), [Chapter 13](#)
[Prescriptive compliance method](#) [301.3.1](#), [Chapter 5](#)
~~Relocated buildings Chapter 13~~
~~Repairs~~ [Chapter 4](#)
[Work area compliance method](#) [301.3.2](#)
~~Performance compliance method~~ [301.1.3](#), [Chapter 14](#)

CONFLICT 102.1, [102.4.1](#), 104.10.1, 113.1, [302.3](#), A301.2

CONSTRUCTION DOCUMENTS 104.2, 105.3, 105.3.1, 105.4, 106, 113.4, 202, 501.2, A105.4, A205.4, A301.1

CONSTRUCTION SAFEGUARDS . . 101.5, Chapter 15

CORRIDOR

Dead-end 801.3, 805.6, 1012.4.1
Doors 805.5.1, 1012.4.1
Exit access 801.3, 803.2.1, 803.4, 803.4.1, 804.2.1, 804.2.2, 804.2.4, 804.3, 805.1, 805.3.1, 901.2, 1012.7.2, 1203.3, 1205.6
Openings 805.5, 1012.4.1, 1012.7.2, 1205.8
Rating 804.1.1, [14301.6.5](#), Table [14301.6.5](#), [14301.6.5.1](#), Table [14301.7](#)

D

DEFERRED SUBMITTAL 106.3.4, 106.6, 202

DEFINITIONS 202

DEMOLITION 101.6, 104.2, 106.2.5, 108.5, 113.2, 117, 1501.6, 1501.7 1502.1, 1503.1, 1504.1, 1505.2

DEPARTMENT OF BUILDING SAFETY 103, 104.10, 105.3, 109.3.7, 110.2

E

EGRESS (see MEANS OF EGRESS) ELECTRICAL 105.1, 105.1.1, 105.2, 108.2, 108.3, 109.3.4, 202, 305.7, 406, 407, 410.7, ~~607, 608.2, 705.2~~, 801.3, 808, 1008, 1101.2, A102.1

ELEVATOR ~~410.8.2, 705.1.2~~, 305.8.2, 902.1.2, 101~~21~~.7.3, 1102.2, 14~~30~~1.6.14, Table 14~~30~~1.6.14, Table 14~~30~~1.7

EMERGENCY ESCAPE AND RESCUE OPENINGS ~~406.3, 702.5~~ 505, 701.4, 702.4, Table 805.3.1.1(1), Table 805.3.1.1(2)

EMERGENCY POWER. 805.4.5, 14~~30~~1.6.15.1

ENERGY 702.4, 707, 811, 908

ENGINEER (see REGISTERED DESIGN PROFESSIONAL) EXISTING (see BUILDING) EXIT ~~405.1.4, 803.2.1~~, 80~~32~~.4, ~~805.3.1.1~~, 803.2.1, 803.2.2, ~~805.3.1.2, 805.3.2, 805.3.3, Table 805.3.1.1(1), Table 805.3.1.1(2)~~, 805.4.1.1, 805.4.2, 805.4.3, ~~805.4.3.1~~, 805.4.4, 805.8, 805.9, ~~805.9.1~~, 805.10, 903.1, 903.3, 904.1.4, 905.2, 905.3, Table 1011.4, 1011.4.1, 101~~21~~.7.2, ~~Table 1012.4, 1012.4.1~~, 1102.2, 1203.3, 1203.6, 1203.11, 1205.6, 1205.7, 1205.12, 1205.13, 14~~30~~1.6.3.1, 14~~30~~1.6.6, 14~~30~~1.6.10.1, 14~~30~~1.6.11, 14~~30~~1.6.11.1, 14~~30~~1.6.12, 14~~30~~1.6.13, 14~~30~~1.6.15.1, Table 14~~30~~1.6.15, Table 14~~30~~1.7, A402

EXIT, HORIZONTAL. 503.16.3

F

FIRE ESCAPES 405, 504.1.4, 805.3.1.2, 14~~30~~1.6.11

FIRE PROTECTION 106.2.2, 110.2, 202, 410.7, 603, 703, 705.2, 804, 805.5.1, 805.5.2, 904, 1004, 101~~21~~.1.2, 101~~21~~.2, 101~~21~~.7.4, 1102.3, 1501.3, 1509

FIRE RATINGS ~~803.2.1~~, 803.3.2, 803.6, 804.1.1, ~~804.2.2.1~~, 805.3.1.1, 805.3.1.2.1, 805.5.1, 805.5.2, 101~~21~~.1.1.1, 101~~21~~.1.1.2, 101~~21~~.5.1, 101~~21~~.5.1.1, 101~~21~~.5.3, 101~~21~~.6, 101~~21~~.6.1, 101~~21~~.6.2, 101~~21~~.7.3, 101~~21~~.7.4, 1203.6, 1203.8, 14~~30~~1.2.2, 14~~30~~1.6.3.1, 14~~30~~1.6.3.2, 14~~30~~1.6.4, 14~~30~~1.6.4.1, 14~~30~~1.6.5, 14~~30~~1.6.5.1, 14~~30~~1.6.6, 14~~30~~1.6.16.1, Table 14~~30~~1.7, Resource A

FIRE SAFETY 101.8, 104.10, 107.2, 1101.2, 1203, 14~~30~~1.5, 14~~30~~1.6.1, 14~~30~~1.6.2, 14~~30~~1.6.3, 14~~30~~1.6.4, 14~~30~~1.6.5, 14~~30~~1.6.6, 14~~30~~1.6.7, 14~~30~~1.6.8, 14~~30~~1.6.9, 14~~30~~1.6.14, 14~~30~~1.6.16, 14~~30~~1.6.17, 14~~30~~1.6.18, Table 14~~30~~1.7, Table 14~~30~~1.8, Table 14~~30~~1.9, A102.1

FIRE-RESISTANCE RATING. 802.2.1, 802.6, 803.1.1, 803.2.2.1, 1011.1.1.1, 1011.5.1.1, 1011.5.3, 1011.6, 1011.7.2, 1203.6, 1203.7, 1203.8, 1204.3, 1204.8, 1204.10

FLAME SPREAD. 120~~54~~.9, Resource A

FLOOD HAZARD AREA [104.2.1](#), 104.10.1, 109.3.3, 202, 301.~~13~~, ~~402.2~~, ~~403.2~~, ~~404.5~~, ~~408.2~~, ~~601.3~~, [401.3](#), [405.2.5](#), [502.3](#), [503.2](#), [507.3](#), 606.2.4, 701.3, 1103.~~53~~, 1201.4, [1301.3.3](#), ~~134~~02.6, ~~1401.3.3~~

FUEL GAS 702.~~46~~.1

G

GLASS 406, 602.3, 805.5.1, 805.5.2, 101~~21~~.7.2, 1205.8, 14~~3~~01.6.10.1

GRAVITY LOADS (see STRUCTURAL LOADS/ FORCES)

GUARDS 803.5, 805.10, 1012.4.1, 1012.4.5, 1203.9,1203.10

GUIDELINES FOR STRUCTURAL RETROFIT

Seismic Appendix A

Wind Appendix C, Appendix D

H

HANDRAILS [503.1](#), 805.9, [1011.4.1](#), 101~~21~~.4.4, 1203.9

HAZARD CATEGORIES ~~1007.3.1~~, 101~~21~~.1.3, 101~~21~~.4, Table 101~~21~~.4, 101~~21~~.5, Table 101~~21~~.5, 101~~21~~.6, Table 101~~21~~.6

HEIGHT (see BUILDING) HIGH-RISE BUILDING 80~~43~~.2.1, 902.1, 904.1.1, 101~~21~~.5.1, 14~~3~~01.6.17, 14~~3~~01.6.19

I

INSPECTION 104.4, 104.6, 104.7, 105.2, 106.1, 106.3.1, 106.6, 109, 13~~4~~02.7, A105.4, A107.1, A107.4, A117.3, A205.4, A206.2, A304.4.3, A304.5, A406.3.4, A407.1, A503.3, A505.2

INTERIOR FINISHES 702.1, 702.2, ~~803.4~~, ~~903.3~~, 101~~21~~.1.2, 101~~21~~.3, 1203.5, ~~1205.9~~

INTERIOR TRIM 702.3

L

LIVE LOAD (see STRUCTURAL LOADS) LOAD-BEARING ELEMENT 105.2.2, 202, A106.2

M

MAINTENANCE ~~101.8~~, 105.2, 404.1, ~~410.1~~, ~~410.2~~, 150~~15~~.6-~~62~~

MEANS OF EGRESS . . . 105.2.2, 106.2.3, 107.2, 202, ~~405.1.1~~, ~~405.1.2~~, ~~410.6~~, ~~418.8.10~~, [305.6](#), [404](#), [504.1.1](#), [504.1.2](#), ~~604~~, ~~704~~, ~~705.1~~, ~~705.1.7~~, ~~803.2.1~~, 803.2.3, 805, 903.1, 905, 1005,

101~~21.4~~, ~~1012.4.1~~, ~~1012.4.2~~, Table 101~~21.5~~, 1101.2, 1201.3, 1203.3, 1205~~4.6~~, 14~~3~~01.5, 14~~3~~01.5.2, 14~~3~~01.6, 14~~3~~01.6.11, Table 14~~3~~01.7, Table 14~~3~~01.8, Table 14~~3~~01.9, 1505

MECHANICAL ~~105.1~~, ~~105.1.1~~, 105.2, 105.2.2, 108.2, 108.3, 410.7, 608, 702.4, 705.2, 809, 902.1.1, 902.2.1, 1009, 1101.2, 14~~3~~01.6.7.1, 14~~3~~01.6.8, 14~~3~~01.6.8.1, 14~~3~~01.6.10, 14~~3~~01.6.10.1, A102.1

MOVED BUILDINGS (see BUILDING, RELOCATED)

O

OCCUPANCY GROUP Chapter 10

OPENINGS 106.2.4, 116.2, 505, 701.4, 702.5, 80~~32.2~~, 805.3.1.2.1, 805.5, 903.1 101~~21.4.1~~, 101~~21.6.3~~, 101~~21.7~~, 1102.2, 120~~23.3~~, 1203.3, 1203.10.2, 1205.3, 1205.6, 14~~3~~01.6.6, Table 14~~3~~01.6.6(1), 14~~3~~01.6.10.1, Table 14~~3~~01.7, 1501.6.4,

P

PERMITS 101.4.1, ~~101.5~~, 104.2, ~~104.2.1~~, 104.7, 105, 106.1, 106.2. 56, 106.3.1, 106.3.2, 106.3.3, 106.6, 107.1, 107.4, 108.1, 108.2, 108.3, 108.4, 108.5, 109.1, 109.2, 109.3. 910, 109.5, ~~109.6~~, 110.2, 110.3, 111.1, 113.2, 113.4, ~~301.1~~, ~~404.1~~, ~~706.1~~, 706.3, 706.3.1, A105.3

PLUMBING 105.1, 105.1.1, 105.2, 108.2, 108.3, 109.3.4, 408, ~~68~~09, ~~702.4~~, ~~810~~, 10~~409~~, 1101.2, 1501. 57, A102.1, A304.1.3, A304.3.2, A304.4.2

PRIMARY FUNCTION 202, ~~410.4.2~~, ~~410.5~~, ~~410.7~~, ~~705.2~~, ~~1012.8.2~~, ~~1105.1~~305.4.2, 305.5, 305.7

R

RAMPS ~~410.8.5~~, ~~410.8.10~~, ~~705.1.4~~, ~~705.1.7~~, ~~1205.15~~, 305.8.5, Table 305.8.5, 305.8.9, 802.2.1, 1301.6.6, B10~~31.3~~, B10~~31.4~~

REFERENCED STANDARDS Chapter 16

REFUGE AREAS 503.16

Capacity 805.10.1

Horizontal exits 805.10.2

REGISTERED DESIGN PROFESSIONAL 104.2.1. ~~1~~, 106.1, 106.3.4, 106.6, 202, 40~~45.2.3~~. 1, ~~606.2.2.1~~, ~~907.4.1~~, 1201.2, A106. ~~32~~.3.3, A206.2, A301.1, A301.2, A301.3, A304.2.2, A304.2.3, A304.4.1, A~~54~~05. ~~23~~, ~~A506.2~~,

REHABILITATION ~~101.7~~, 202, 404.2. 34, ~~404.3~~, ~~606.1~~, ~~606.2.2.3~~, ~~606.2.3~~, ~~804.4.3~~, ~~A503.1~~

RELOCATABLE BUILDINGS (see BUILDINGS, RELOCATABLE)

RELOCATED BUILDINGS
(see BUILDINGS, RELOCATED)

REPAIR ~~101.2, 101.3, 101.4, 101.7, 104.2, 104.2.1, 104.10.1, 105.1, 105.2, 105.2.1, 105.2.2, 105.2.3, 106.2.5, 113.1, 113.2, 113.4, 115.3, 115.5, 116.1, 116.4, 116.5, 117.1, 202, 301.1, 301.1.1, 301.1.2, 301.1.3, 301.2, 401.1, 401.1.1, 401.2.2, 404, 408.1, 501.1, 502.3, Chapter 64, 1001.2.1, 1101.3, 1201.1, 1201.2, 1201.4, 1202, 1301.21, 1301.7, 1301.1.1, 1301.2.4, 1301.3, 1401.12, 1401.1.1, 1401.2.4, 1401.37, 1501.3, 1501.6.6, A105.2, A105.3, A106.3.3.8, A205.2, A205.3, A403.2,~~

RISK CATEGORY ~~Table 301.1.4.1, 301.1.4.2, Table 301.1.4.2~~ 202, 303.3.1, Table 303.3.1, 303.3.2, Table 303.3.2, 506.4.2, 506.4.3, 506.4.4, 1006.2, 1006.3, 1006.4

ROOF

~~Recover 202, 706~~
~~Repair 202, 706~~
~~Replacement 202, 706, 707.2~~
~~Reroofing 202, 706~~
Diaphragms 707.3.2
Permit 707.3
Recover 202, 706
Repair 202, 706
Replacement 202, 706.2
Reroofing 202, 706.2

S

SAFEGUARDS DURING CONSTRUCTION
(see CONSTRUCTION SAFEGUARDS)

SAFETY PARAMETERS ~~143~~01.5.3, ~~143~~01.6, Table ~~143~~01.7

SEISMIC FORCES (see STRUCTURAL LOADS/FORCES)

SEISMIC LOADS (see STRUCTURAL LOADS/FORCES)

SEISMIC RETROFIT Appendix A

SHAFT ENCLOSURES 803.2.2, 101.21.7, ~~143~~01.6.6

SMOKE ALARMS ~~804.2.2, 8043.4.3, 1104~~

SMOKE COMPARTMENTS 403.11, 803.3, 805.10, ~~143~~01.6.20

SMOKE CONTROL ~~143~~01.6.10, Table ~~143~~01.7

SMOKE DETECTORS ~~608.2, 8043.4, 10121.7.4, 1301.6.8.1~~

SNOW LOAD (see STRUCTURAL LOADS/FORCES)

SPECIAL USE AND OCCUPANCY . . . 802, 902, 1002, ~~1008.1, 1201.3~~

SPRINKLER SYSTEM (see AUTOMATIC SPRINKLER SYSTEM)

STAIRWAY ~~403.1, 405.2, 407.3, 410.8.4, 305.8.4, 503.1, 504.2, 504.4, 504.5, 506.3,~~ 80~~32~~.2.1, 80~~32~~.2.2, 80~~32~~.2.3, 80~~43~~.1.1, 805.3.1.1, 805.3.1.2.1, 805.4.3, 805.4.3.1, 805.9.1, 805.10~~1~~.1, ~~806.2, 8087.3.5, 902.2.1,~~ 903.1, 101~~21~~.4.1, 101~~21~~.4.2, 101~~21~~.4.4, 101~~21~~.7.2, 101~~21~~.7.3, 101~~21~~.7.4, 1102.2, 1203.3, 1203.6, 1203.9, ~~1205.1.3, 1205.6,~~ 120~~54~~.11, 120~~54~~.13, 14~~3~~01.6.3, 14~~3~~01.6.1.10.1, 1504.1, 1505.1, 1506.1

STANDPIPE SYSTEMS 105.2.2, 80~~43~~.2.1, 80~~43~~.3, 14~~3~~01.6.18, Table 14~~3~~01.6.18, 14~~3~~01.6.18.1, Table 14~~3~~01.7, 1506, 1503.2

STORM SHELTER 502.8, 1106, 1301.2.3.1

STRUCTURAL ~~402.3, 402.4, 403.3, 403.4, 403.5, 404.2, 404.3, 407.4, 606, 405, 502.4, 503,~~ 706, 807, 90~~76~~, 100~~76~~, 1103, 120~~65~~, 130~~21.4.1~~, 140~~12.4.1~~

STRUCTURAL ALTERATION—LIMITED ~~301.1, 907.4.3~~

STRUCTURAL LOADS/FORCES

Gravity loads ~~402.3, 4~~503.3, 706.2, 807.4, 907.3, 1007.1, 1103.2, A206.6, A506.5.1

International Building Code-level . . . ~~Table 301.1.4.1, 506.4.4, 906.6,~~ 1103.3.1, 1103.3.2

Live loads. 202, ~~402.3.1, 403.3.1, 404.3, 405.3, 606.2.3, 303.1, 506.4.1,~~

805.3.1.2.2, 1205.13, 1206.1, 1501.6.1, 1501.6.5, A108.6, A403.7

Reduced. 30~~13~~.1.4.2, Table 30~~13~~.1.4.2, ~~606.2.2.1, 606.2.2.3, 405.2.3.1, 503.4, 503.5, 503.6, 503.7, 503.8, 503.9, 503.10, 503.11,~~ 70~~76~~.2.3.1, ~~907.4.2, 806.3,~~ 907.4.3, 1007.3.1, ~~A103, A106.3.1, A108.6, A113.3, A206.2, A402, A403.5, A403.7, A403.9, A404.1~~

Seismic loads. 202, ~~404.2.3, 606.2.2.1, 606.2.2.3,~~ 303.3, 405.2.3, 405.2.4.1, 502.2, 502.5, 503.4, 503.5, 503.6, 503.7, 503.8, 503.9, 503.10, 503.11, 506.4.3, 70~~76~~.2.1, 70~~76~~.3.1, 90~~76~~.4.2, 90~~76~~.4.3, 906.4, 906.5, 906.6, 906.7, 906.8, 1006.3, 1006.4, ~~1007.3.1,~~ 1103.~~32~~.1, 13~~4~~02.4, Appendix A

Snow Loads ~~403.3, 606.2.3,~~ 303.2, 405.2.1.1, 405.2.4, 502.4, 506.4.2, 706.2, 80~~76~~.4.2, 100~~76~~.2, 1103.~~41~~, 13~~4~~02.5

Wind Loads. ~~404.2.1, 404.2.3, 606.2.2.3, 707.3.2, 907.4.2,~~ 405.2.3, 405.2.4.1, 503.12, 506.4.2, 706.3.2, 100~~76~~.2, 13~~4~~02.3, 1501.6.7

SUBSTANTIAL DAMAGE

Flood. 202, ~~402.2, 403.2, 404.5, 606.2.4~~507.3, 1103.3

Structural 202, ~~404.2, 404.3, 404.3.1, 404.4, 606.2.1, 606.2.2, 606.2.3, 606.2.3.1~~405.2.2, 405.2.3, 405.2.4, 502.2, 507.4

SUBSTANTIAL IMPROVEMENT . . . 104.2.1, 104.10.1, 109.3.3, 202, 40~~21.23~~, ~~403.2, 404.5, 408.2, 601.3, 701.3,~~ 502.3, 503.2, 507.3, 701.3, 1103.3, 1103.5, 1201.4, 14~~3~~01.3.3

SUBSTANTIAL STRUCTURAL ALTERATION 202, 503.11, 907.5.2

T

TECHNICALLY INFEASIBLE 202, ~~410.4.2, 410.6, 410.8.6, 410.8.11, 410.8.12, 410.9, 705.1, 705.1.6, 705.1.10, 705.1.11, 1012.8.2, 1204.1, 1205.15~~ 305.4, 305.6, 305.8.10, 305.8.12, 305.9

TEMPORARY STRUCTURE 107

TESTING 104.11.2, 105.2, 106.2.4, 14301.6.10.1, 1507.1, A105.4, A205.4, A408.1, A503.3

~~TRAVEL DISTANCE 803.3.1, 805.3.1.1, 805.3.2, 805.4.1.1, 1401.6.13, Table 1401.7~~

U

UNSAFE 104.6, 105.2, 114.1, 114.3, 115, 116, 117, 202, ~~401.2.1, 602.1, 602.2, 302.4, 302.5,~~ 10087.2, 12021.25, 14301.3.1

UTILITIES 111, ~~1503.3~~

V

VERTICAL OPENING PROTECTION. . . . 803.2, 903.1, 1012.7, 14301.6.6, Table 14301.7

VIOLATIONS 101.7, 104.6, 105.2, 105.4, 105.6, 109.1, 110.1, 110.2, 110.4, 113, 114.3

W

WIND LOAD (see STRUCTURAL LOADS/FORCES)

WINDOWS

Emergency escape and rescue openings 505.3, 505.4, 701.4, 702.5, ~~406.3~~

~~Opening control devices 702.4, 406.2~~

Glass replacement ~~406~~505.1

Glazing ~~602.3~~402.1

Opening control devices 505.2, 505.3, 702.4, 702.5